FEDERATION TAKES A RADICAL STAND

Large Majority Records Its Opposition to Government Owning Railroads.

OLDS RESULT WOULD BE TO PREVENT STRIKES

Salary of President Gompers, and Secretary and Treasurer, Are Boosted.

NORFOLK, Va., Nov. 16.—The American Federation of Labor, by a vote of 134 to 50, today refused to record itself as favoring government ownership of railroads and mines. The question came up on a resolution to include railroads and mines in the action taken at Minneapolis last year, favoring "nationalization" of telegraph and telephone properties.

The opponents took the ground that government ownership of mines and roads would prevent all strikes, no matter how peaceably they might be conducted, and that with a Federal government opposed to labor it might prove a death blow.

Another important action by the convention was the increasing of the salary of President Gompers from $1000 to $5000 per annum; that of Secretary Morrison from $2500 to $4000, and of Treasurer Lennon from $300 to $400.

SPENDS $25,000 ON WEDDING ANNIVERSARY

STAMFORD, Conn., Nov. 16.—J. Kennedy Tod, a retired New Yorker, celebrated his silver wedding anniversary last night at his country seat, Innes Lodge, at Sound Beach, in truly original fashion. Instead of entertaining members of the "400" he had as his guests forty-two members of the Sound beach fire department and other residents of the village.

A basket of American Beauty roses was presented to the host and hostess by A. Palmer, the chief of the fire brigade. During the evening Mr. Tod, dressed in a kilt and plaid, danced a Highland fling.

At the end of his dance he presented his wife a collarette of diamonds and diamond necklace valued at $15,000. The sum of $25,000 was spent in celebrating the anniversary. Each of Mr. Tod's servants on the estate received a substantial gift. To the fire brigade he gave a magnificent oil painting of a fire engine and he provided each man with a new dress uniform.

GOVERNMENT CONFIDENT INDICTMENTS WILL HOLD

DENVER, Nov. 1.—Judge M. C. Sanborn, special assistant attorney-general in charge of land fraud cases in the west, said today, with reference to the decision handed down by District Judge Sanborn, of the Western district of Wisconsin, sitting for Judge Huarts in the Eastern district of that state, that the indictments the court considered were drawn by Assistant Attorney-General Finnegan, in whose skill as a criminal pleader the department of justice has confidence at all times and the attorneys of the department believe the judgment will be sustained. The United States will undoubtedly appeal the case from the decision of Judge Sanborn at once.

District Judge Sanburn, of Madison, Wis., is not to be confounded with United States Circuit Judge Sanborn, of the Eighth circuit, of which Colorado is part.

Frisco Banks Release Gold.

SAN FRANCISCO, Nov. 16.—At the banks today a large number of employes asked for payrolls and gold was given all who have continued to make checks since financial conditions became acute. Only routine business was transacted at today's regular meeting of the clearing-house commission. It was stated that the certificates issued for small accounts are rapidly being replaced by those of small denominations.

Australia Short of Coal.

SAN FRANCISCO, Nov. 16.—The Mail today says that the announcement of a general strike of coal miners at Newcastle, New South Wales, has resulted in a great increase of rush orders coming to American and British Columbia sources of supply. Importers and others are looking to the collieries on the coast to increase their output sufficiently to offset the shortage of the Australian product due to the strike.

SCHOOL TEACHERS

Also Have Things to Learn.

"For many years I have used coffee and refused to be convinced of its effect upon the human system," says a veteran school teacher.

"Six years ago I was obliged to give up my much loved work in the public schools after years of continuous labor, and developed a well defined case of chronic coffee poisoning.

"The troubles were constipation, fluttering of the heart, a thumping in the back of my head and various parts of my body, twitching of my limbs, shaking of my head and, at times after exertion, a general 'gone' feeling with a craving desire for very strong coffee. I was a nervous wreck for years.

"A short time ago friends came to visit us and they brought a package of Postum with them, and urged me to try it. I was prejudiced because some years ago I had drunk a cup of weak, muddy stuff called Postum which I did not like at all.

"This time, however, my friend made the Postum according to directions on the package, and it won me. Suddenly I found myself improving in a decided fashion.

"The odor of boiling coffee no longer upsets me. I am so greatly benefited by Postum that if I continue to improve as I am now, I'll begin to think I have found the Fountain of Original Youth. This is no fancy letter but stubborn facts which I am glad to make known."

Name given by Postum Co., Battle Creek, Mich. Read the book, "The Road to Wellville," in pkgs "There's a Reason."

THE CLERGY SPEAK OUT CONCERNING PE-RU-NA.

Ministers of Many Denominations Join in Recommending Pe-ru-na to the People.

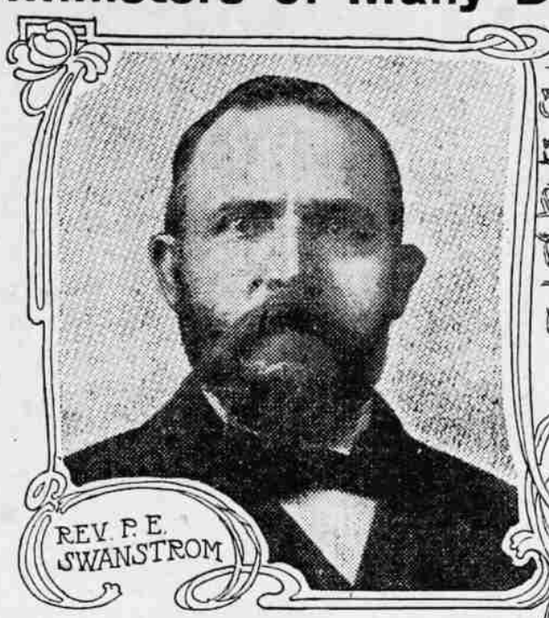

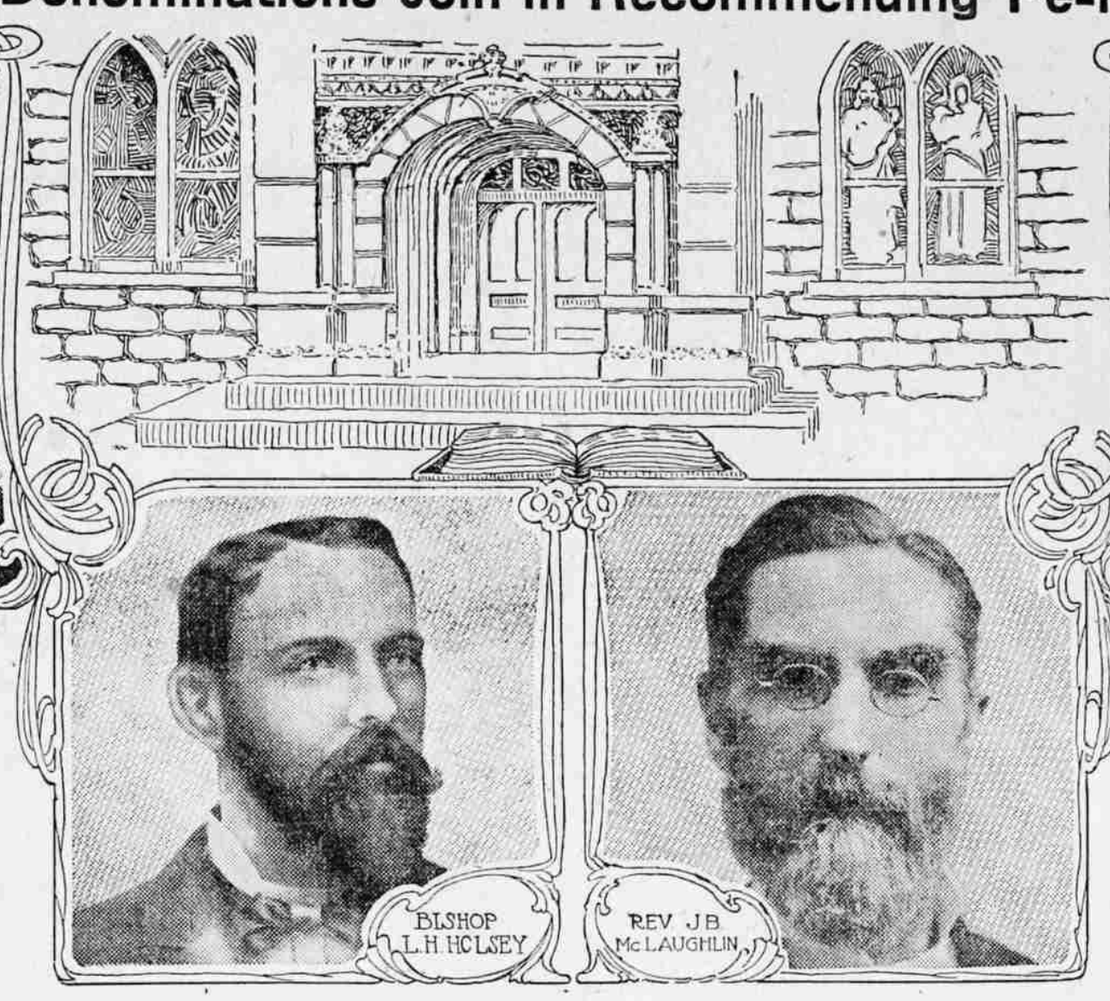

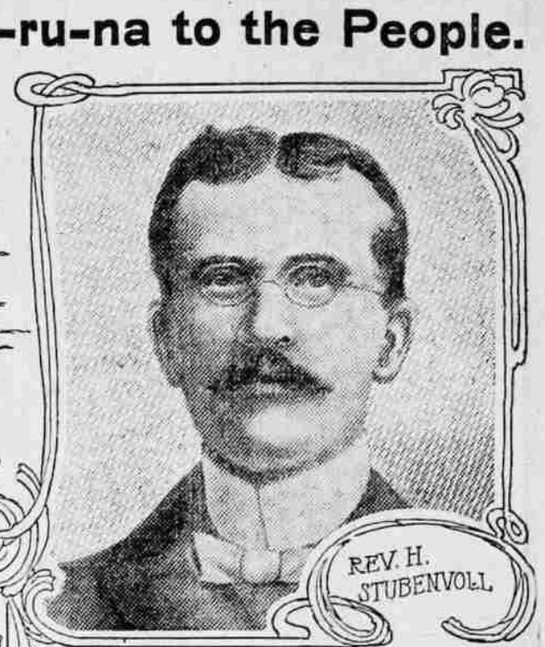

Relieved by Pe-ru-na After Three Years Suffering With Chronic Catarrh.

Rev. P. E. Swanstrom, Swedish Baptist Pastor, box 228, Grantsburg, Wis., writes:

"I feel that it is my duty as well as pleasure to let you know that I am perfectly well, entirely cured of chronic diarrhoea and catarrh. I thank you for your directions how to use Pe-ru-na, and for your kindness to me.

"I have used Peruna according to your personal directions and I am very glad that I found a medicine which would cure me after three years suffering."

Jacob D. Ramsey, D. D., Bishop Union A. M. E. Connection, writes from 1934 Annin St., Philadelphia, Pa., as follows:

"Having heard much of the great curative power of your Peruna, we concluded to try it. For colds and dyspepsia, we have found it to be an excellent remedy."

Many Would Be Saved From Death If Pe-ru-na Were Kept In the House.

Rev. H. Stubenvoll, of Elkhorn, Wis., is pastor of the St. John's Evangelical Lutheran Church of that place. Rev. Stubenvoll is the possessor of two Bibles presented to him by Emperor William of Germany. Upon the fly leaf of one of the Bibles the Emperor has written in his own handwriting a text.

This honored pastor, in a recent letter to The Peruna Drug M'f'g Co., of Columbus, Ohio, says:

"I had hemorrhages of the lungs for a long time, and all despaired of me. I took Peruna and was cured. It gave me strength and courage, and made healthy, pure blood. It increased my weight, gave me a healthy color, and I feel well. It is the best medicine in the world. If everyone kept Peruna in the house it would save many from death every year."

THE vocation of preaching is a very trying one, especially to the throat and lungs. The preacher must stand before large audiences, frequently in illy ventilated rooms, sometimes over heated, and other times filled with dangerous drafts. The preacher is frequently called upon to stand in such places and preside at a service an hour or more in length.

This is the most trying test that can possible be put to the vocal organs. The liability to catarrh is very great. This is so universally true that the majority of preachers have catarrh in more or less pronounced form.

Many preachers have found Peruna of use to them, to prevent as well as to relieve the catarrhal ailments to which the preacher is constantly subjected.

Follicular pharyngitis has come to be a very common expression. It is sometimes called a preacher's sore throat. In reality, this affection is catarrhal pharyngitis. Hoarseness is generally due to catarrhal laryngitis. Chronic cough is generally due to catarrhal bronchitis. All these conditions beset the preacher, and are his constant liability the whole year round.

Notwithstanding the diffidence of the clergy to give public testimony to any remedy, yet a large number of them, impelled by gratitude, have expressed their high appreciation of Peruna as a remedy for this class of ailments.

Cold Settled in Lungs.

H. M. Turner, D. D., L. L. D., 30 Young St., Atlanta, Ga., writes:

"I contracted a dreadful cold which settled on my lungs. I tried several remedies recommended by the doctors, but my condition grew worse until I was alarmed.

"I finally resorted to Peruna, and I find myself well again."

Bishop Holsey's Strong Tribute to Pe-ru-na.

L. H. Holsey, Bishop, C. M. E. Church, Atlanta, Ga., writes:

"I have found Peruna to be a great remedy for catarrh. I have suffered with this terrible disease for more than twenty years, until since I have been using Peruna, which has relieved me of the trouble.

"I have tried many remedies and spent a great deal of hard earned money for them, but found nothing so effectual in the cure of catarrh as the great medicine, Peruna.

"I feel sure that Peruna is not only a triumph of medical science, but it is a blessing to suffering humanity.

"Every individual who suffers with respiratory diseases will find Peruna to be a magnificent and sovereign remedy."

Public Should Know of Pe-ru-na.

Rev. J. B. McLaughlin, 416 5th St., N. W., Washington, D. C., an attorney from Little Rock, Ark., now residing in Washington, writes:

"Catarrhal complaint in all its various forms is so general, that the public should be informed of a remedy for the same.

"It is undeniable that **Peruna is a cure** for that disease. From experience and general knowledge of its beneficial use I have no hesitation in giving it my earnest endorsement and recommendation."

Rev. J. G. Dukes, pastor of the Unitarian church, of Pinetown, N. C., writes:

"My wife has been in a very bad state of health for several years, and nothing seemed to do her any good until she began to use Peruna one month ago. Since then the color has returned to her face, and she is gaining in flesh every day, and I believe she is a well woman today."

Throat Affected by Catarrh.

Rev. H. W. Tate, 920 Lincoln Ave., Walnut Hills, Cincinnati, Ohio, writes:

"For several years I have been troubled with a peculiar spasmodic affection of the throat. It would seize me suddenly, and for a few minutes I would be unable to speak audibly, and my breath would be greatly interfered with. I would be obliged to gasp for breath.

"I finally concluded that it was some catarrhal affection which probably excited the spasm. It interfered with my vocation as a preacher, attacking me occasionally in the pulpit.

"I had heard so much about Peruna as a catarrh remedy that I determined to try it. After taking two bottles my trouble has disappeared. I feel sure that Peruna has greatly benefited me."

For catarrh of the respiratory organs, no remedy has ever been found to equal Peruna.

Pe-ru-na for Coughs and Colds.

E. Cottrell, D. D. Presiding Bishop of Fifth Episcopal District, C. M. E. church in America, writes from Holly Springs, Miss., as follows:

"I have used Peruna in severe cases of neuralgia, colds and coughs, and find it to be one of the most valuable remedies on the market.

"I unhesitatingly recommend it to all sufferers from the above troubles."

Pe-ru-na in Tablet Form.

For two years Dr. Hartman and his assistants have incessantly labored to create Peruna in tablet form, and their strenuous labors have just been crowned with success. People who object to liquid medicines can now secure Peruna tablets, which represent the medicinal equivalent to one average dose of Peruna.

The purity of Peruna Tablets has been guaranteed under the Pure Food and Drug Act of June 30, 1906.

Salt Lake Statistics

Marriage Licenses.

Charles A. Taylor and Hilma E. Karlson, both of Salt Lake.

Clark Ray, Caliente, Nev., and Amanda Jorgenson, Oasis.

John A. Wood, Lincoln, Neb., and Mabel Leon Lawson, Pocatello, Ida.

Charles Ill and Margaretha Housmann, both of Park City.

George T. Eayrs, Salt Lake, and Maude M. Todd, Ogden.

Births.

George W. McDonald, 1 Church street, female.

Frank E. Garkinson, 472 North Main, male.

Walter J. Meeks, 570 South Fifth East, male.

Patrick J. Kennedy, 252 E. First South, male.

Waldemar E. J. Pfeiffer, 1080 Garfield avenue, male.

William E. Wood, 1246 Indiana avenue, female.

Charles Sandquist, 997 Windsor avenue, male.

John Murphy, Jr., 1330 South Eleventh East, male.

Deaths.

Ruth Hazel Olsen, rear 431 South Sixth East, pneumonia, aged 5.

Susannah Bayliss, 20 K street, cardiac asthma, aged 83.

Fanny Lucile Morris, Poplar Grove, diphtheria, aged 8.

John B. Vannatta, 268 Wall street, laryngitis, aged 4.

Real Estate Transfers.

John A. Houghton to Joseph Geertsen, part lot 2, block 14, plat B	$ 800
Robert J. Burton to Alfred J. Burton, part lot 12, block 40—10-acre A	1
Mary Ellen Taylor James to G. R. Jones, part lot 4, block 40, plat B	3,500
Mary J. Atwood to Samuel E. Atwood, part lot 5, block 24—J	1
Honora Hughes to Clara A. Smith, lot 43, block 1, Desky's Third add	150
Honora Hughes to John H. Enright, lot 39, block 1, Desky's Third add	1
Peterson Real Estate Investment company to Samuel Gogan, part lot 6, block 17-J	375
David McKenzie et al to Hubert O. Best, part section 21, township 10 south, range 1 west	1,125
John F. Howells and wife to Margaret A. Best, lot 1, block 3—5-acre A	650
Charles D. Shaeffer to Houston Real Estate Investment company, lot 2, block 49-A	5
L. Dahlquist and wife to Amanda Anderson, lot 3, block 78-C	325
Houston Real Estate Investment company to Frank Gilroy, lot 2, block 49-A	3,000
William Blake and wife to Isaac E. Freeman, part section 27, township 2 south, range 1 west	10
Edward J. Ashton to Daniel McQueen, part lot 4, block 19-A	2,924.48

Killed Under Train.

TACOMA, Wash., Nov. 16.—W. T. Guinn, a well-known contractor of Puyallup, was instantly killed under a coal train on the Northern Pacific ten miles east of Tacoma this forenoon. He was 50 years of age and leaves a widow and three sons.

More Gold Bought in London.

LONDON, Nov. 16.—The United States bought £471,000 in bar gold from the Bank of England today, making in all about £2,750,000 from this source during the week, besides £600,000 bought in the open market.

SLOW WORK SECURING JURY TO TRY POWERS

GEORGETOWN, Ky., Nov. 16.—The entire morning in the Powers trial was consumed in examination of talesmen, and when the first installment of the special venire from Harrison county had been exhausted only seven had qualified. Their political complexion is six Democrats, one Republican. The first juror who qualified yesterday, Walter L. Rennaer, an admitted Goebel Democrat, surprised the court today by requesting to be excused, saying political prejudice was so strong he felt he could not give the defendant an impartial trial. He was excused.

The defense announced that it would challenge the entire venire of 200 alleged discriminations in selection.

The court adjourned until Monday.

PREDICTS WATERWAY FROM DENVER TO THE GULF

DENVER, Nov. 16.—John Barret, director of the International Bureau of American Republics, speaking today at a banquet given in his honor by the Denver Chamber of Commerce, made the prediction that eventually Denver would be connected by canals with the Gulf of Mexico and the Mississippi river.

GUILTY OF PART IN WALTER LAMANA MURDER

HAHNVILLE, La., Nov. 16.—The jury in the case of Leonardo and Nickolina Gebbia, charged with complicity in the kidnaping and murder of Walter Lamana, brought in a verdict this afternoon of guilty.

170 PER DAY

The Health Departments of both New York and Chicago have sounded the alarm. The growing deaths from kidney disease are appalling—now over 170 per day. These are the census figures. Kidney disease is getting to be a national menace. Every one should watch his kidneys.

Kidney trouble is not only curable the first few weeks, but often gets well of itself. After it has become chronic (fastens) all known medicines were futile. This was the situation till recently. There is a late treatment for kidney disease that is new in this profoundly important particular—it is the first thing yet discovered that is effective AFTER the disease has become chronic as well as before. Hence, it is curing the most fatal forms of kidney disease, and it is the only thing in the world that is.

If you have kidney trouble, don't take chances, but start right. No one knows whether it has been developing a long time or has come on suddenly; hence, the only safe plan is to take the only thing known that will control it in either event.

This treatment is superseding kidney medicines. We sent for it. People with kidney trouble now have their opportunity.

F. J. Hill Drug Co., 80 West Second South.

This sale means dollars for you and dimes for us

Follow the crowd to the "Big Store" and see the greatest slaughter sale ever inaugurated in this City.

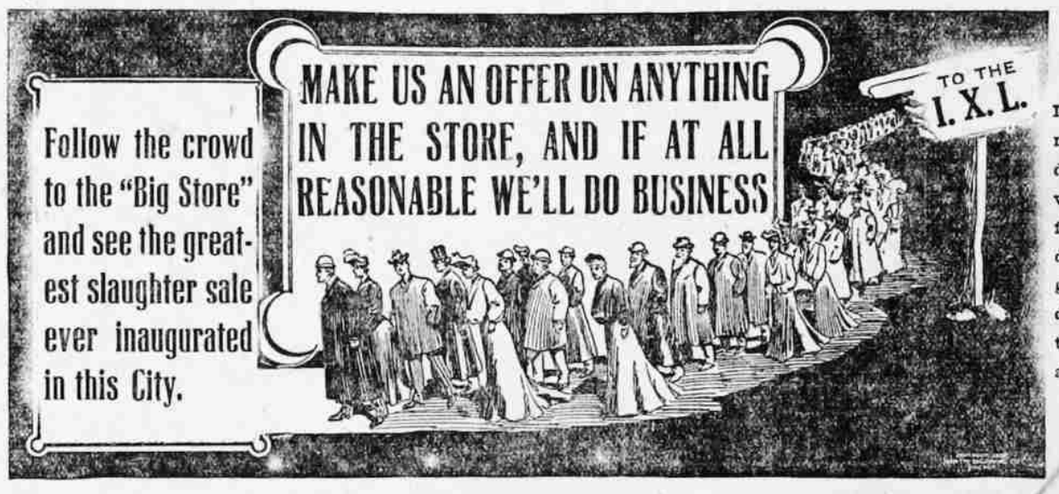

If the breadwinner meets with death we give the widow a receipt in full; and if he does not, why, we give him a square deal anyway, and that's about all any of us want.

Our Great Stock-Reducing Sale Still Continues

We certainly appreciate the manner in which the people of Salt Lake City responded to our request, to reduce our enormous stock. The strenuous conditions existing at the present time will make it necessary for us to continue this great slaughter sale until our stock is cut down to one-half the original size. We offer inducements at this sale that you will never again have the opportunity of grasping. That spare room that you have been waiting to "fix up" for so long, we will furnish now at a surprisingly low figure. It will be well worth your time to stop in and investigate. People who are building new homes, it will pay you to come in and make your selections now, while the stock is complete. A small deposit will hold them until they are ready for use. We ask you to make us any reasonable offer you please and we will convince you that the "BIG STORE" offered you more satisfactory and money-saving values than you ever received before. The overcrowded condition of our delivery department, due to the heavy sales last week, has been overcome by increased delivery facilities.

Clearing House Certificates Look Good to Us

It's the constant dripping of the water that wears away the stone

41 to 51 EAST 3rd SO. — I·X·L — SALT LAKE CITY, UTAH
FURNITURE & CARPET HOUSE
THE BIG STORE — INSTALLMENT — BOTH PHONES EXCH. 13

It's the little monthly payment that adds comfort to the home