UCKINGHAM GOES TO POST AT OMAHA

ill Become, It Is Expected, Superintendent of Stock Yards System.

GGER POSITION AND MORE REMUNERATIVE

M. Davis to Be Named New O. S. L. Superintendent This Week.

Everett Buckingham, who has re-ned his position of general superin-ndent of the Oregon Short Line, left t Lake Saturday for Omaha, where is expected he will become the gen-l manager of the Union stock yards that city. Mr. Buckingham left rtly after noon on the Los Angeles mited, and will not return to Salt ke again, it is believed, for several nths.

Mr. Buckingham's family will leave Omaha some time this week. The rmer general superintendent's house-ld goods are now being packed and ll be shipped to Omaha this week. Buckingham's departure and the eparations being made by his family leave for Omaha leave little room doubt that he is to be located in at city as general manager of the nion stock yards.

Financially the position is better than position as general superintendent the Oregon Short Line here. The nion Stock Yards company owns its n switch and hauling engines, a great l of track, and is one of the great-est institutions of its kind west of Chicago.

J. M. Davis, assistant general superintendent of the Oregon Short Line, is now acting as general superintendent. No other name has so far been advanced by local railroaders as a possible successor to Mr. Buckingham's place. F. H. Knickerbocker, private secretary to Vice-President and General Manager W. H. Bancroft of the Oregon Short Line, said Saturday night that the appointment of Mr. Buckingham's successor would not be announced until late this week. Mr. Buckingham had to say good-bye to a big delegation of railroad men before he left.

MR. DICKINSON NAMED FOR IMPORTANT WORK

One of the most important developments of the past week in local railroad circles was the appointment of W. W. Dickinson, traveling freight agent of the New York Central lines out of Salt Lake, under K. O. Keyes, to the position of commercial agent for all the New York Central lines at Spokane, Wash., effective January 1, 1908.

Mr. Dickinson's appointment is gratifying to every railroad man in town who knows him, as he is energetic and

W. W. DICKINSON.

popular. The position is of the greatest importance, and is newly created. Mr. Dickinson being the first to be appointed to it. The office opens new territory to the New York Central lines, and was established as the result of the recent trip through the Northwest of Carl Howe, general manager of the fast freight of the New York Central lines. Mr. Howe spent several days in Salt Lake with F. Zimmerman of the Michigan Central. The New York Central lines are going after business in the Northwest on a big scale, and Mr. Dickinson will have complete charge of the work.

The force at the local office will be advanced a step to fill Mr. Dickinson's place here after January 1. The latter has been traveling out of Salt Lake for the New York Central under direction of Kent O. Keyes, the local agent for the lines, for about two years.

Railroad Notes.

S. V. Derrah, assistant general freight agent of the Rio Grande Western road, is ill at his home here with a slight attack of pneumonia, contracted several days ago. It is expected he will be confined to his bed for several days.

J. F. Harvey, traveling freight and passenger agent of the Rock Island, left Saturday for Ogden, to be gone several days.

Stork Visits John D.'s Daughter.

NEW YORK, Dec. 7.—Mrs. E. Parmalee Prentice, daughter of John D. Rockefeller, today gave birth to a daughter. This is Mrs. Prentice's second child.

o People Turn Away?

ou Can Be Instantly Freed from the Humiliation of Knowing That Others Detect Bad Odors on Your Breath, Arising from Indigestion, Smoking, Drinking and Eating.

Trial Package to Prove It Sent Free.

Breath perfumes do not strike at the ot of the evil. They only conceal the dor for a time. But charcoal kills the ss that causes the odor, purifies the od lying in your stomach and intestines, cilitates the process of digestion, acts a mild laxative, gives tone to the sys-m; in short, gives you a clean bill of alth. And all the charcoal necessary to btain these results you can get in a box f Stuart's Charcoal Lozenges, price 25c. The uses of charcoal are many. In art nd electricity it is constantly used, but it is especially valuable where absolute urity of product is required. As an ab-rbent and disinfectant it has no equal. hat is why you will invariably find it every water-filter.

Stuart's Charcoal Lozenges are made rom pure willow charcoal, with a slight ixture of honey to render them pal-table. They will filter your blood for ou, destroy every particle of poison and ipurity, absorb all the gas in your stom-ch, give you a sweet, clean breath, and elieve you from the awkward feeling you re bound to have when you detect by he expression of other people that they mell your bad breath. Many who are ond of onions avoid eating them be-ause of the odor they leave. One of Stuart's Charcoal Lozenges immediately ills this, however. The same applies to moking, drinking or chewing.

We are so convinced that you will find hese lozenges indispensable after once sing them, that we will send you a ample package by mail, free. If you ill send your name and address today o F. A. Stuart Co., 200 Stuart Bldg., Marshall, Mich.

DANGER IN DELAY

Kidney Diseases Are Too Dangerous for Salt Lake City People to Neglect.

The great danger of kidney troubles is that they get a firm hold before the sufferer recognizes them. Health is gradually undermined. Backache, headache, nervousness, lameness, soreness, lumbago, urinary troubles, dropsy, diabetes and Bright's disease follow in merciless succession. Don't neglect your kidneys. Cure the kidneys with the certain and safe remedy, Doan's Kidney Pills, which has cured people right here in Salt Lake City.

Mrs. E. A. Hoglin, living at 318 South Eighth West street, Salt Lake City, Utah, says: "I am pleased to recommend Doan's Kidney Pills to the citizens of Salt Lake City, especially those suffering from kidney complaint in any form. I have used them in my family and the results received were very satisfactory. I honestly recommend them to others as a reliable remedy for kidney complaint."

For sale by all dealers. Price 50 cents. Foster-Milburn Co., Buffalo, New York, sole agents for the United States.

Remember the name—Doan's—and take no others.

OPPORTUNITIES FOR BUSINESS INVESTMENTS ARE INCREASING

Speaking of the effect of the recent financial stringency on business in Salt Lake, Ross C. Davis, representing the Capital Real Estate Investment company in the line of business opportunities in the city, gave out the following:

"It is a fact that the recent closing down of mines and smelters in the vicinity of the city has actually increased the business in many lines here. This is shown by the call for opportunities for investments of a few hundred or a thousand dollars by people who have been compelled to leave the towns where mines or smelters are located because of the closing down of the large interests there and to come to the city where the cost of living is less and where it would pay them to start up a new business.

The railroads have also been letting off many men at their construction camps so that many of the retail business men in those places have been forced to close. Many of these people have come to Salt Lake and invested their money here in various businesses. The activity in connection with securing business opportunities for the investment of small amounts of capital has more than doubled during the last six months. In fact, it has equaled the total quantity of business done during the past two years.

"I feel certain that this line of business will increase from now on and that in the spring many of the larger interests in the surrounding smelter and mining camps will leave those places and move into Salt Lake. In that event, I anticipate that this line of business will increase so greatly that it will become a distinct advantage to the city in a business way."

Are you a hustler? Can you sell good goods at popular prices? Do you make less than $5 per day? See Sackett, Room 1, 24 Brigham St., S. L. City, U.

Choice tulip bulbs, only 25c. Vogeler's seed store.

Beyond Question

the best fur values obtainable will be offered at our great fur sale next week. Mehesy the Furrier, Knutsford hotel.

Roller canaries; they are truly a living music box, and gold fish, at Vogeler's seed store.

AIM OF REALTY ASSOCIATION THE GREATEST GOOD TO SALT LAKE CITY

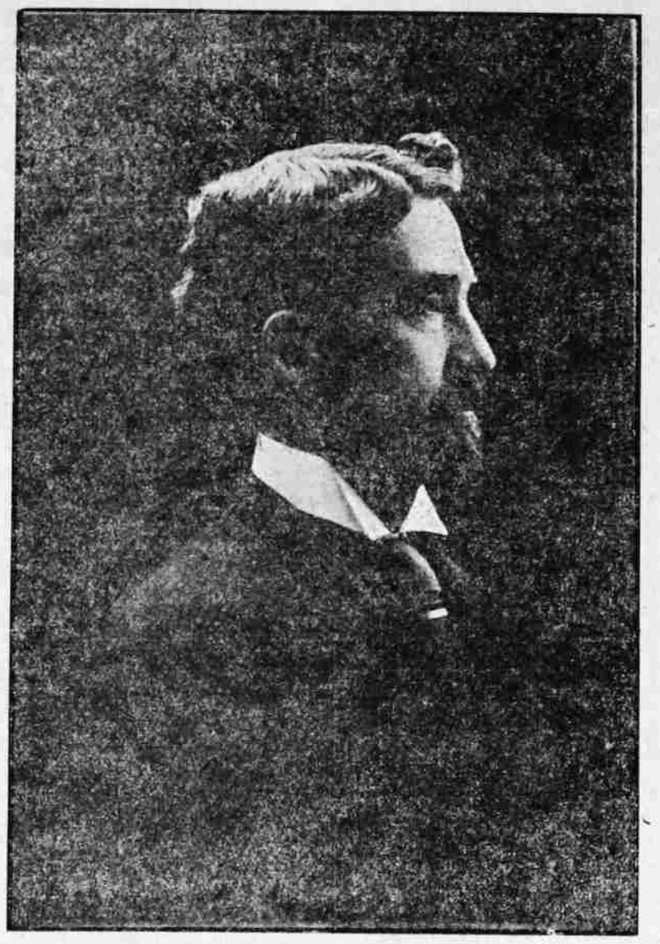

A. H. PARSONS.

A. H. Parsons is a prominent real estate dealer and an active member of the Real Estate association. Mr. Parsons was in the real estate business during the boom which took place in 1889 and 1890, and was afterwards connected with the Oregon Short Line and the Salt Lake Route. When the Capital Real Estate Investment company was organized in 1905 Mr. Parsons was made secretary. Although he has held no office in the Real Estate association, Mr. Parsons has been a member since he became interested with the investment company and has served on many important committees. Much of the work connected with the annual excursion, "Real Estate day," has been done by Mr. Parsons, especially in the selection and distribution of the prizes. He has always been a regular attendant at the meetings, although, as he says, never in any capacity but a "high private in the rear rank." He is known as one of the conservative members, but is always ready to support any measure that inures to the interests of the city and the Real Estate association. Mr. Parsons said he felt the association had accomplished much good by its attitude toward matters concerning the improvement of the city, and by bringing together the real estate dealers of the city for the purpose of becoming acquainted with each other and promoting a disinterested spirit toward the public. "Anything which helps the city helps the real estate business," said Mr. Parsons, "and we feel that all dealers should combine for the good of the city. That is the aim and purpose of the Real Estate association."

FULLER AND REDMAN BUY WASATCH COMPANY

With the purchase of the Wasatch Auto company, 57 Market street, Saturday afternoon by Bert Fuller, for the past four years chauffeur for Samuel Newhouse, and Carl Redman, P. J. Moran's chauffeur, a new firm enters the local automobile field. Fuller and Redman are two of the best known and most popular drivers in Salt Lake. They have purchased the Wasatch company upon the recommendation and urging of their friends at what is deemed an opportune time.

The Wasatch Auto company was originally known as the Utah Auto company, owned by Leroy Snow. The latter sold out to A. E. Hyde, Jr., who has had the business to date. The business has been established for about three years.

Mr. Redman will manage the new company, Mr. Fuller remaining in the employ of Mr. Newhouse and giving what time he may to the business. The new company will continue to use the two-story building at 57 Market street.

Fuller has been in Salt Lake for about five years and Redman for four years.

NEW BOOKS RECEIVED AT PUBLIC LIBRARY

The following seventeen volumes will be added to the Public library Monday morning, December 9:

Miscellaneous—Hunt ed. "Political History of England, volumes 1, 4, 5, 7 and 11; Lee, "Shakespeare and the Modern Stage;" Schaff, "History of the Christian Church," volume 5; Stainer, "On the Trail of the Immigrant;" Van Reusselaer, "English Cathedrals;" Widney, "Race Life of the Aryan Peoples," two volumes.

Fiction—Castle, "My Merry Rockhurst;" Crawford, "Arethusa;" Haggard, "Margaret;" Osbourne, "The Adventurer;" Tarkington, "His Own People;" Wister, "Mother."

Automobile repairing, all work first-class. Prices reasonable. Telephone Bell 1850.

MULLETT'S

Exclusiveness and accurate touches of style; the highest degree of excellence, coupled with commonplace prices; these are the magnetic qualities of Men's Toggery at this store.

Seasonable suggestions:

For Christmas we have the most elegant line of Neckties, Gloves, Handkerchiefs, Suspenders, Smoking Jackets, Lounging Robes, Mufflers and Fancy Holiday Goods, that we have ever shown, and the prices are right.

MULLETT'S

CLOTHING DEPARTMENT STORE

41 to 45 West Second South

Mr. Pierce's Signature.

A map showing the right of way for the electric distributing lines of the Utah Copper company from its power plant at Garfield to Bingham Canyon with the permission of the Government to use the right of way, endorsed by Frank Pierce, acting Secretary of the Interior, has been filed in the local United States land office. This is the first official act of Mr. Pierce, the new acting Secretary, relating to Utah. The permit was granted on the 22d of last month.

A.D.S. A.D.S. A.D.S. A.D.S. A.D.S. A.D.S. A.D.S. A.D.S. A.D.S. A.D.S. A.D.S. A.D.S. A.D.S. A.D.S. A.D.S. A.D.S. A.D.S. A.D.S. A.D.S.

A D S

The A. D. S. Preparations

Have met with such hearty approval from every one, and the sale has been so extensive, that in order to supply the demand, we were compelled to buy a

Car Load

This is the first time in the history of Salt Lake City that a retail druggist has bought a carload of drugs at one order, but we expect to duplicate this order in the near future, because of the rapidly increasing popularity and sale of these goods.

A.D.S. A.D.S. A.D.S. A.D.S. A.D.S. A.D.S. A.D.S. A.D.S. A.D.S. A.D.S. A.D.S. A.D.S.

We Carry a Full Line of the Popular Perfumes—

Some of them are:

Japanese Tea Rose
Flower Girl
Djar Kiss
Ka Dorys
Haubigant's Ideal
Azurea
Jicky

A Full Line of Colgate's, Palmer's and Spielers' Perfumes and a fine assortment of Christmas Packages

A.D.S.

SCIENTIFIC PREPARATIONS

They represent the knowledge of the latest discoveries in medical science.

They are compounded from the very highest grade of pharmaceutical products by competent chemists.

They are put up in an honest package and offered in an honorable way, at a fair business profit.

They sell on their exceptional merit and not on the size of the packages.

All druggists know their ingredients, so they can conscientiously give each their unqualified indorsement.

We will be pleased to show any of our patrons the formula of any of these valuable remedies, which are many, and cover nearly all of the distressing ailments of mankind, such as

Kidney Trouble, Dyspepsia, Heart Disease, Impure Blood, Female Weakness, Headache, Toothache, Rheumatism, Etc.

GODBE-PITTS DRUG CO.

A.D.S. A.D.S. A.D.S. A.D.S. A.D.S. A.D.S. A.D.S. A.D.S. A.D.S. A.D.S. A.D.S. A.D.S.

For Xmas

A beautiful line of white celluloid back hair and cloth Brushes.

Imported Companion Cases

Mirrors of every description, and other appropriate gifts, too numerous to mention.

We are the Western distributers for

Creme Alice

An absolutely non-greasy toilet cream. The kind you want, because it will not soil the most delicate gowns. 50c package.

Prescriptions

In this department our motto is: "Not how cheap, but how perfect."

All prescriptions brought to us are filled accurately and scientifically, and just as the doctor ordered.

Candies

The largest line in the city.

Balduff's, Lowney's, the famous Matinee Chocolates, and all of the home-made brands.

Try Balduff's Marshmallows. Sold Saturday only.

A D S

GODBE-PITTS DRUG CO., 101 S. Main St.

A.D.S. A.D.S. A.D.S. A.D.S. A.D.S. A.D.S. A.D.S. A.D.S. A.D.S. A.D.S. A.D.S. A.D.S. A.D.S. A.D.S. A.D.S. A.D.S. A.D.S. A.D.S. A.D.S.