MRS. RUMMAGE – THE BARGAIN FIEND BY AY. GAGE

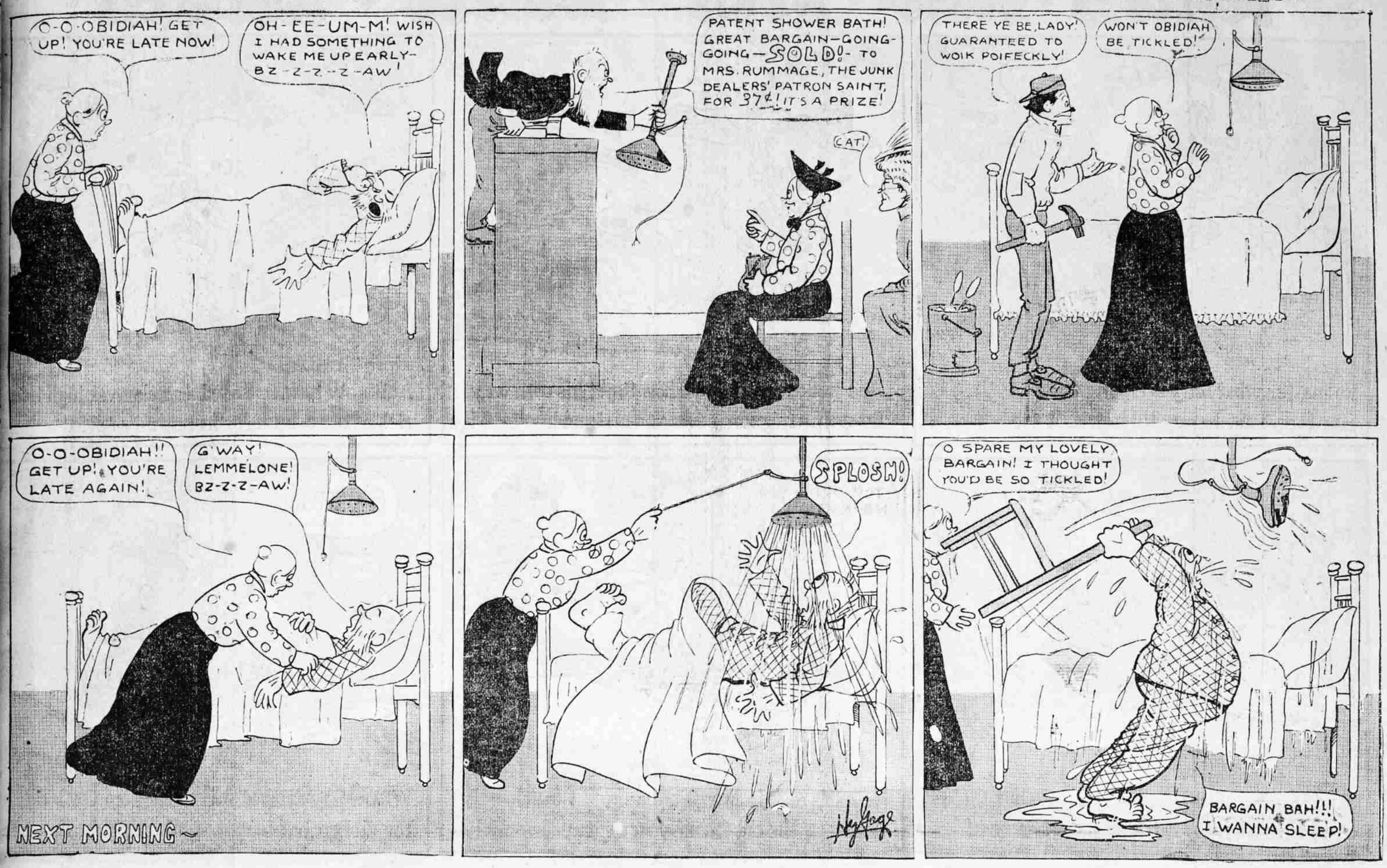
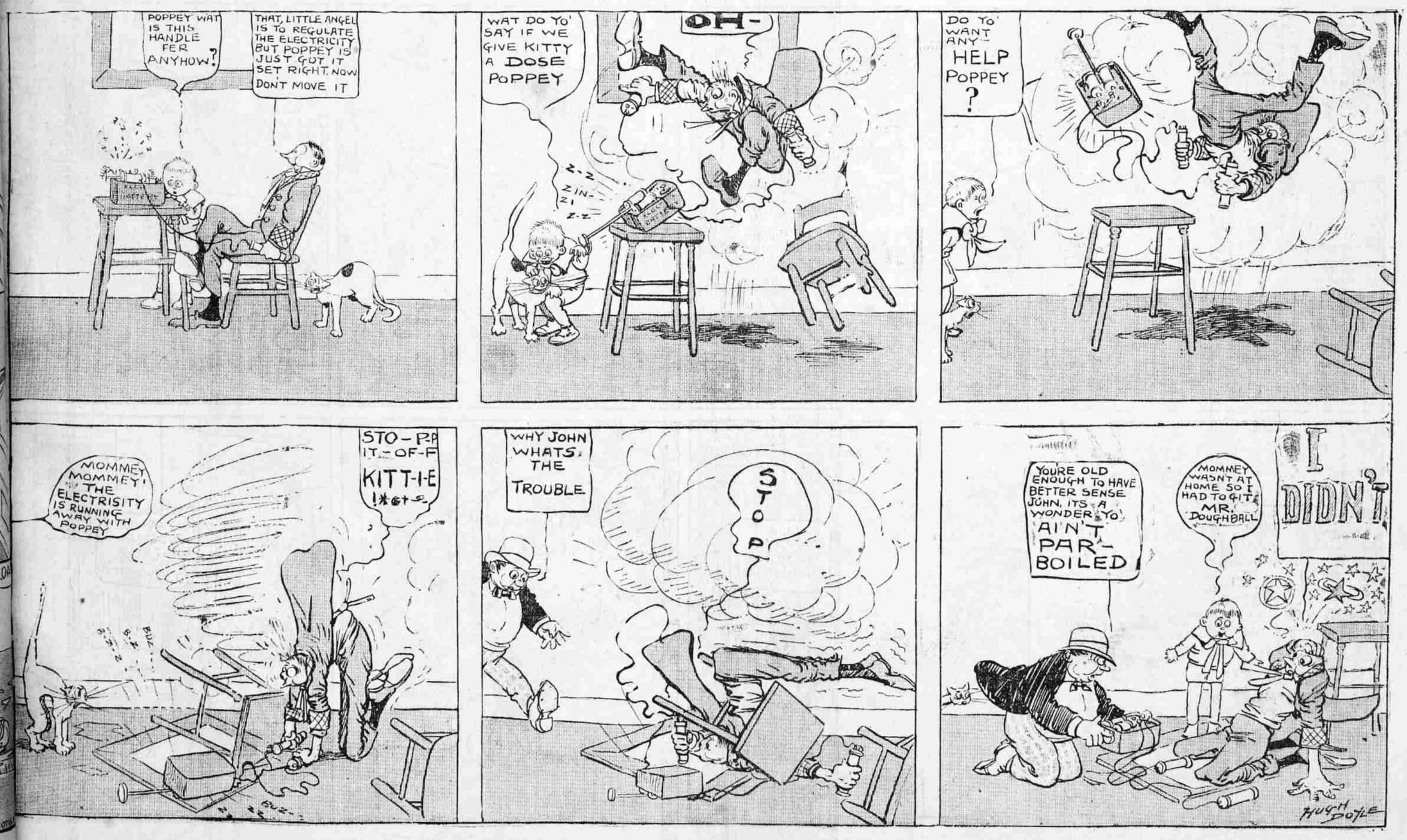
JOAN – POOR JOAN. BY HUGH DOYLE