News of the Intermountain Region

SARAH ADAMS HONE IS CALLED BY DEATH

Pioneer Woman of Benjamin Dead at the Age of Seventy-Nine.

Special to The Tribune.

BENJAMIN, Jan. 15.—Mrs. Sarah Adams Hone, wife of David Hone, a well-known and highly respected pioneer resident of this place, died from old age yesterday. She was 79 years old at the time of her death and has lived in

MRS. DAVID HONE.

Utah since coming to this country in 1862. She was a native of Coventry, Warwickshire, England. She married David Hone in the old country. After coming to Utah they lived in Provo for about fourteen years and then moved to this city, where they had lived ever since. Mrs. Hone was the mother of six children, four of whom survive her. They are Sarah Jane, Alma, Alfred and George A. Hone.

TINTIC CONTRIBUTES HER LIST OF JURORS

Special to The Tribune.

EUREKA, Jan. 15.—The following is the list of jurors from Tintic district drawn to serve in the district court for the year 1909:

Eureka—L. S. Allcock, A. N. Averson, Reed Billings, Peter Borup, George O. Berryman, Jacob Brandt, William Buckley, Thomas W. Crawley, S. E. Crager, Jacob Christensen, Ben Carter, Harry M. Croff, William Christorphsen, Joseph Darton, John Diamond, Pat Donnelly, William Dunn, Henry Dickman, P. J. Daley, James Eustice Harry Evans, W. J. Edgeworth, Hector Frazier, Jesse Ferguson, H. F. Fullride, J. H. Foley, J. L. Ford, T. J. Franks, William Gay, William Glanville, M. A. Gardner, Herbert Hopes, John Hupfer, John W. Hurd, Frank Higson, Bert Hanks, Joseph Hansen, James Higgenson, D. D. Hanks, Dan Jepperson, Robert Jermain, Conrad Kopman, Charles Kryger, Andrew Madsen, Peter McKellar, James McPherson, J. C. McChrystal, Rasmus Neilson, Samuel H. Neilson, W. R. Nesbit, James H. Norman, Thomas Newton, E. H. Osborne, G. F. Ott, L. H. Olsen, Leo P. Pendleton, Alfred Pendry, D. J. Russell, Henry Rumnels, Edward Redmond, Charles Shaelling, Phil S. Sullivan, W. F. Shriver, Frank Scappatura, Byron Thurmond, Nells Thompson, Paul Troester, John Tressider, James Weldon, E. Watkins, William Anderson, Eugene Blackett and Robert Church.

Mammoth—D. C. Forey, John Gull, Peter Betts, William Anderson, James Atkin, Frank Bills, Jesse Barker, Richard Chope, J. T. Coombs, John Clements, C. O. Conklin, Thomas Chatwin, J. L. Doyle, William Dennis, Frank Evans, W. H. Elmer, Martin Gunderson, John P. Gillespie, Joseph Gee, H. B. Hales, James Hutchison, N. J. Hansen, F. L. Harris, Hans J. Hassell, Frank Harriman, Albert Hagen, Robert Jermain, Hugh Jamison, Ed M. Leminer, Hyrum Madsen, James Meranda, Lars Olsen, Clarence Salisbury and Alma Simmons.

Silver City—Andrew Baxter, Charles Bailford, W. H. Cromor, J. T. Croxall, J. L. Doyle, Maylon C. Fox, Ephraim Finch, E. E. Higginson, Thomas Hardy, Luke Hickman and George Paxman.

Spanish Fork News.

Special to The Tribune.

SPANISH FORK, Jan. 15.—Wednesday night in the City pavilion was held the annual reunion of the well-known Creer family. Roger, the youngest child, has just returned from a two years' mission in England.

Mrs. James Christianson is lying seriously ill with pneumonia. Her husband has been cabled to his mission in Sweden and a daughter got home from a Mexican mission.

Grant Thomas is very ill with pneumonia.

Heber J. Grant and George H. Brimhall lectured here on prohibition Sunday evening, and since then petitions have been circulated asking for the legislature to prohibit the manufacture and sale of all intoxicating liquors, except for medicinal and sacramental purposes.

Marshal F. S. Dart has just received a wire from his old Vermont home, that his aged mother is dying. It will not be possible for the marshal to go east at present.

John Hale, late of Dell, Or., who has been wintering here, has bought a large apiary in Cache county, and will go there very soon to look after his interests.

CALL EITHER PHONE 552

You want drugs often when it is inconvenient or impossible to come for them. We want you to have them just when you want them, and shall be pleased to deliver them free at any time.

(Get the telephone habit.)

DAYTON DRUG CO.

Corner 2d So. and State Sts.

OGDEN DEPARTMENT

TEMPORARY OFFICE, CORNER TWENTY-FIFTH STREET AND WASHINGTON AVENUE, UNDER OGDEN STATE BANK. TELEPHONE 111; OFFICE HOURS 8 A. M. TO 10:30 A. M., 6 P. M. TO 8 P. M.

DAMAGE IS FEARED AS RESULT OF FLOODS

Special to The Tribune.

OGDEN, Jan. 15.—The heavy rains of last night and the melting of snow on the mountain sides has caused a steady rise in both the Weber and Ogden rivers at this point.

Early this morning it became necessary for a work train to be ordered out to the Oregon Short Line bridge in the north end of the railroad yards to protect that structure from being washed away by the swollen waters, in which a large amount of driftwood and timber had accumulated.

The dam at the mouth of the Ogden canyon is now being threatened by the rapid current of the Ogden river and unless the floods subside much damage is anticipated.

LOSS OF BANANAS IS BASIS OF SUIT

Special to The Tribune.

OGDEN, Jan. 15.—Damages amounting to $474.95 are asked in a complaint filed in the district court today by the H. L. Griffin company against the Fruit Dispatch company, for the loss of a carload of bananas bought from the defendant at Mobile, Ala.

The fruit was purchased December 9, 1907, in the Alabama city and shipped from that point to Ogden. The plaintiff asserts that the Dispatch company failed to load the shipment of fruit in a car properly protected from the changeable weather encountered between Mobile and Ogden, and when the fruit reached this market it was totally unsalable.

Letters Are Asked.

Special to The Tribune.

OGDEN, Jan. 15.—Mrs. Harriet A. Hill has petitioned the probate division of the district court for letters of guardianship of the persons and estates of her two minor children, Mural E. Hill and Raymond L. Hill. The children are entitled to a one-half undivided interest in the estate of their father, the late Raymond C. Hill, valued at $1172.55.

Annual Police Report.

Special to The Tribune.

OGDEN, Jan. 15.—The annual report of Chief of Police Browning is now under preparation by Desk Sergeant Joe Critchlow and will be ready to submit to the city council January 25. The report this year will cover many more pages of space than that of last year and will contain a detailed account of the business transacted by the police department during the past year.

Ogden Is Winner.

Special to The Tribune.

OGDEN, Jan. 15.—The basketball team from the state school for the deaf and blind defeated the Brigham City high school team at the former's gymnasium this evening by a score of 31 to 20. The second team from the school for the deaf defeated the first team of the state industrial school in a hotly contested game by a score of 38 to 36.

Board Adjourned.

Special to The Tribune.

OGDEN, Jan. 15.—The city board of education met for a few minutes tonight and adjourned out of respect for the family of the late Lorin Farr until next Friday night. Asael Farr, a member of the board, is a son of the deceased.

NOTICE TO SUBSCRIBERS.

Owing to the abandonment of the Bamberger train, which has been arriving in Ogden at 6:20 a. m., The Tribune is now reaching Ogden on the Oregon Short Line at 8:10 o'clock every morning, and should be at the subscriber's residence not later than 9 a. m.

DECISION IS RENDERED IN SANITARIUM CASE

Special to The Tribune.

OGDEN, Jan. 15.—Judge C. W. Morse of the Third district court of Salt Lake today rendered a decision in the case of J. H. Kurtz, as trustee, against the Ogden Canyon Sanitarium company.

The text of the decree provides for the foreclosure of the trustee mortgage, held by the plaintiff for $16,341.44, by the sale of the resort; the payment of the intervenor's claims from the residue of the sale after the satisfaction of the mortgage and the payment of $1500 to the plaintiff's attorneys. Personal claims for services as manager of the resort filed by the plaintiff were not allowed by the court.

Amended Complaint.

Special to The Tribune.

OGDEN, Jan. 15.—The attorneys representing Nellie D. Thomas today filed an amended complaint in the district court against Ogden City, the J. P. O'Neil Construction company and others in the action begun by her some time ago to recover damages for the flooding of her property on Madison avenue by a defective drain. Damages assessed at $750 is asked in the complaint.

Bossner Has Resigned.

Special to The Tribune.

OGDEN, Jan. 15.—W. Fred Bossner, for several years the local correspondent of the Salt Lake Herald, has severed his connection with that paper, and with Mrs. Bossner will leave Ogden Saturday morning for Boise, Ida., where he will take the management of a moving picture theater which will be opened in a few days, backed by local capital.

M. F. Cunningham, a former Salt Lake newspaper man and until recently managing editor of the State Journal, in this city, succeeds Mr. Bossner.

Citation Is Issued.

Special to The Tribune.

OGDEN, Jan. 15.—Upon a citation, directed against Mary Leavitt, Judge C. W. Morse today ordered her to deliver to W. C. Howell, the administrator of the estate of the late Jasper W. Leavitt, certain articles of personal property belonging to the estate, held in her possession after the appointment of an administrator.

"Beating" It 'Round World.

Special to The Tribune.

OGDEN, Jan. 15.—Claiming to be a native of Pretoria, South Africa, and now making a trip around the world by using "side door" Pullman cars and any other old means of transportation available without the necessity of paying his way, Mack McDonough, alleged soldier of fortune, drifted into this city today from the west and shortly afterward left for the north.

PRESIDENT SMITH, OF CACHE STAKE, IS ACTIVE IN INTEREST OF PROHIBITION

Special to The Tribune.

LOGAN, Jan. 15.—There is a vigorous movement on foot here in the interest of prohibition. The prime mover in the agitation is Isaac Smith, president of Cache stake. The stake president, however, is not alone in the effort to commit this town irrevocably to this reform, but is warmly seconded by all the bishops and their councillors of the eight wards in this city.

Last Sunday night simultaneous action was taken at the meetings in all the wards. Addresses were made by leading ecclesiasts in each ward, urging the people to co-operate in the movement inaugurated by President Joseph F. Smith at the October conference. It was argued that the time is at hand when the Word of Wisdom must be made dominant in this state, and liquor must be banished.

At the conclusion of the addresses, the saints were presented with petitions and urged to sign. In most instances, swayed by the forceful arguments of the speakers, they appended their names, and these petitions will go to our representatives in the legislature.

Besides this, bishops and other ecclesiasts are active, each canvassing people who were not reached on Sunday night, and these also are signing petitions in large numbers. From present indications, strong petitions will go from here to Speaker E. W. Robinson and Senator H. Bullen, Jr., and it is believed these men will do all possible in their respective stations for prohibition.

There is a counter-movement here also. The saloon men and others who vend liquor are active. They feel the menace of the prohibitionists, and know they must be up and doing.

Besides this, many leading Democrats, including Mayor Edwards, are declining to join in the hue and cry to make the state dry. They argue, politically, that it is not their fight. They were turned down at the polls, and therefore have no political responsibility in the present emergency.

Yet pressure is being brought to bear. President Isaac Smith called in person on Mayor Edwards and urged him to sign up and join the movement. The mayor, however, declined emphatically. Mayor Edwards is a consistent and conscientious saint and felt duly impressed by the august authority of his interviewer, but he refused to sign, and argued strongly in behalf of his freedom. President Smith came away crestfallen and wounded, and should Edwards become a candidate for re-election he will hear from this incident in no uncertain way.

It is freely predicted that 80 per cent of this community will send petitions to the legislature favoring prohibition. In addition to this, a deluge of personal letters will go from here to Representatives Allen, Funk and Robinson, and Senator Bullen. These men will be given to understand that their constituents want prohibition, and demand that they shall both work and vote for the reform, failing which their future political prospects will be nil. Senator Bullen is a member of the B. Y. college faculty and thus immediately amenable to ecclesiastical command, and pressure will reach him from this quarter.

STATE MENTAL HOSPITAL BOARD HOLDS MEETING

Special to The Tribune.

PROVO, Jan. 15.—The board of officers of the State Mental hospital met Thursday evening and elected officers as follows: President, Governor William Spry; vice president, J. W. Jewkes; state auditor, Dr. D. H. Calder was reappointed medical superintendent. The office of secretary was abolished, and this work will now be done by Miss Tenie Miller, stenographer at the hospital.

At the next meeting of the officers, Dr. Calder will recommend the appointment of the following to succeed themselves: W. R. H. Paxman, steward; Mrs. Mary A. McLain, matron; E. Homer, chief engineer; James Boyden, farmer. Dr. F. W. Clift will be assistant medical superintendent.

The following claims were allowed: Salaries, $2287.33; improvements and repairs, $2383.92; additions and other improvements, $5517.92.

On November 30, 1908, there were 166 male patients in the hospital and 184 women, making a total of 350. On December 31 there were 167 men and 182 women, making a total of 349.

Provo News Notes.

Special to The Tribune.

PROVO, Jan. 15.—Funeral services over the remains of George Freshwater, who died yesterday, will be held at the residence of Clark Snow, in the First ward, at 2 p. m. Saturday. The body will be taken to Spanish Fork for burial.

The jury in the appeal case of the town of Santaquin vs. Hyrum Olson, brought in a verdict of guilty of disturbing the peace. Tuesday, January 19, was set as the time for sentence. Olson was convicted in the justice's court at Santaquin of the offense and appealed.

The Utah county poultry show, which opened here on Monday and will close Saturday, has been the most successful yet given by the association. Especially is this the case in so far as the number of birds shown. There are one hundred coops on exhibition. Many of the birds are from prize-winning stock. The principal prizes awarded were as follows: To R. E. Allen, silver challenge cup, for highest scoring White Wyandottes; W. E. Harding, association challenge cup, for best pen of Rhode Island Reds. The state mental hospital, first prize for best duck. Henry W. Davis, first prize for the best pen of Brown Leghorns. L. H. Holbrook, $5 cash prize for best exhibition pen of chickens. R. B. Wooley, first prize for single-comb Black Minorcas. Orgil Riverton, first prize hen, single-comb Black Minorca.

Prof. Earl J. Glade of the commercial department of the B. Y. university is the happy father of twin girls. Both babies are thriving and President Roosevelt has been notified.

At a meeting of the stockholders of the Out-of-Sight Transom Holder company, held here yesterday, the following officers were elected for the ensuing year: W. A. Williams, president; C. W. Cook, vice-president; C. G. Dahlquist, secretary and treasurer. Alexander Mortensen, P. H. Peterson and Albert Singleton, directors. A dividend of 12 cents on each share was declared. It is the intention of the company to put in machinery and manufacture the transom holder, which is a local patent, on a large scale.

ACCUSED OF SELLING MYTHICAL "VALLEY DEW"

Special to The Tribune.

NEW YORK, Jan. 15.—Accused of selling mythical "Valley Dew" whisky, Morris Hirsch, Leopold Weiss and Jules Kramer were arrested today. The charge is grand larceny and using the mails to defraud. The complainant was A. L. Kohn of the Kohn Liquor company of Ogden, Utah, who alleges that his firm has been swindled out of $1500. According to the police, Hirsch and his wife have been traveling in the west selling "Valley Dew Distilling company" whisky, and representing that they have distilleries in Louisville, Ky., and Loraine, O. Hirsch is accused of having given bogus warehouse receipts for whiskey.

Statement From Ogden.

Special to The Tribune.

OGDEN, Jan. 15.—Sigmund Kohn of the Kohn Liquor company, when seen tonight, said that he had placed the matter in the hands of Samuel M. Kohn of New York City, who is an attorney, but did not know what steps had been taken. He said that his house had purchased a quantity of whisky from the Valley Dew Distilling company which had borne the original United States warehouse certificate. Through correspondence with the distillers at Louisville, Ky., the company here had learned that the certificates were fakes, and instructed their attorney in New York to take what legal steps he deemed advisable.

WERTZ HOME LOOTED AND JEWELRY STOLEN

Special to The Tribune.

OGDEN, Jan. 15.—The home of L. E. Wertz, 1305 Washington avenue, this city, was burglarized some time Thursday night or early Friday morning and $135 worth of jewelry stolen. The property included one gold watch, diamond ring, garnet set with four pearls, lady's ring, one bracelet and one brooch pin with thirty pearls.

The robbers gained entrance to the Wertz home by use of a pass key on a rear door. The police have obtained no clue to the robbers.

Park City News.

Special to The Tribune.

PARK CITY, Jan. 15.—Another most successful public installation was held at Society hall last evening, when Summit temple No. 2, Pythian Sisters, installed the following officers: P. C. of T., Jean Watson; M. E. C., May Burns; E. Sr., Violet Swan; E. Jr., Elizabeth Connor; M. of T., Mary Madison; M. of R. C., Anna McDonald; M. of F., Nora Williams; P. of T., Margaret Drew; O. G., Eliza Hartle. The officers were installed in a praiseworthy manner by Rhoda Gerrans, who was assisted by Ecena Lenzi and Christine McDonald. The members of the Knights of Pythias lodge were in attendance and were served with a sumptuous banquet.

Word received from Coalville today is to the effect that Ben Foreman, the Park City man who was awaiting trial in that city, had escaped from the county jail there and has made good his escape, as all attempts to locate him have proven futile. Foreman was kept in the women's ward of the jail while some defective steam heaters were being repaired in the cells, and it was while being confined there that he secured a crowbar in some mysterious manner and forced open a door. In the hall, where the plumbers had been working, he found a saw with which he removed several bars. Foreman was being held on a charge of housebreaking and horse stealing.

Thomas Jones was fined $20 by Judge Crossman this morning on a charge of petit larceny. J. W. Fisher swore to the complaint against Jones, charging him with stealing a ring while he (Fisher) was in an intoxicated condition.

Oscar Carlson was fined $10 by Judge Waters today on a charge of disturbing the peace.

Senator Kearns and David Keith arrived in this city this morning on their monthly visit to the Silver King Coalition mine.

Brigham Court Notes.

Special to The Tribune.

BRIGHAM CITY, Jan. 15.—Judge Maughan held a session of the district court in this city. A number of cases were disposed of.

Thomas J. Keogh was appointed administrator of the estate of Mary A. Keogh, deceased.

Alfred Ward was authorized to complete the administration of the estate of George W. Ward.

Orders of sale of real estate were granted in the guardianship of Frank Jeppson and Frederick L. Jensen.

Final account was allowed and decree of distribution entered in the estates of Harriet B. Wight and Mary H. Valentine.

Ell T. Peirce was appointed administrator of the estate of William Peirce, deceased.

Orson C. Loveland was appointed guardian of the persons and estates of Beatrice Loveland et al, minors.

Application of John J. Ward for authority to issue deeds in the matter of the estate of Charles R. Ward was taken under advisement.

The estate of James Larsen, deceased having been settled up, B. C. Call, administrator, was discharged.

Defendant's demurrer to plaintiff's complaint in the case of Israel Hunsaker vs. Adolph Harris, was overruled, and defendant given ten days in which to answer.

In the case of William Jensen vs. Box Elder Academy of Music and Dancing, intervenor's motion for a new trial was denied.

In the case of B. M. & P. Co. of Garland vs. Thomas Bowcutt, judgment was entered in favor of plaintiff.

The case of Box vs. Box was dismissed.

Team for Exposition.

Special to The Tribune.

BOISE, Ida., Jan. 15.—The local Y. M. C. A. is planning to send an athletic class of its members to the Alaska-Yukon-Pacific exposition at Seattle next summer, to take part in the athletic meet being arranged by the American association. The team hopes to at least carry off some of the honors at the meet. The team to be organized will be called the "White Flyers."

Grand Jury in Session.

Special to The Tribune.

BOISE, Ida., Jan. 15.—The grand jury of the district court is now investigating the "collection accounts" maintained by the state treasurer, alleged to be a violation of the law. Before the jury is discharged it may be directed to investigate the tenth session of the Idaho legislature, at least the Mormon contingent thereof.

Webb Green Found Guilty.

Special to The Tribune.

EPHRAIM, Jan. 15.—The trial of Webb Green of Mount Pleasant, who was charged with adultery, alleged to have been committed with his niece, Maggie Morrey, was held here, and Webb was found guilty. The case went to the jury at 9:30 last night and at 3 o'clock this morning it came in with a verdict of guilty, with a recommendation of mercy.

Receiver Refused.

CLEVELAND, O., Jan. 15.—Judge Collister of common pleas court today refused to appoint a receiver for the Depositors Savings and Trust company, the bank of which Mayor Tom L. Johnson was president. Notice of appeal was given.

1/3 off the Price OF Crabbe's Clever Clothes

brings them down to half value. They were originally marked at prices less than their whole worth. They are cheap even now, at the original prices; one-third off now makes them worth twice as much as the money you pay. Suits, overcoats, extra trousers, fancy vests, winter underwear, colored shirts at one-third off the price.

A. H. Crabbe Co.

220 DOWN MAIN ST.

PEACE MEETING HELD AT PUBLIC LIBRARY

Attendance Not Large, but Interesting Programme Rendered.

The Peace society meeting, held in the free public library, Friday night, was attended by about fifty men and women. The society was organized about one year ago, its mission being to promote fraternalism and sociability, to inculcate brotherly love, and out of these to develop perfect peace. John P. Meakin is the president, but he was not present at the meeting Friday, on account of illness. Its vice president is J. M. Sjodahl and the other member of its executive committee is Dr. F. L. Gower.

Rev. Elmer L. Goshen was to have addressed the meeting, but he sent his regrets, and Elder Nephi Jensen was substituted. The young gentleman thought it was unfortunate for the society that Rev. Mr. Goshen was not there, and declared it unfortunate for himself that he had to talk on the subject of peace. He started in with the saying of a famous German philosopher, who classed warfare as the arbitrament of disputes and followed down the ages to the present time, when disputes are settled by jury trial. He regretted, however, that it was in very few instances that international disputes had been settled by arbitration, but recent history showed that it is one of the possibilities of the future.

At the conclusion of the address Mrs. Frank Larson recited a very pathetic poem on the death of a young hero of the civil war, who had killed his own brother on the other side. Her effort was loudly applauded, and Mr. Sjodahl followed with some Norwegian history, showing how wars had wasted the Scandinavian races. He expressed a desire that the members of the society turn out in greater numbers, and that they meet more frequently.

NOTICE OF SPECIAL TAX.

Notice is hereby given that a special tax for the purpose of extending the sewer has been levied and confirmed by ordinances of the city council, approved December 22, 1908, and January 12, 1909, respectively.

Said special tax is levied upon the following described real property in Salt Lake City, to wit: In lots 1, 6, 7 and 8, block 7; 1 and 8, block 12; 4 and 5, block 4; 1 to 40, inclusive, block 2, and 1 to 40, inclusive, block 1, Walker's subdivision, block 6; 1 to 40, inclusive, block 2, and 1 to 40, inclusive, block 1, Walker's subdivision, block 5, all in plat "A," Salt Lake City survey, abutting on the west side of Second West street, between Seventh South and Ninth South streets, on the east side of Second West street, between Eighth South and Ninth South streets, on both sides of West Temple street between Eighth South and Ninth South streets, on both sides of Washington street between Eighth South and Ninth South streets, on both sides of First West street between Eighth South and Ninth South streets, and on both sides of Jefferson street between Eighth South and Ninth South streets, in sewer district No. 2, of Salt Lake City, and is due and payable in five (5) equal annual installments, beginning January 12, 1910.

Each of said installments shall bear interest at the rate of six (6) per cent per annum from the date of the approval of the ordinance confirming the levy of said tax, to wit, the 12th day of January, 1909, until the date of delinquency, and eight (8) per cent per annum from date of delinquency, until paid. Provided that one or more of said installments, or the whole of said tax, may be paid on or before ten days after the approval of the ordinance confirming said tax, to wit, the 12th day of January, 1909.

Provided also, that one or more of said installments, or the whole of said tax, may be paid on the day any installment becomes due, by paying the amount thereof and the interest to date of payment.

All special taxes are payable at my office, room 102, city and county building, Salt Lake City.

Dated at Salt Lake City, Utah, this 13th day of January, 1909.

GIDEON SNYDER,
City Treasurer and Collector of Special Taxes.

Sewer Extension No. 182.
First partial estimate. m1517

Dr. Hyatt says look out—cold snap coming sure. Let us help you fill the coal bin. Right quick delivery.

COAL 219 WASATCH SUPPLY CO. MAIN THAT BURNS

Main street, below the Kenyon.

Bell 955; Ind. 137.

STRICTLY RELIABLE DOCTORS

DR. A. J. SHORES.

DR. G. W. SHORES.

$5 A Month, Medicines Free, for all Catarrhal and Chronic Diseases.

ALL EXAMINATIONS FREE THIS WEEK

WE TREAT AND CURE

Catarrh, Deafness, Asthma and Lung Trouble, Rheumatism, Epilepsy, Hysteria, Hay Fever, Insomnia, Stomach, Liver, Kidney and Bladder Trouble, And all Chronic Nervous and Private Diseases.

A SPECIAL DEPARTMENT FOR MEN.

The same wonderful skill and experience that has enabled Drs. Shores to cure chronic diseases, enables them to cure all private ailments—Drs. Shores never use a name or betray the confidence of their patients, and everything is strictly confidential. Prices the lowest. Terms the easiest—either small weekly or monthly payments, as the cure progresses, or you May Pay When Cured in all Private Troubles.

AN EXCLUSIVE TREATMENT FOR "WEAKNESS."

Drs. Shores long ago discovered that nearly ALL cases of so-called WEAKNESS in men was caused from DISEASED OR ENLARGED PROSTATE GLAND. Drs. Shores are the originators of their treatment for this common, yet little understood, trouble—and their treatment is not given or EVEN KNOWN by any "Quack Doctor" or "Fake Medical Institute" in the world. By their original methods Drs. Shores CURE these so-called cases of WEAKNESS quickly, surely and cheaply.

Home Treatment Cures. Write for Free Symptom List if you cannot call.

OFFICE HOURS: 9 a. m. to 5 p. m. Evenings, 7 to 8. Sundays and holidays, 10 a. m. to 12. Consultation and examination free.

DRS. SHORES & SHORES, Expert Specialists.

Houston Block, 249 SOUTH MAIN ST. Salt Lake City.

Office Hours—Daily 10 A. M. to 8 P. M., Sunday 11 to 2 P. M.

THE KNOWLEDGE OF DISEASE IS HALF ITS CURE

IF ALL YOU WHO ARE IN NEED OF A SPECIALIST WILL CALL ON ME FIRST YOU WILL NOT HAVE SO MANY DOCTOR BILLS TO PAY. 34 YEARS IN SALT LAKE CITY.

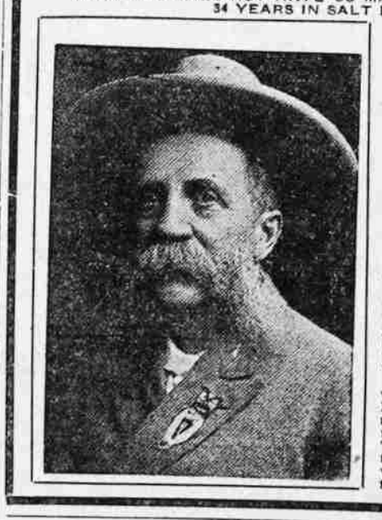

DR. C. W. HIGGINS

30 W. THIRD SOUT HSTREET, Rooms 1, 2 and 3, McSorley Block.

THE MICROSCOPIC SPECIALIST

is the only scientific Specialist in Salt Lake City using the microscope to form his diagnosis. He will tell each and every one of you just what your disease is, without any information from you; he will tell you all about your disease better than you can tell it yourself.

By the use of the MICROSCOPE we can detect Calcut, Cancerous Matter, Carbonate of Lime, Albumen and all extraneous substances mixed with the Urine or Blood. This is the scientific principle of treating Chronic Diseases and Private Diseases. Just call and see for yourselves.

WHEN OTHERS FAIL

Consult the COOK MEDICAL CO.

THE OLDEST AND MOST RELIABLE.

WE CURE

BLOOD POISON, SKIN DISEASES, VARICOSE VEINS, HYDROCELE, OLD SORES, RUPTURE, WEAKNESS, AND ALL PRIVATE DISEASES OF MEN.

Our reputation has been gained by the many cures we have accomplished and our fair, honest treatment of our patients.

MEN'S DISEASES ONLY.—Our phenomenal success in curing hundreds of cases after many other doctors had failed is due to the fact that we treat men's diseases only and devote all our time to that single specialty.

WRITE. Out-of-town patients who cannot call are invited to write for free advice regarding their cases.

Our fees the lowest. Our services the best. CONSULTATION FREE.

Office Hours—9 a. m. to 8 p. m. Call or address.

COOK MEDICAL CO., 116 South Main St., Salt Lake City.

$1.00 A Week

If you are without new clothes we would advise you to take advantage of our special

1/3 Off on all Women's Suits & Coats

1/4 Off on Men's Coats and Suits

Your credit is good and there is no excuse for letting good bargains slip.

The Mercantile Installment Co.,

Established 1902. 74 West Second South