PERCY GREEN WINS A 139 TO 1 EVENT

SOME OLD-TIMERS WHO FIGURE IN SPORTS

MAJOR LEAGUES DO TRAINING IN SOUTH

BASEBALL FANS COMPILING DATES

Spring Training Camps Are Selected by Diamond Managers.

CHICAGO WHITE SOX GO TO CALIFORNIA

Manager Bresnahan of Browns Will Eliminate Hard Work Off Field.

Tribune Special Sporting Service.

NEW YORK, Jan. 2.—With the signing of Harry Lumley as manager of the Brooklyn National league club for the season of 1909, the last of the doubtful managerial positions has been filled, and the various major league club magnates are beginning to look forward to the spring journey to the southland of their various charges. Less than two months now remain before the clubs of the American and National leagues will gather their bats, gloves, uniforms and all the rest of the togs that go with a ball team, and begin the spring training that is considered by most managers to be so beneficial to the players in the long fight for championships.

Even President Ebbets of the Superbas can devote his time to the preliminary arrangements prior to the jaunt to the south, just as his section of the country is beginning to reach that most disagreeable of all months of the year, March. Then, too, the schedule committees of the baseball organizations are making ready to compile the playing dates for the season of 1909. If it hadn't been that Ban Johnson misunderstood the order to bring his committee along with him to the annual session of the National commission in Cincinnati, the fans would now have known just what was what in the line of dates.

However, it is said, and apparently by one who knows, that the schedules have already been drawn up, and all that remains to be done is to officially pass upon them. This same source is the authority for the statement that although there was some talk at the close of the season of 1908 of a later start being made this year, the championship play in the two big leagues will begin about the same time, the middle of April. The sixteen teams which comprise the American and National leagues have selected the various places in the south where they will go through the early-season stunts of rounding into shape.

Where Clubs Play.

The New York Nationals will again make Marlin Springs, Tex., their preseason headquarters, while the Yankees will hold their workouts at Macon, Ga. The rest of the clubs will train as follows: The Chicago Cubs at Shreveport, La.; the Chicago White Sox at California; the Cincinnati Reds at Augusta, Ga.; the Pittsburg Pirates at Hot Springs, Ark.; the St. Louis Cardinals at Little Rock, Ark.; the Boston Doves at Augusta, Ga.; the Brooklyn Superbas at Jacksonville, Fla.; the Philadelphia Nationals at Pinehurst, N. C.; the Boston Red Sox at San Antonio, Tex.; the Philadelphia Athletics at New Orleans, La.; the Washingtons at Galveston, Tex.; the Detroit Tigers at Hot Springs, Ark.; the St. Louis Browns at Houston, Tex., and the Cleveland Blues at Mobile, Ala.

Already, too, the majority of the managers of the various teams have arranged the spring practice dates. The Giants will follow practically the same lines that they did last spring. They will play exhibiation games in Fort Worth and Dallas on Saturdays and Sundays, and it is said that Hughey Jennings, manager of the Detroit American team, has announced his willingness to meet the Polo Grounders in a series of three games. The Yankees, after ten days' practice with the Colts, will go on the road, playing exhibition games at the following places: April 5, Augusta, Ga.; April 6, Columbus, S. C.; April 7, Charlotte, N. C.; April 8, Lynchburg, Va.; April 9 and 10, Richmond, Va.; April 11, Newark, N. J.; April 12, Trenton, N. J.; April 13, Wilmington, Del. The second team will play in Savannah, Ga., on April 5; in Charleston, April 6; Wilmington, N. C., April 7; Danville, Va., April 8; Norfolk, Va., April 9; Richmond, Va., April 10 and 12; Baltimore, April 13.

Cubs Will Work Hard.

Of all the major league teams the Cubs will probably face the most strenuous pre-season schedule. Starting March 17, their play will be almost continuous until April 12. Their dates follow:

March 17, 18, 19, 20, 21, 22, 23, 24 and 25 at Shreveport; March 27 and 28 at Memphis, Tenn.; March 29, 30 and 31 at Nashville, Tenn.; April 1, 2 and 3 at Atlanta, Ga.; April 4 and 5 at Louisville, Ky.; April 6 at Evansville, Ind.; April 7 at Terre Haute, Ind.; April 8 at Fort Wayne, Ind.; April 9 and 10 at Indianapolis, Ind.; April 11 and 12 at Dayton, O.

Roger Bresnahan has decided to begin his active work as manager of the St. Louis Cardinals by keeping that team busy for fully thirty days prior to the opening of the championship season. Then the trip northward will be started and various stops will be made to play exhibition games, and incidentally to acclimatize the players. The former Giant, who has broken into the managerial game, has also planned a little innovation. The ball park at Little Rock is situated about a mile and one-half from the hotel, and in the past it has been the custom of ball teams stopping at that place to run to and from the field. None of this for Roger and his clan. The shin-guarded catcher has announced that he will arrange to have heated cars transport his ball tossers. Bresnahan has decided that this is a better way to keep his players from catching cold.

Spring Schedule.

The following is the spring schedule of the Boston Red Sox: March 20, Memphis, Tenn.; March 21, Memphis, Tenn.; March 27, Little Rock, Ark.; March 28, Little Rock, Ark.; April 1, Nashville, Tenn.; April 2, Nashville, Tenn.; April 3, Cincinnati, O.; April 4, Cincinnati, O.; April 6, Indianapolis, Ind.; April 7, Dayton, O.; April 8, Columbus, O.; April 9, Columbus, O.; April 10, Wheeling, W. Va.; April 11, Wheeling, W. Va.; April 12, Baltimore, Md., and April 13, Baltimore, Md.

President Shettsline of the Philadelphia National league baseball club announces that his team will do their spring training at Southern Pines, N. C. Manager Murray, who has been south for the purpose of selecting a suitable training ground, states that Southern Pines is an ideal place. The town boast of a well equipped baseball park and a climate that is said to be unequaled in that section of the country. The men will have to occupy their minds solely with baseball, as the only other amusement is golf. It is expected that the Quakers will start south after the first week in March, remaining there about three weeks.

SALT LAKE TURF EXCHANGE
48 E. Second South.
California and Eastern Races. Direct Wire for all Sporting Events.

J. P. Those suffering from weaknesses which sap the pleasures of life should take Juven Pills. One box will tell a story of marvelous results. This medicine has more rejuvenating, vitalizing force than has ever before been offered. Sent post-paid in plain package only on receipt of this adv. and $1. Made by its originators C. I. Hood Co., proprietors Hood's Sarsaparilla, Lowell, Mass.

RICH PRIZES FOR AERIAL MACHINES

Money Increases Yearly if Trophies Are Not Won, According to Rules.

Tribune Special Sporting Service.

NEW YORK, Jan. 23.—Two rich prizes which were offered to encourage the building of aeroplanes are open for inventors in the United States, and entries for these events can be made through the Aero Club of America, which is a member of the Federation Aeronautique Internationale, and the sole representative of that federation in this country. The Michlin cup, which was recently won by Wilbur Wright in France, is one of these prizes. The cup is worth $2000, and each year for eight consecutive years there is a cash prize of $20,000 francs, or $4000, for the winner. The rules for this prize change each year, and are to be announced some time this month.

The prize last year was for the flying machine making the longest flight. An entry fee of $10 is required, and the Aero Club of America will receive entries, provide proper testing grounds and send officials to witness the trials and certify to the results. The winner holds the cup until it has been won by some other contestant, and each winner receives a miniature of the trophy. If the prize is not won during any one of the eight years the $4000 is added to the next year's prize, making the total cash prize for that year $8000.

The Aero Club of America also has the sole right for making entries for the international aviation prizes, open to countries represented in the Federation Aeronautique Internationale. The first contest for this prize will be held in Paris next summer, probably during the month of July, and the prize is $5000 in cash, in addition to a cup valued at $2500, which is to be held for a year by the national club of the country of the winner. Each nation in the federation has a right to three entries. It is probable that America will be represented by the Wright brothers and by a third aeronaut yet to be selected, and who will probably use a Wright machine. Entries for this contest close March 1, 1909.

DEALS TO TRANSFER M'GINNITY PENDING

Tribune Special Sporting Service.

NEW YORK, Jan. 23.—Waivers have been asked on Joe McGinnity, the veteran pitcher of the Giants, but it is pretty sure he will not get out of the National league. Manager McGraw wanted to dispose of McGinnity last season, but could not find a club willing to assume the big contract that McGinnity held.

McGinnity pitched eighteen games last season, winning eleven of them, but did not seem to be able to regain the oldtime form that made him famous during his career in Baltimore and Brooklyn under Ned Haulon, and later with McGraw in New York.

McGinnity came to New York with McGraw when the latter brought himself and five members of the Baltimore American league club here in 1902. The other members to come were Bresnahan, McCann and Gilbert.

With the passing of McGinnity, McGraw is the only member left on the team who came to New York from Baltimore at that time. It is a rather curious coincidence that the only other man who jumped the Baltimore team at that time is now a member of the Giants. This is Mike Donlin, who jumped to Cincinnati when the Baltimore outfit was disrupted.

It would occasion no surprise to see McGinnity join the St. Louis team. Bresnahan has a big, warm spot in his heart for the "Iron Man," and after getting rid of three good pitchers in the deal for Bresnahan, the Cardinals can stand the addition of some seasoned twirlers. Even if Bresnahan does not grab McGinnity, Frank Bowerman of Boston will hardly let a chance go by to get the veteran.

STANFORD UNIVERSITY IS PROUD OF TROPHY

Tribune Special Sporting Service.

SAN FRANCISCO, Jan. 23.—It cost the athletic association of Stanford university $200 to win the trophy emblematic of the rugby championship on the Pacific coast. The trip cost the rugby manager $200 over guarantees, and the deficit will come out of the general treasury. The championship won by the Cardinal fifteen is one of the greatest athletic honors of the coast, and it is safe to say that the undergraduates would have stood a still further drain on their finances had it been necessary to bring the cherished trophy from the dominion to the trophy room at Stanford.

A match is being arranged between the Stanford team and the Australian fifteen, the Wallabies, who are scheduled to visit California in February. A tentative date, February 6, has been decided upon, and arrangements will be completed as soon as possible.

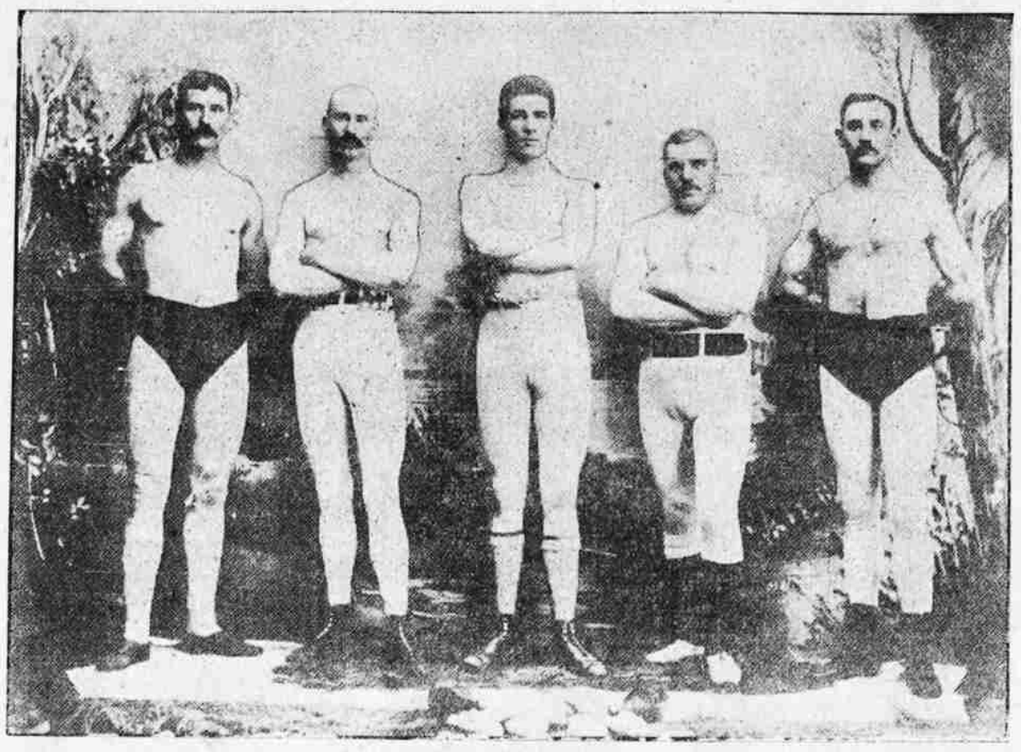

D. A. McMILLAN. D. McDONALD. JAMES J. CORBETT (Jim Dillon). CHAS. LANGE. CHAS. MOTH.

The old-timers will readily recognize in the foregoing picture five of the most prominent athletes in America, who were doing athletic stunts—boxing and wrestling—fifteen to twenty years ago.

The first man to the left is D. A. McMillan. In 1882 McMillan met Duncan C. Ross at the Northern Ohio fair grounds, Cleveland, O., for the all-around championship of the world, which Ross won in a close and exciting tournament of sports. In 1886 McMillan came to Salt Lake City, and later opened up a saloon in Park City. While there he issued a challenge to the world to wrestle any living man. At this time Charles Lange was in San Francisco, and, reading the challenge, came to Salt Lake with Charles Moth, the two men to the right in the picture. A match was made and the contest was held in the Walker opera house. The men could not throw each other, and at midnight the police stopped the bout. McMillan's next appearance in this city was as manager of Hali Adeli, the "Terrible Turk" wrestler. Charlie Lange took the Turk on at the Salt Palace, and scored one fall in three. The Turk had never before been put on his back by an American, and it made him so angry that he took hold of Lange and nearly crushed the life out of him.

Duncan McDonald is well known in this city and will be remembered as one of the first men who fought James J. Corbett. The bout was held at Beck's Hot Springs, and Corbett secured the decision through his clever boxing. Soon after Corbett was married in this city to Ollie Lake of San Francisco by Judge Piper, Charles Lange being the "best man" at the wedding.

James J. Corbett, who was known as Jim Dillon here, is the third man from the left. Everybody in the world knows his record. He was without a peer in his boxing days. There never was a man before him as clever with the boxing gloves, and up to the present time no one has appeared that could display the skill of Corbett. He is known all over the world as the most scientific boxer the world ever produced.

Charles Lange is still the undefeated fighter and wrestler of the state of Ohio, which title he won many years ago. After roaming around the country making all kinds of money, Lange fell in love with this city and is now one of its prosperous business men. Everybody knows Lange. He first jumped into prominence here when he knocked out Herbert Slade in the old electric light hall in eleven rounds. Slade at that time was champion of Australia.

Charles Moth's most meritorious athletic performance was his wrestling contest with the well-known William Muldoon, champion wrestler of the world. This contest lingered for four hours and thirty minutes, the police finally stopping the contest. Moth wrestled over two hours in this contest with three broken ribs.

SHEPPARD IS BADLY NEEDED BY HIS CLUB

Tribune Special Sporting Service

NEW YORK, Jan. 23.—Special efforts are being made by the Irish-American A. C. to have Melvin Sheppard carry the Winged Fist in the "Martinique mile" at the annual games of Columbia university in Madison Square Garden on February 13.

Lawson Robertson, captain of the Irish track team, has been trying to get "Jimmy" Sullivan and George Bonhag to train for this race, to prevent the New York A. C. from winning the cup the third time; but these men do not think that they can win, and accordingly prefer not to start in a mile race with so much at stake.

It is now seen that the New York A. C. is pointing Trube especially for this race, and that if the Irish hope to win they will have to put in a man of exceptional ability to beat the American mile champion, who showed such great form in the recent three-quarter-mile race at the Twenty-second regiment armory.

Sheppard has not yet given the Irish club his answer, but the athletic committee says he will surely run in the "Martinique," as he has never yet refused to help out his club when it needed him as badly as it does now. Sheppard vs. Trube at a mile should provide one of the best races ever run indoors.

INTERNATIONAL CHESS TOURNEY SCHEDULED

Special to The Tribune.

NEW HAVEN, Jan. 23.—The international intercollegiate chess match, to be carried on by cable between six American students and a like number from Oxford and Cambridge, England, will begin on March 20, and instead of confining the play to a Saturday, a proposition will be made to the players across the Atlantic to open on Friday afternoon, thus preventing a recurrence of the adjudications which last year prolonged the decision of the referee inordinately.

It appears probable that the American end of the match will be held at Princeton, as the Tigers have put in a bid for it. It is understood that if the necessary arrangements can be completed for this that Pennsylvania will withdraw its request that the match be conducted from Houston hall, the same as last year.

The English authorities have decided that they will pick their sextet from Cambridge and Oxford, while on this side the team can be selected from the best college or university players with but one proviso—that not more than four universities shall be represented in any one match.

Auto Races.

Tribune Special Sporting Service.

NEW YORK, Jan. 23.—The uncertainty regarding the holding of the seventh annual Florida Beach auto races has been swept away, and the meet will be given on the famous sand course as usual, the dates selected being from March 23 to 26, inclusive. There will be radical changes in the conduct of the races this season. One of the great events will be a sweepstake prize stock car race, the cars being handicapped according to price and not engine power. The Sir Thomas Dewar $2000 trophy for the international mile race will be given outright and there will also be several thousand dollars in cash prizes hung up for the races.

Princeton Combination.

Tribune Special Sporting Service.

PRINCETON, N. J., Jan. 23.—While no official announcement has been made by the Princeton football authorities as to who will be placed in charge of gridiron affairs next autumn, it is an established fact among persons high up in Tiger athletics that the selection has been made and that the identity of the mentors of the 1909 pigskin combination will shortly be made public. From good authority comes the announcement that Bill Roper, '01, and head coach last year; Howard H. Henry, '04, and Phil King, '06, will be the trio to direct the Tiger gridiron machine through the 1909 campaign on the chalk-barred field.

Tribune Want Ads.
Bell phone 5201. Ind. phone 360-348.

GERMAN WRESTLER OFFERS INDUCEMENTS

Tribune Special Sporting Service.

NEW YORK, Jan. 23.—Ernest Siegfried, the German champion wrestler, is here and will give an exhibition in Madison Square Garden on the night of January 28. On that occasion it is his purpose to pay any man $100 who will face him on the mat. If his opponent succeeds in staying thirty minutes he will give him $250. Nobody is barred, and nothing would suit the big German better than to have Gotch, Jenkins, Rogers and Mahmout all there at the same time. It costs nothing to enter. Siegfried is paying all the expenses. It looks as if the American wrestlers couldn't dodge the offer very easily.

Siegfried wants to try these men out and offers them a little change for the experiment. If they are found of sufficient ability to give him a fight he will arrange a match and bet any amount of money that he will win.

ENTRY BLANKS OUT FOR BOWLING MEET

Tribune Special Sporting Service.

NEW YORK, Jan. 23.—Entry blanks are out for the National Bowling association tournament which is to be held at Madison Square Garden from May 24 to June 12. Clubs intending to compete should immediately file their applications with Maurice Wyman, secretary of the united tournaments, 109th street and Columbus avenue, this city. Entries will remain open until May 3, but to facilitate matters the sooner entry blanks are filed the better for the clubs and for the committee in charge, which will have the arduous task of arranging matters satisfactorily to all the competitors.

All indications point to a most successful meeting. Judging from the many requests sent to Wyman from all sections of the east and middle west, a record-breaking number of bowlers will be seen competing at the Garden alleys.

The entrance fee for all competitions will be $5 a man in each event.

OLD SIX-DAY GRINDS TO BE REINSTATED

Tribune Special Sporting Service.

NEW YORK, Jan. 23.—Local sporting men are talking over the revival of the six-day go-as-you-please race of years ago that is scheduled to start in Madison Square Garden on March 7. Years back, before Marathons held full sway and amateur track athletes did not receive the patronage that they now enjoy, the old six-day go-as-you-please race was the event that attracted the athletically disposed to the big arena. It is intended to have thirty-six pedestrians, from all nations of the old and new worlds, compete in this race, and great preparations are being made to insure the best exponents of this branch of athletics appearing. The thirty-six runners will comprise eighteen teams, each representing a country. Prize money to the extent of $5000 has been offered, and all signs point toward a successful revival of the old sport.

May Drop Indians.

Tribune Special Sporting Service.

BOSTON, Jan. 23.—Unless there is a slip in the final arrangements, Harvard and Princeton football teams will meet on the gridiron during the fall of 1909. For the first time since 1896 it appears almost a certainty that the two elevens will get together. At the same time, it is given out that if Princeton is taken on the redskins will be dropped.

GREAT ATHLETES WHO HAVE BECOME FARMERS

Special to The Tribune.

SPOKANE, Wash., Jan. 23.—Some of the foremost football, baseball and athletes of the middle west and east have decided to lead the simple life in the shade of apple trees along the big irrigation ditches near Jerome, Ida., southeast of Spokane. Already there are several athletes in that little town, where fortunes are expected to be made within the next few years. There is Sweely, Michigan's great end, and the man who did the kicking for Yost when Michigan had a real football team; G. Kinney, baseball captain of Yale, 1907, and his classmate, C. H. Chapin, catcher for Yale, and F. H. Schweitzer, the fast back of the Bucknell team. Among the Chicago men are Jimmy McClelland, '06; W. Blakely and Jack Sanford, Ohio Wesleyan; Bill Gynn, Allegheny; Berkee, Ed Kuhl and Sam Clinton of Nebraska; Burton of Utah; "Fat" Weaver of Rutgers and Molland of Illinois. Fraser and Lungren, pitchers for the Chicago Cubs, have also bought orchard tracts there and will become apple kings and stock raisers. They like the west and will retire from the national game in a year.

Yale Athletics.

Tribune Special Sporting Service.

NEW HAVEN, Jan. 23.—Tad Jones, captain of the Yale nine last year, notified Captain Murphy this week that he will be on hand on March 1 and will spend practically all the spring with the squad in the capacity of head coach. Work for the baseball players has begun at Yale, but only in the shape of conditioning on the gymnasium floor for the battery candidates. They will commence their cage work in about two weeks, but no general call for candidates will be issued until February 22.

Shell for Harvard.

Tribune Special Sporting Service.

BOSTON, Jan. 23.—The Harvard crew has received a new shell from the shop of George Sims & Son, Putney, England. Like last year's boat, the new shell is the gift of Walter C. Bayles, '84.

The new boat is modeled very closely after the lines of the English-built boat in which Harvard won at New London last June, and has the same alternating arrangement of the seats and the shortened outriggers.

Travers Will Play.

Tribune Special Sporting Service.

LONDON, Jan. 23.—Jerome D. Travers of Montclair, N. J., the amateur golf champion of the United States, has definitely decided to take part in the British amateur championship on the course of the Honorable Company of Edinburgh Golfers on May 24 and following days. His purpose is to come over specially for this event and probably will not compete in any other tournament in Britain.

Ketchel Accepts.

Tribune Special Sporting Service.

NEW YORK, Jan. 23.—Willis Britt, representing James Coffroth of California, has come here with the view of arranging a match between Jack Johnson and Stanley Ketchel, to be pulled off at Colma. Coffroth has offered $20,000 for the match, and Britt, who traveled east and annexed Ketchel, has wired back that Stanley accepts and will enter the ring at 175 pounds.

Critical smokers everywhere demand FLOR DE BALTIMORE CIGARS.
There's a reason.
RIEGER & LINDLEY, Distributors.
Ask your dealer.

CHAMPION SCULLER AFTER BEST MEN

Will Undergo Operation in Order to Train Properly for Racing.

Tribune Special Sporting Service.

BOSTON, Jan. 23.—Frank B. Greer, the amateur champion sculler, will soon go under the surgeon's knife and once and for all rid himself of a trouble that has prevented him from showing his proper racing for several years.

Were it not for his desire to meet some of the best scullers in the world before retiring, Greer might not submit to the will of the surgeon, but there is no alternative now that his ambition runs to racing with topnotchers, when everything must be right and in his favor. Greer has kept up light road work ever since he startled the experts with his speed at Springfield last August, and only a few evenings ago he tipped the beam at 184, which shows that he has added only eight pounds since his last race.

Greer is more fortunate than most oarsmen, for he has his choice to become coach of the Western Rowing club of St. Louis, or meet Durnan in a match race for the professional championship of America. Furthermore, he has been told by two admirers who are well rated in local financial circles that if his ambition leads him to a trip in England to row in the coming handicaps, he has only to say the word and the money will be his least trouble. He will undoubtedly settle the whole question while detained in the hospital as a result of the operation.

GOVERNOR IS BOUND TO KILL HORSE RACING

NEW ORLEANS, Jan. 23.—Racehorse men, who were confident of an early favorable settlement of their case in the Jefferson parish courts, were surprised today to find that Governor Sanders and Adjutant-General Stafford had come to New Orleans from Baton Rouge during the night.

Governor Sanders declined today to make any statement. Those close to the chief executive, however, say that if the races and the betting, which were temporarily suspended yesterday, start again the governor will order the adjutant-general to send state troops across the river and put an end to the sport.

SHRUBB INJURES FOOT AND POSTPONES RACE

NEW YORK, Jan. 23.—Postponement of the Alfred Shrubb-Tom Longboat race in Madison Square Garden to Friday night, February 5, was announced today. The postponement is due to an injury to Shrubb, the English champion middle-distance runner, who was to have met the fleet-footed Indian in a case at the London Marathon distance next Tuesday night, January 26. One of Shrubb's feet, it was stated, had become inflamed by the rubbing of a tight shoe during his training work at Montclair, N. J.

WESTON WILL WALK ACROSS CONTINENT

NEW YORK, Jan. 23.—Edward Payson Weston, veteran long-distance walker, has announced his plans for what will be the culminating athletic feat of his career—a walk across the continent to San Francisco, to be accomplished, according to his schedule, in 100 days. The distance, as he estimates the route, is about 4000 miles. Weston will celebrate the seventieth anniversary of his birth on March 15 by starting on the New York-to-San Francisco walk that day.

Win by Default.

BOSTON, Jan. 23.—The morning match in the semi-finals of the United States amateur doubles racquet championship series at the Tennis and Racquet club today was defaulted by Barrett Windell, Jr., and D. MacAbbot of Boston to George R. Fearing, Jr., and H. D. Scott of Boston, the present champions.

Auditorium.

Roller skating afternoons and evenings. Nine-piece brass band. No charge for teaching. Ladies admitted free at afternoon sessions.

In this issue. No. 1 of The Salt Lake Tribune's free music lessons, by a master. Read it—study it—master it.

Tribune Want Ads.
Bell phone 5201. Ind. phone 360-348.

BUT FEW WINNERS AMONG LONG SHOTS

Out of 7000 Races Only Three Seven Win 40 to 1 or Better.

BIGGEST ODDS PUT ON PERCY GREEN, 139 TO 1

Favorites Make Good in Majority of Races on All Tracks.

Tribune Special Sporting Service.

NEW YORK, Jan. 23.—Out of more than 7000 races run on American tracks during 1908, only thirty winners were quoted at odds of 40 to 1 or better. The longest priced winner of last year was Percy Green, who scored at Louisville last May at odds of 139 to 1, the price paid by the pari-mutuel machines, which were in use at all of the Kentucky tracks. The only horses to win at 100 to 1 were Alleviator and Colonel Jewell at Latonia, Semper, Vera and Myra at Latonia, Belmont's Field Mouse won at Belmont Park last spring, quoted at 100 to 1 by a few books, but the general quotation was 50 to 1.

Alleviator, owned by E. J. Lowe, was the first winning long shot of the year when he scored on January 1 at odds of 100 to 1. On January 22 at Oakland, Miller's Raleigh passed the judges' stand 50 to 1 about him. H. Ott's Kate won at New Orleans on March 6 at odds of 100 to 1, and E. E. Beaty's Colonel Jewell, 100 to 1, scored at Santa Anita on March 10. H. Miller's Sugar Plum was successful on the first day of the meetings with 50 to 1 about him. O. L. Richards's Dress Parade, 100 to 1 shot, was triumphant at the Oakland track on April 7.

At Louisville on May 5 and 6 respectively, J. R. Wainwright's Ben Brush, 82 to 1, and H. McCarron, Jr.'s Wild Bread, 56 to 1, got the money. Carman put over a juicy thirty-to-one shot, Right Sort, 60 to 1, at Jamestown May 8, and five days later Percy Green, 139 to 1, caused an upset at Churchill Downs. Field Mouse's second came on May 16, and two days later J. W. Ferguson's Hammetrian, 100 to 1, finished in front at Louisville. Then within the following week Dr. Goode's Elysium, 42 to 1; W. S. Etheldra, 98 to 1; John Markham's A. Leach, 48 to 1; E. A. Brennan's Ardulant, 64 to 1, and J. T. Ireland's Homebound, 53 to 1, were victorious.

Some Successful Ones.

At Latonia from June 5 to June 30 there were seven successful long shots: S. K. Hughes's White Feather, 40 to 1; A. W. Perrin's Lady Rule, 40 to 1; D. T. Morris's Crawford, 41 to 1; V. Mueller's Dream, 92 to 1; H. B. Davis's Water Lake, 62 to 1; J. Chinn's Uncle Walter, 42 to 1, and A. Smith's Semper Vera, 101 to 1.

The longest priced winner at Sheepshead Bay was J. J. Moran's Dr. Leake, who went over the plate at 40 to 1 on July 2. At Latonia on July 4 N. Prewitt's Irene B. scored at 40 to 1. Then Fleming & Clancy's Ben R., 50 to 1 shot, was a winner of a cattle on July 16. P. T. Chinn's Gaitens over at 40 to 1 at the Erie track on August 4. A week later Prolific and Lady Quality won for cattle, with the respective prices 40 to 1 and 50 to 1. D. B. Jones's Money was a successful 40 to 1 shot at Jamestown on September 15, and the ensuing week W. J. Young's Lord Bard and W. Grater's Natasha scored at the coin at odds of 72 to 1 and 100 to 1 over the Lexington track.

P. J. Miles's Mystifier won at Virginia on November 9 at 100 to 1, and W. E. Walsh's Coon scored at 40 to 1 on the same track two days later. The last winning long shot of the year was Jack Bennet's Molesey, which in the eyes of the judges first at Anita on December 8, quoted at 40 to 1.

Track Meets.

Tribune Special Sporting Service.

BALTIMORE, Md., Jan. 23.—The schedule of the Naval academy indoor track team for the coming season: May 1, dual meet with Johns Hopkins; 8, Columbia; 15, University of Pennsylvania; 22, Princeton. The schedule is the most pretentious undertaken by the academy in track sports. All the meets will be held at Annapolis.

IT'S EASY TO COLLECT FOR GOOD CLIENTS.

These are a few we paid money to last week:

C. C. Crapo, Sandy, Utah.
Blyth & Fargo Co., Pocatello, Idaho.
E. C. Harris, 475 E. 5th So., City.
J. P. Freeze, 13th ward Co-op., City.
Nelson & Fell, Ogden, Utah.
Davis County Argus, Farmington, Utah.
First National Bank, St. Anthony, Idaho.
Will G. Farrell, Security and Trust Bldg., City.
Dr. J. S. Sharp, City.
Geo. F. Felt Lumber Co., City.
Earl & England Pub. Co., City.
Grantsville Co-op., Grantsville, Utah.
Wm. D. Childs, Centerfield, Utah.
Vogeler Seed and Prod. Co., City.
Chas. Kastler, Garfield, Utah.
H. Rippe Bros., City.
Dr. J. Beattie, City.
A. G. McIntyre, 860 So. 3rd West, City.
Cleo Starr, City.
Parthenon Merc. Co., City.
New York Clothing Co., Provo, Utah.
Wm. Graham, 444 Frawley St., City.
Mrs. M. Stevenson, 661 So. 2nd East, City.
Smoot Lumber Co., Provo, Utah.
T. J. Riddle, Coyote, Utah.
Rocky Mountain Bell Tel. Co., City.

Daynes Optical Co., City.
Utah Ind. Tel. Co., City.
J. B. Henderson Com. Co., City.
W. E. Fife Co., City.
Commercial Savings Bank, Soda Springs, Idaho.

We will collect some for you, if you turn in your claims. Red streak of honesty exist in everybody.

MERCHANTS' PROTECTIVE ASSOCIATION
Scientific collectors of honest debts, rooms 77-82, 93, 94, 97, 98, 99 Commercial National Bank Building, Salt Lake City, Utah.
FRANCIS G. LUKE, Gen'l Mgr. "'Tis said some people don't like us."