MUSIC AND MUSICIANS

The recital to be given at the Salt Lake theater Wednesday night next by Mme. Liza Lehmann and her famous English quartette, including Blanche Tomlin, soprano; Palgrave-Turner, contralto; Hubert Eisdell, tenor, and Julien Henry, baritone, under the management of Fred Graham, promises to be one of the most important musical and social events ever held in this city. Mr. Graham states that at no concert given under his management has there been such widespread enthusiasm as is centered in the coming event. Music lovers and society will be out in force and will have the lower floor and the first circle, while students of music and schools are taking seats in the family circle and third circle, to which places special rates have been made. The stalls and loges will be occupied by prominent people. The theater box office will open Monday morning at 10 o'clock for Mr. Graham's subscribers. The general public will be provided with seats commencing Tuesday morning.

Miss Romania Hyde's string quartette will play at the First M. E. church Sunday evening at 7:45, "My Heart at Thy Sweet Voice," from "Samson et Dalila," and selections from "Madame Butterfly," by request.

Today in the Ogden tabernacle, at the regular afternoon service, will be presented Dudley Buck's forty-sixth psalm completely, by the tabernacle choir, under the direction of Professor Joseph Ballantyne and assisting soloists. The work is a musical setting of the entire psalm, and portrays most vividly the thought contained in the text. It is one of the most characteristic compositions in the larger forms of this noted master, and gives splendid opportunities for dramatic and emotional power.

Professor Ballantyne has prepared the work since the middle of September, and considers it one of the masterpieces of American composers. Alva L. Scoville will give an exposition of the text as contained in the forty-sixth psalm. The following soloists will participate in the rendition of this beautiful cantata: Miss Maud Belnap, Miss Myrtle Ballinger, Mrs. Tillie Poulter, Mrs. Heber Warner, Mrs. J. T. Lynch, Mrs. A. R. C. Smith, and Messrs. Jed Ballantyne, Virgil P. Caine, George Douglass and Walter Stephen. Professor Ballantyne has also in preparation the sacred oratorio, "The Holy Child," by Horatio W. Parker, head of the department of music at Yale, one of the foremost choral writers of this country. This work will be given at Christmas time.

The trio composed of Miss Helen Hartley, Miss Irene Kelly and Miss Mary Matthews have been very much in demand during the week, showing the growing popularity of the young musicians. They are steadily improving in their work.

At the First Methodist church at this morning's services the anthem will be sung by Miss Schrack, Mr. Crippen and choir, and a quartette, "Forget Me Not, Oh, Lord," will be given by Mrs. Wetzel, Miss Schrack, Mr. Abbot and Mr. Crippen. In the evening the anthem, "See Ye the Lord," will be given by Mrs. Gail Mills Dimmitt and choir.

The Philharmonic society of New York, Gustav Mahler conductor, will open its sixty-ninth session Wednesday evening, November 2. The programme will be unique, opening with Mahler's own arrangement of the Bach Suite in which, while conducting the orchestra, he will play the harpsichord. The symphony will be the Schubert C major, of which Schumann spoke as the "symphony of heavenly length." Mr. Mahler will also present his own arrangement of the Ballet Musik from "Idomeneo" and the Deutsch Tanze of Mozart. The programme will be brought to a dramatic close by a superb performance of Richard Strauss's "Also Sprach Zarathustra." Everything indicates that Carnegie hall in the metropolis where the concert will be given will be packed to the roof. The Philharmonic orchestra, which numbers between ninety and 100 players, has now come under the management of Loudon Charlton, and its plans have been broadened to the extent of doubling the number of concerts played in New York. During the first sixty-seven years of its existence th orchestra confined its appearances to the metropolis. Last season it played half a dozen outside engagements, and this year it will be heard in about twenty cities. Next year it is proposed to broaden the plans still further, so that the organization will give from 100 to 150 concerts which may include a transcontinental tour. The greatest stars in America have been engaged as soloists for this season's appearances, the list including Mmes. Gadski, Gluck, Schumann-Heink, Rider-Kelsey, Kirby-Lunn, Miss Maud Powell, and Messrs. Bispham, Clement, Hofmann, Scharwenka, Dethier, Macmillen, Spiering, Hutcheson, Hamlin, Schultz, Schmitt and others. In addition to being the oldest orchestra in America, the Philharmonic is the most expensive in the world, its cost for its twenty-three-week session being nearly a quarter of a million dollars.

Harold Osborn Smith, the pianist, who will act as accompanist for Alexandro Bonci, the great tenor, on his forthcoming tour, has just arrived in America after spending the greater part of the summer at Mr. Bonci's villa in Loreto, Italy. Mr. Smith reports that Mr. Bonci is in superb voice and is looking forward with unconcealed eagerness to his first American concert tour. A series of recital programmes, which are sure to please Mr. Bonci's many admirers, have been arranged. Mr. Bonci is expected to arrive in America about November 9.

Francis Macmillen's first appearance in America this season took place with the Boston Symphony orchestra October 14 and 15. He played the Goldmark concerto for violin and made an unqualified success, the Boston Transcript speaking of his reception as "sensational."

Nicola Zerola, the leading tenor of the Chicago grand opera, arrived in New York Wednesday, October 26. Mr. Zerola will make his debut in Chicago as Rhadames in "Aida" the opening night.

Miss Helena Lewyn, the young Texas pianist, whose European triumphs resulted in her being especially engaged to come from Europe to play at the last Houston spring festival under Walter Damrosch and the New York Symphony orchestra, will make a tour of America this season under the management of Haensel & Jones of New York.

Chamberlain's Cough Remedy has become famous for its cures of coughs, colds, croup and influenza. Try it when in need. It contains no harmful substance and always gives prompt relief. Sold by all dealers.

If your want be a situation, make it known by the insertion of a want ad in The Tribune.

Expert Kodak Finishing.

Shiplers, commercial photographers, 151 South Main street; second floor.

Talented Salt Lake Girl

MISS NELL MAHAN,

Who Has Recently Won Honors for Herself Through Her Unusual Musical Talents as a Cellist. Miss Mahan Is a Member of a Large Orchestra in the City, in Which She Is an Important factor.

Young Salt Lake Harpist

MISS LYDIA WHITE.

A charming young musician who has won an enviable name for herself is Miss Lydia White, the talented harpist and pianiste. She is a member of Miss Romania Hyde's orchestra and is a valuable addition to it.

Sunday Services in Salt Lake Churches

CORDIAL WELCOME TO ALL SERVICES EXTENDED TO ALL

Catholic.

ST. MARY'S CATHEDRAL—Corner of South Temple and B streets; Rt. Rev. Laurence Scanlan, bishop. Masses at 8 and 9 o'clock; high mass at 11 o'clock, vespers, 7:30 p. m.

ST. PATRICK'S CHAPEL—Fourth South, between Fourth and Fifth West. Mass at 10 a. m.

Presbyterian.

FIRST PRESBYTERIAN—Corner of South Temple and C streets; William M. Paden, D. D., pastor. Morning service at 11 o'clock; subject, "The Twofold Confession." Evening service at 8 o'clock; subject, "Who Can Forgive Sins?"

WESTMINSTER PRESBYTERIAN—Corner First West and Fifth South. Morning service at 11 o'clock. Evening service at 7:45 o'clock. Rev. John N. Pape will preach.

THIRD PRESBYTERIAN—Corner of Eleventh East and Eleventh South, Sugar House car. R. G. McNiece, D. D., temporary pastor. Morning service at 11 o'clock. Rev. James M. Hamilton of Battle Creek, Ia., will preach.

Episcopal.

ST. MARK'S CATHEDRAL—East First South, between Second and Third East street; Franklin S. Spalding, D. D., bishop; Samuel R. Colladay, dean. Services today: Holy communion, 7:30 a. m.; Sunday school, 9:45 a. m.; morning prayer and sermon, 11 o'clock; evening prayer and address, 8 o'clock; subject, "The Perfect Sacrifice."

ST. PAUL'S—Main and Fourth South streets; Charles E. Perkins, rector. Holy communion at 8 a. m. Morning service and sermon at 11 o'clock. Evening prayer and sermon at 8 o'clock.

ST. JOHN'S CHAPEL—Logan avenue and Ninth East street. Holy communion and sermon, 11 o'clock.

ST. PETER'S CHAPEL—657 North Second West street. Holy communion, 9 a. m. Evening prayer and sermon, 7:30 o'clock.

Baptist.

IMMANUEL CHURCH—Third South and Seventh East; Louis S. Bowerman, pastor. Morning service at 11 o'clock; subject, "The Things That Make for Crime." Evening service at 7:30 o'clock; subject, "The Pivot Battles of Life."

BURLINGTON MISSION—F. J. Lucas, superintendent. Bible school 10 a. m.

RIO GRANDE MISSION—F. S. Lucas, superintendent. Bible school, 10 a. m. Preaching Friday at 7:30 p. m.

Methodist.

FIRST METHODIST—Corner Second East and Second South streets; Francis Burgette Short, pastor. Morning service, 10:45; subject, "The Strategic Center of World Conquest." Evening service, illustrated lecture, subject, "Pirates of Christianity."

ILIFF METHODIST—Ninth East and First South streets. Ransom P. Moore, pastor. Morning service at 11 o'clock; subject, "New Light on an Old Life." Evening service at 8 o'clock; subject, "The Life of a Good Man."

LIBERTY PARK METHODIST—Corner Ninth South and Eighth East streets; E. C. Moore, pastor. Morning service at 11 o'clock. Evening service, 7:30 o'clock.

SECOND METHODIST—Corner First East and Galena streets; H. J. Hanson, pastor. Evening service at 8 o'clock.

HEATH METHODIST—Third South near Eighth West; H. J. Hansen, pastor. Preaching at 11 a. m. and 7:30 p. m.

NORWEGIAN-DANISH METHODIST—521 South Fourth East, Rev. E. E. Ingvaldsen, pastor. Preaching at 11 a. m. in the Norwegian language; 8 p. m. in English.

Free Church.

SWEDISH FREE CHURCH—734 South Seventh East. Holiness meeting (in English) at 4 p. m. Preaching at 7 p. m.

Lutheran.

SWEDISH LUTHERAN—Second South and Fourth East. Erik Floreen, pastor. Evenings service, 8 o'clock.

GERMAN ST. JOHN'S CHURCH—Seventh South and State streets; William Lankow, pastor. Morning service at 10:30 o'clock. Evening service at 7:30 o'clock.

THE DANISH LUTHERAN CHURCH—Corner First avenue and E street; Harald Jensen, pastor. Services at 11 a. m. and 8 p. m. Sermons by Rev. H. Jensen.

NORWEGIAN LUTHERAN—450 East Fourth East street; Kr. Kvamme, pastor. Morning service at 11 o'clock. Evening service, 8 o'clock.

ENGLISH LUTHERAN—Holy Trinity church, 336 South Fourth East; F. W. Bussard, pastor. Services at 11 o'clock a. m. Reception of new members and celebration of the Lord's supper. Council meets immediately before morning service.

Congregational.

FIRST CONGREGATIONAL—Corner First South and Fourth East. Elmer Goshen, pastor. Morning services at 11 o'clock.

PHILLIPS CONGREGATIONAL—Corner Seventh East and Fifth South streets. Rev. P. A. Simpkin, pastor. Morning service 11 a. m. Evening service 8 o'clock.

Christian.

CENTRAL CHURCH—Corner First South and Third East streets; Charles Neel, pastor. Morning service at 11 o'clock. Evening service at 8 o'clock.

Scientist.

FIRST CHURCH—336 East First South street. Church services at 11 a. m.

SECOND CHURCH—Unity hall, 161 Second East street. Services at 11 a. m. Subject, "Everlasting Punishment."

Adventist.

ADVENTIST—Church, corner of First South and Sixth East streets; S. A. Huntington, pastor. Preaching service 7:30 p. m.

Y. M. C. A.

At the regular Sunday afternoon meeting, held in the association building at 4 o'clock, an address will be given by Rev. P. A. Simpkin, pastor of First Congregational church, Salt Lake City. Mr. Simpkin is well known in this city where he has been for many years a potent factor in the development of a truly religious life. He will have a timely message for men. A specially attractive feature of the Sunday program will be the rendering of a solo selection by Professor Frank C. Huston, choir leader and composer, of Indianapolis. Mr. Huston sang at the men's meeting last Sunday and was greatly appreciated by all. All men, especially those visiting the city, are cordially invited to attend this meeting.

Y. W. C. A.

The regular vesper service will be held today in the Y. W. C. A. rooms in the Brooks Arcade building. Rev. F. B. Wright will lead the service and Mrs. Griffith will furnish the special music.

Light refreshments will be served after a social hour will follow the address. All women and girls are welcome to these services.

Reorganized L. D. S.

Reorganized Church of Jesus Christ of Latter-day Saints. Services held at Liberation of Labor hall, corner State and Fourth South streets. A. M. Chase, pastor. Morning service at 11 o'clock. Evening service at 7:30 o'clock.

Miss Irene Kelly,

Graduate of King conservatory, San Jose, Cal. Teacher of piano. Reasonable rates. 1012 Blaine ave. Inf. 2...

Tide of Infidelity and Indifference Not Rising

By D. V. FRANCIS.

By Leased Wire to The Tribune.

NEW YORK, Oct. 29.—It has come to be accepted in less well informed circles that religion is losing its power, that the church is retrograding and the tide of infidelity and indifference is steadily rising with a prospect of surprising the whole world. Statistics fail to show any such state of affairs. An investigation of the facts will show that never in the history of the church, I speak of no sect or denomination, but of the church as a whole, has it been more wideawake or better equipped, spiritually and materially for the carrying out of its mission to regenerate the world. The best organizing talent in the world today is energetically combating sin. Millions of dollars, exceeding all previous records, are going into missions. Religious movements, adequately financed and ably managed, are at work among the very foundations of things. The Sunday school, once the perfunctory annex of religion, where old men, human pillars of the altar, taught bad boys, present by compulsion, and mollycoddles, present from choice, and where old women, in black bonnets and bombazine dresses, instructed good little girls, has grown to be material in its swing, interest and force—the great recruiting camp of the modern church. "Onward, Christian Soldiers!" has become as exciting as "Yankee Doodle" and a fife and drum.

Sunday School Workers.

No matter how he is viewed as a whole, John D. Rockefeller has given the Sunday school the persuading impress of the business, commerce and success. He is no sour, old-fashioned nonentity in a front pew, but a commanding figure with money in his pocket and a friendly look on his face. His testimony counts with boys and young men. But he is only the representative of a now common type.

A pickle maker, coming out of his mother's kitchen, where he learned his trade, into a fortune of many millions, is another conspicuous worker in the Sunday school as rebuilt and rejuvenated on present day lines. So is John Wanamaker, as everyone knows, and so is the Michigan man who discovered a substitute for whalebone, and in consequence thereof, is the owner of the big factories and many bonds and shares.

Rockefeller's son and the son of Theodore Roosevelt are teachers now, or have been. The Sunday school man can be found in the big advertisement of magazines and newspapers. He is doing business in Wall street and throughout the land.

Not in Decadence.

The pith of the matter is that the impression as to the decadence of the church is due to the same reason that some superficial observers are coming to believe that the American home is in danger of extinction through divorce. The fact that some more or less well-known man announces his disbelief in the miracles or in the existence of God is of more news value and gets more space than the thousands of better-known men who go along serenely in the old faith. Just as the fact that one couple ill-mated seek relief from the marital tie in the courts is of greater news value than the thousands of couples who are happily mated, live good, true lives and rear useful families. An election bonfire is more showy than the flames in the gas range, but it does not indicate that all of the gas ranges are going out of business. In this country there are more churches and Sunday schools than saloons. The pupils total 12,670,000, and there are 1,533,000 officers and teachers. William N. Hartshorn, a millionaire and a business man, is the active commander-in-chief of this gigantic army of recruits.

Baptists Are Out.

A division has occurred in the Baptist ranks which Chicago leaders in the movement declare will make itself felt in every part of the United States. Higher criticism is the rending force. Those who realized their common views in the movement as a result of which Professor George B. Foster was recently expelled from the Chicago Baptist ministers' conference have formed an organization of their own, which they hope will make them independent of Chicago university. Dr. W. A. Matthews of the Tabernacle Baptist church of Chicago has resigned from his charge to assume the presidency of the new divinity school. Others who will aid the movement are Dr. Johnson Myers of Immanuel church, Chicago; Dr. J. W. Riley of Minneapolis, President Leavitt of Ewing college and many other well-known clergymen and laymen. This does not mean a formal split in the denomination, as the complete independence of Baptist congregations makes this unnecessary.

Dr. J. Wilbur Chapman and Charles M. Alexander have returned, with their wives, from abroad, and gone to Chicago to begin the greatest campaign they have ever conducted in this country. Dr. Chapman spoke before his departure at the anniversary services of the Fourth Presbyterian church of this city, of which he was formerly pastor. Through the Laymen's Evangelistic council, the co-operation of more than 400 city and suburban Protestant churches has been secured for the meetings, which will continue for six weeks. Drs. Chapman and Alexander will be assisted by some fifty evangelists and singers. Chicago's amusement park, the White City, has been secured for meetings, and Dr. Chapman will speak in the big ballroom every day and night for two weeks. The room seats 6000, with a choir platform holding nearly another 1000. Two tabernacles are being erected on the north side, and meetings will be held there for two weeks, and during the last two weeks meetings will be held in a tabernacle now being erected on the west side.

Noonday Meetings.

In addition, Dr. Chapman will hold noonday meetings in the Chicago opera house, and probably other meetings at various points. It is estimated that the co-operating churches represent 1,000,000 members. On several conference days ministers of Illinois and adjoining states will attend. Prominent religious workers will speak on these days, among others Commander Eva Booth of the Salvation Army. While abroad, Dr. Chapman and Mr. Alexander held conferences in Oldham and Chesterham, England; Dundee, Scotland; Cardiff, Newport and Ipswich, Wales. At the close of the Chicago campaign, Dr. Chapman and party will conduct meetings in Fort Wayne, Ind., and in January will go to Toronto, Canada.

Ripe for Missionaries.

That Spain and Portugal are ripe for the advent of the numerous missionaries that the Congregational church will turn over to these countries at a number of important centers, and that the Spanish, so far from being at enmity with Americans as a result of the recent war, expect our missionaries to come and teach them Americanism, was the burden of reports made to the Methodist board of foreign missions in this city. Dr. W. I. Haven and Dr. Frank Mason North, who visited Spain during the summer to investigate conditions, joined in a report which favored the immediate formulation of plans for evangelizing Spain, to be undertaken when necessary funds are available. Dr. Haven, speaking for both investigators, said that if the church only wanted to go where the work was easy it would not tackle the Spanish situation, but would also keep out of many other countries where there are missionaries. "It is a strategic moment," he said, "with the new forces at work there. Canalejas is maintaining his poise and his move for religious freedom is not of temporary character. A strong anticlerical element in the country is favorable, and we are needed there to give spiritual emphasis to religion. The Spanish are worth winning. So far from having anything against us for defeating them they are glad we took away their colonies and wish we had done it before."

Music students, special rates for Liza Lehmann concert. Apply Fred Graham, manager.

Great Organists Meet

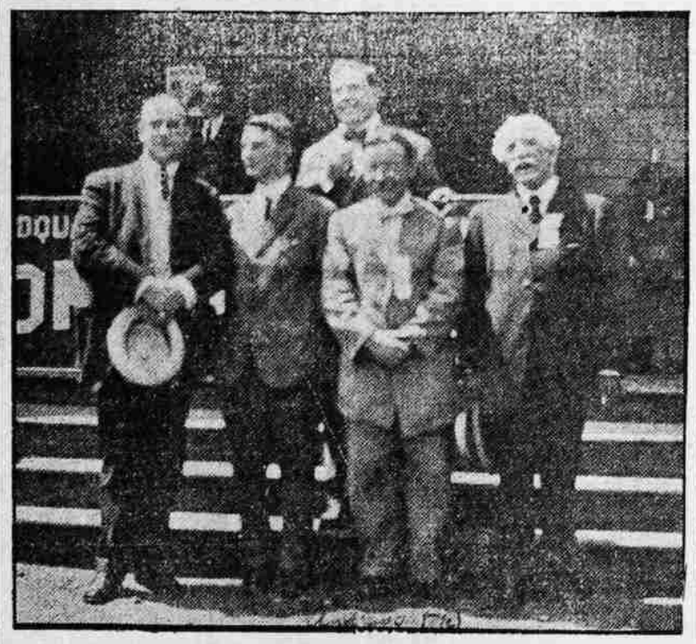

ANDREWS (top).

M'CLELLAN. LICOME. MORGAN. NAVARRO.

Professor McClellan of Salt Lake and Other Organists of World.

Salt Lake Statistics

Births.

Hjalmer E. Jensen, Express avenue, between Third and Fourth East streets, boy.

Thomas R. Larson, 64 West Seventh South street, boy.

Nimrod George Soffe, 425 Hazel court, girl.

George W. Hoggan, 1015 Emerson avenue, boy.

Lester J. Haslam, 250 North Fifth West street, boy.

Frank E. Sullivan, St. Mark's hospital, boy.

James Evans, 57 North Seventh West street, boy.

William H. Copp, 364 South West Temple street, boy.

Deaths.

Ellen Schwitzgabel, 3 Citizen's court, pneumonia, aged 53, October 26.

Marriage Licenses.

Joseph W. Burdette and Alice E. Edward, Salt Lake.

Isaac E. Maxwell and Laura Slaughter, Salt Lake.

Real Estate Transfers.

Caroline E. B. Trowbridge to James C. Thomas, part lot 6, block 16, five acre plat A ..... $ 10

Herman J. Bollin and wife to William J. Smith, lots 1 and 2, block 2, Ogden subdivision 1000

Equitable Home Building company to Eugene Holt, part lot 10, Liberty Park addition 10

Elijah Thompson and wife to Deseret Mutual Investment company, part lot 16, block 2, Whitaker's subdivision 10

A. N. Humphries and wife to Charles C. Spooner, lots 36 and 37, block 5, Idlewild addition 300

Two million dollars guarantees the security of every abstract made by the Salt Lake Security & Trust Co., 32 Up Main. We own our records.

"Intensely interesting," "historically correct," is the verdict of Utahns who have read Josiah F. Gibbs's latest work on the Mormon question, "The Mountain Meadows Massacre." The pamphlet of sixty pages is excellently illustrated, with engravings from photographs taken on the scene of the tragedy. The edition is going rapidly at 40c each, two for 75c, three for $1, six for $1.50, postpaid.

THE TRIBUNE PUBLISHING CO., Salt Lake City, Utah.

SALT LAKE THEATRE GILD.PYPER MANAGER

MONDAY, TUESDAY, WEDNESDAY, NOV. 7, 8, 9.

BLANCHE WALSH

In her new play,

"THE OTHER WOMAN"

By Frederic Arnold Kummer.

SEAT SALE NEXT FRIDAY.

Three Complete Drug Stores—And We Have

No matter what you want, if it is an article that a first cl drug store should carry, WE HAVE IT. We have a warehouse fresh, new goods which are constantly moving—just to have wh you want. Tons of sundries which we can't display—those ve things which are called for every day. Even to the latest discoveries in dru And having what you want we go further and give you SERVICE.

Smith Drug Co. No. 2 Is Now Moving

What a beauty the store will be! Astore which wil reflect the progress of S Lake's new growth. Just a little while longer and we will invite you to inspect New location, 215 So. Main street—Kenyon hotel block.

Buy Rubber Goods Now

Sensible advice—because everything made of rubber has advanced in price this year. The increased cost will not effect us for a while—anticipating an advance in rubber we placed heavy orders. Until this larg stock is sold our prices will remain under present prices. It is well to keep this fact in mind.

It Must Be Correctly Filled

Prescriptions are the foundation of our th stores. Whatever other articles we sell, presc tions call for greatest thought and care. FI THEM RIGHT. That means pure, fresh drug no substituting. By PURE, we mean selec first grade medicines. By FRESH, we mean dr constantly arriving; not shelf worn. We co the confidence of physicians, of our custom Another point: We price them as low as possi

Shaving Brushes Genuine badger hair, the kind that is so soft and velvety the face; the kind that sticks forever. Some as low as 25c ranging to 75c and $1.00. Shaving accessories, of course.

Not a Cent More Should You Pay for These Articles This Wee

Coke Dandruff Cure	38c and 76c	Malted Milk	45c, 90c and $3.48	Arnica Tooth Soap	
Colgate Tooth Powder	20c	Oriental Cream	$1.28	Sanitol Tooth Powder	
Colgate Talcum Powder	15c	Packers' Tar Soap	20c	Palmoline Soap	
Cuticura Soap	20c	Ponds' Extract	21c, 39c and 76c	Fluff Moquet	
Herpicide	38c and 76c	Pinaud's Eau de Cologne	45c and 85c	Sempre Giovine	
Hinds' Honey Almond Cream,	45c & 90c	Prophylactic Tooth Brushes	25c	Malvina Cream	
Peroxide Hydrogen	15c, 25c and 50c	Rubifoam	19c	Danderine	19c, 42c and
Java Rice Powder	35c	Woodbury's Facial Soap	20c	Pinkham's Compound	
La Blache Powder	35c	Snow Liniment	19c and 39c	Boschee'e German Syrup	19c and
Listerine	19c, 38c and 76c	Nestles Food	19c and 39c	Laxative Bromo Quinine	
Lyons Tooth Powder	20c	Woodbury's Dental Cream	19c	Palmoline Cream	

SMITH DRUG CO., The Busy Corner

SMITH DRUG CO. No. 2, Now Moving

DRUEHL & FRANKEN, 271 S. Main

The Rexall Stores