Burman Drives Mile in Twenty-Six Seconds

BURMAN DRIVES FASTEST MILE

Trims a Second Off the Famous Oldfield Records at Daytona Beach.

TRAVELED AT SPEED OF 138 MILES AN HOUR

Racer Tells of Sensation of Flying on the Wings of the Wind.

By Leased Wire to The Tribune.

DAYTONA, Fla., April 22.—A man moved nearer the limit of speed this morning over the flat sweep of Daytona beach. Robert Burman, driving a 200-horsepower Blitzen Benz, smashed two automobile straightaway records. These were held formerly by Barney Oldfield, driving the same car, who said he had reached "the limit of speed."

Burman drove the mile in 26.12 seconds and the kilometer in 16.27 seconds. Oldfield's figures for these distances were 27.33 seconds and 17.04 seconds.

A mile in 26.12 seconds means an approximate average speed of 138 miles an hour. There is no question about the American Automobile association accepting the mile and the kilometer records.

The trials were held under the supervision of that organization.

"I have raced automobiles for years," said Burman after the race, "but I shall never experience such sensations again. They were terrific. I felt as if my body was gradually being spread out in the back of the seat. The wind resistance beat against me as never before. I was powerless to move forward. The control of the wheel was difficult. Any second I dreaded the car would dash itself free from me and skid across the sands. In front the wheels were doing a weird dance and the wind, lashed by the great speed, bellowed in my ears. It was deafening and I cannot hear clearly now. I tell you I was glad when the line was crossed."

ALL HALLOWS WINS FROM BOUNTIFUL IN CLOSE GAME

In one of the hardest-fought games of the season the All Hallows team defeated the Bountiful team by the score of 10 to 8. The All Hallows boys played great ball against their older opponents.

J. Nelligan played a great game at third and he saved the game in the ninth when he pulled down a difficult fly over the foul line. The college boys batted well and forced the Bountiful team to use three pitchers.

The lineup was as follows:

All Hallows.		Bountiful.
T. Nelligan	2b	Man
Comstock	ss	L. Mur
Krayenhuhl	c	Roberts
Schmidt	p	Coombs, T. Mur.
		Winger.
McChrystal	1b	Wiseman
Walker	2b	Reading
Rodgers	r.f.	Nelson
J. Nelligan	c.f.	Page
Drummond Tullis	l.f.	Wingar

Umpires—Miller and Jones.

Rio Grande Team Wins.

The Rio Grande soccer football team defeated the Salt Lake team in a close contest by the score of 1 to 0 at the Riverside school grounds yesterday.

The lineup:

Salt Lake.		Rio Grande.
Chapman	goal	Mayhew
Dickinson	r.b.	Graham
Sanford	l.b.	Donaldson
Prime	r.h.b.	Fox
Bramley	c.h.b.	Birrell
Sansbury	l.h.b.	McLaughlin
J. Major	o.r.	Stuart
Burlington	i.r.	McDonald
T. Major	c.f.	Ingleby
Ansell	o.l.	Newton
Churchill	o.l.	Strathcorn

Referee—J. Cosh, Garfield.

Trolley League Games.

The third series of the Trolley league games will be played today after two weeks' rest. The Canyon A. C., managed by Leroy Beattie, will fill the vacancy left by the Occidental, Jr.'s.

The Canyon club is composed of members of the old Lafayette school team, which twice captured the public school pennant.

The following games will be played today:

Marrotta A. C. vs. N. C. R. club on the Utah field, Sixth East and Fifth South, at 10 a. m.

Canyon A. C. vs. Motor club, on the Liberty park diamond at 10:30 a. m.

Emerson club plays Backman A. C. on Davis field at 11 a. m., Seventh West and Second North.

The Salt Lake Wire and Iron Works team plays the West Side A. C. on the Pacific grounds at 2 p. m.

"JOSS DAY" SET ASIDE FOR BIG BENEFIT GAME

By Associated Press.

CLEVELAND, O., April 22.—President C. C. Sommers of the Cleveland Baseball club today announced that Monday, July 24, will be set aside for "Joss day" at the local park. That date is an open one in the American league schedule and it is believed every manager in the league will agree to send a player or two to face the Cleveland club in a benefit game, the proceeds to be given to the widow and children of Addie Joss, the Cleveland pitcher, who died at Toledo last week.

J. P. Those suffering from weaknesses which sap the pleasures of life should take Juven Pills. One box will tell a story of marvelous results. This medicine has more rejuvenating, vitalizing force than has ever before been offered. Sent post-paid in plain package only on receipt of this adv. and $1. Made by its originators C. I. Hood Co., proprietors Hood's Sarsaparilla, Lowell, Mass.

Manhattan Athletic Club
68 Postoffice Place
MONDAY NIGHT, 8:30 P. M.
4—High-Class Bouts—4
And a Big Battle Royal Between Five Tar Babies
HARDY DOWNING, Manager and Referee.

HALF MILLION FOR BIG BASEBALL PARK

Rebuilt Polo Grounds Will Be Largest Stadium of Its Kind in the World.

By Associated Press.

NEW YORK, April 22.—A twenty-five-year lease on National League park, better known as the Polo grounds, signed today by the New York baseball club, opens the way for the construction here of the largest baseball stadium in the United States, long a cherished plan of John Brush, president of the club. The lease replaces a ten-year agreement signed last year.

Announcement is made that the club is considering plans for a structure of concrete and steel, with a greater seating capacity than the new Pittsburg stadium, from which 25,000 persons may view the game. It is planned to have it ready for occupancy upon the opening of the 1912 season, and the cost is estimated at $500,000.

PENSACOLA RACE MEET WILL BE CONTINUED

By Associated Press.

PENSACOLA, Fla., April 22.—The present race meeting here will be continued until April 29, the limit under the present law in which racing is allowed in this state. The announcement today of the continuance came as a surprise, as it had been confidently expected the meeting would close with today's card.

Five favorites were beaten this afternoon.

The summary:

First race, six furlongs—Cry Baby, 5 to 1, won; Tamar, 6 to 1, second; Teddy Bear, 2 to 1, third. Time, 1:19 1-5.

Second race, six furlongs—T. B. Spears, 6 to 1, won; Regards, 6 to 5, second; Johnnie Wise, 7 to 1, third. Time, 1:20.

Third race, four and a half furlongs—La Sa Ja, 3 to 1, won; Miss Imogene, 3 to 1, second; Lodestone, 2 to 1, third. Time, :57 4-5.

Fourth race, seven furlongs—Princess Thorpe, 6 to 1, won; Chess, 4 to 1, second; Royal Lady, 2 to 1, third. Time, 1:32 3-5.

Fifth race, six furlongs—First Premium, 4 to 1, won; San Gil, 12 to 1, second; Harting, 3 to 1, third. Time, 1:18 3-5.

VREELAND RUNS AWAY WITH BERKELEY PURSE

By Associated Press.

NORFOLK, Va., April 22.—Vreeland romped home by eight lengths in the Berkeley purse, a six-furlong dash, at the Jamestown track today. Ragman, a 30 to 1 shot, was second, and Montcalm, a 12 to 1 shot, finished third. The track was heavy. Alfred the Great was sold for $2000 in a private sale to an unidentified purchaser.

Royal Onyx was sold to Bob Potel for $800. These two belonged to A. J. Walser, who was denied the privilege of the course recently. Summary:

First race, five and a half furlongs—Smirk, 6 to 5, won; Handrunning, 5 to 1, second; Pyramid, 5 to 1, third. Time, 1:10 4-5.

Second race, hurdles, about two miles—St. Abe, 11 to 8, won; Jack Baker, 5 to 2, second; Lord Nelson, 25 to 1, third. Time, 4:32.

Third race, six furlongs—Monsoon, 8 to 5, won; Jim, 5 to 2, second; Ottogo, 6 to 1, third. Time, 1:27.

Fourth race, six furlongs—Vreeland, 1 to 2, won; Ragman, 30 to 1, second; Montcalm, 12 to 1, third. Time, 1:14 2-5.

Fifth race, four and a half furlongs—Mollie Kearney, 10 to 1, won; Tipsand, even, second; Goldfern, 8 to 1, third. Time, 58 2-5 seconds.

Sixth race, six furlongs—Phil Mohr, 15 to 1, won; Ben Lomond, 6 to 1, second; Firewood, 4 to 1, third. Time, 1:17 1-5.

Seventh race, mile and a sixteenth—Lawton Wiggins, 8 to 1, won; Chepontuc, 4 to 1, second; My Gal, 7 to 5, third. Time, 1:52.

SENATE FAILS TO PASS RACING BILL OVER VETO

By Associated Press.

DENVER, April 22.—Hopes of race followers that legislative action would permit horse racing in Colorado with betting taken from under the ban of the law were killed today when the senate, by a vote of 23 to 11, failed to pass the Cornforth racing and gambling bill over Governor Shafroth's veto. The measure lacked only one vote of being passed over the veto.

The bill legalized race meets by regularly incorporated associations, with the pari-mutuel system of betting.

TRYING TO ARRANGE ZYBSZKO-GOTCH BOUT

By Associated Press.

NEW YORK, April 22.—The Twentieth Century Athletic club is trying to bring about a match between Zybszko and Gotch, to be held in this city.

Zybszko's manager, Jack Herman, is up in arms because of the fact that Gotch has practically signed up for a match with George Hackenschmidt, the Russian lion, to take place in Chicago on Labor day. Herman claims that the consensus of opinion among the sporting writers in New York was that the Pole had all the best of the struggle which he had with Hackenschmidt last February in Madison Square Garden, and declares that he will post a big forfeit upon his arrival in New York to match Zybszko against the champion upon a winner take all basis for as large a side bet as Gotch wants.

Neither Side Scores.

By Associated Press.

LONDON, April 22.—The final for the Association cup, the greatest trophy in British football, was played at Crystal Palace between New Castle United holders of the cup, and Bradford City today and resulted in a tie. Neither team was able to score.

Binding and ruling—any style—binding that stands hard usage—accurate ruling in any style desired.
GROCER PRINTING CO.
Delivery made when promised.

Salt Lake's Union League Baseball Team

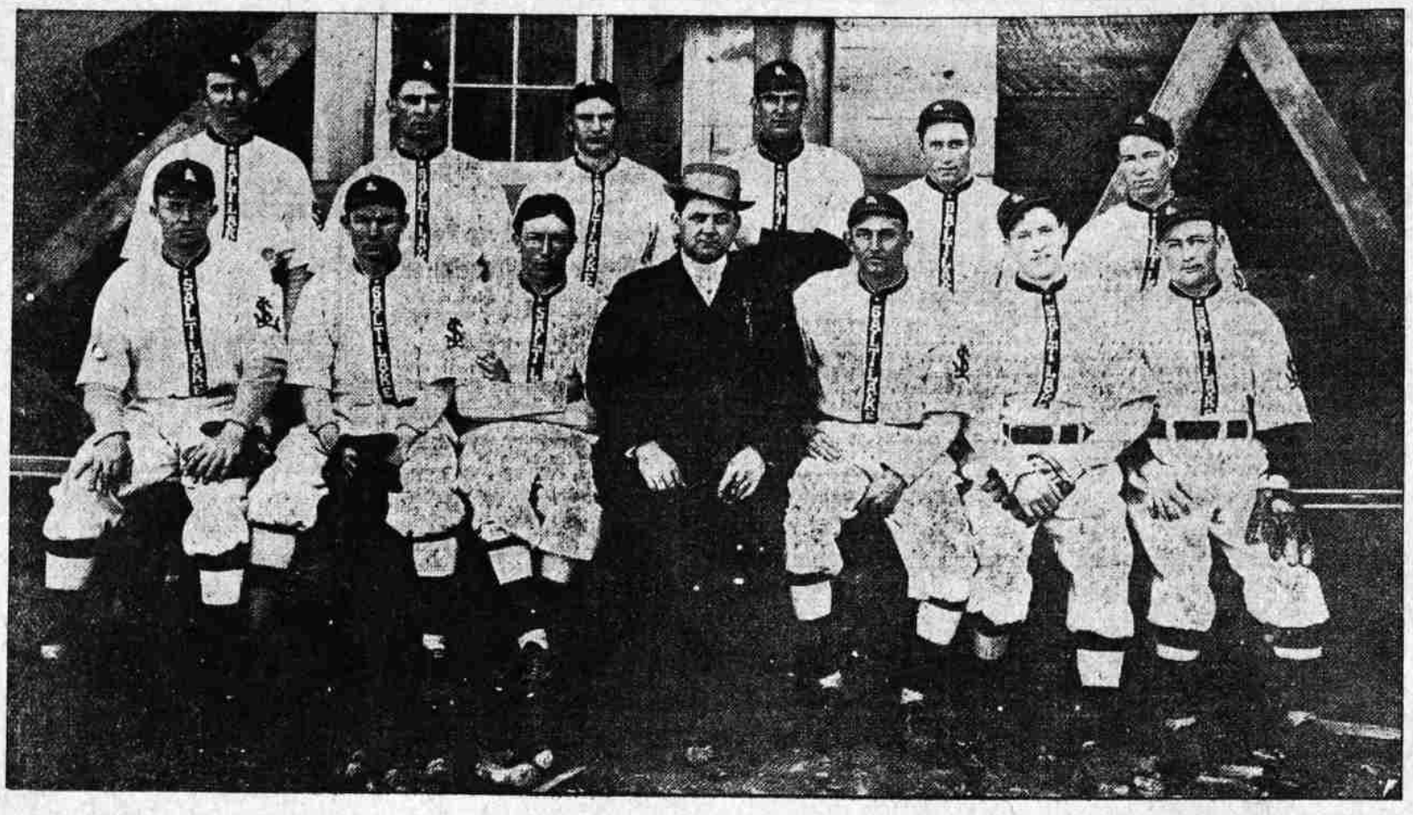

Top Row, Left to Right—Van, Jachs, Hummel, Byrd, Morgan, Perkins. Bottom—Spencer, Cordtz, Schimpff, Owner Cooley, Manager Blankenship, Orr, McCroskey.

AMERICANS TIED IN CHESS TOURNAMENT

Win Two Games and Lose One in Contest With Great Britain.

By Associated Press.

NEW YORK, April 22.—Play in the international cable chess match between America and Great Britain, which was begun yesterday, was continued today at the Brooklyn Chess club and at the Hotel Cecil, London.

The American players, with one game already lost, hoped for a tie at least. This would prevent the loss of the late Sir George Newnes's $1000 trophy on which the British players have "two legs," and which would become their permanent property should they win the match today.

Within an hour and a half after the resumption of play, both Fox and Black had won their games for America, the former after 36 and the latter after 38 moves. Barry, for America, lost his game with Wahltuch after 35 moves. This made the score stand:

America, 2½; Great Britain, 2½.

IOWA WINS RIFLE SHOOT BY ONLY A SINGLE POINT

By Associated Press.

WASHINGTON, April 22.—The University of Iowa rifle team won the intercollegiate rifle shooting championship of the United States by the narrow margin of one point from Massachusetts in the final shoot, the two teams having been tied. Each had fourteen wins and no defeats when they came together in the last match.

Iowa scored 1891 points to Massachusetts' 1890. Cornell and Washigton State tied for third. Columbia won the special trophy for non-military colleges, defeating Dartmouth by one match.

TRAVIS WINS TOURNAMENT IN SENSATIONAL FINISH

By Associated Press.

LAKEWOOD, N. J., April 22.—Walter J. Travis of Garden City today won from Fred Herreshoff, the Metropolitan champion, in the final round of the open golf championship tournament of the Lakewood Country club. The finish was sensational, for the rivals had holed out all square on the home green.

That meant an extra hole, which is 340 yards and a good four at any time. Both made the green on their second, but Travis promptly settled the dispute by running down a long put for 3. The best Herreshoff could get was four.

CHICAGO UNIVERSITY IS WINNER OF RELAY RACE

Special to The Tribune.

DES MOINES, Ia., April 22.—Chicago university's crack team this afternoon won the one-mile university relay, the feature of the relay carnival held at the Drake stadium.

Illinois university pulled two firsts out of the university class by winning the two-mile and the half-mile. Missouri did great work in winning the four-mile. In the college class, South Dakota pulled out with two victories, winning the two-mile and half-mile by brilliant running.

NINE MEN FINED FOR HOLDING BOXING BOUT

By Associated Press.

WATERBURY, Conn., April 22.—Nine men were fined in court today for violation of a city ordinance in running a sparring exhibition without proper permission. It was at this exhibition that a boxer named Luke was knocked out and later died. The promoter, Daniel Buckley, was fined $50 and costs and the others who were principals, seconds and ring officials, were each fined $25 and costs.

GLENN CURTISS MAY RACE AGAINST FAST MOTOR BOATS

By Associated Press.

NEW YORK, April 22.—Negotiations are pending here for a race between Glenn H. Curtiss in an aeroplane and several of the fast motorboats of the National Yacht club. This will serve as an introduction of the aeroplane in yachting.

The race will take place off the club house at Bensonhurst, Brooklyn.

American League

	Won.	Lost.	P.C.
Detroit	6	1	.857
New York	4	2	.667
Boston	4	3	.571
Chicago	4	4	.500
Washington	3	3	.500
St. Louis	4	5	.444
Cleveland	3	5	.375
Philadelphia	1	6	.143

Speaker Wins Game.

By Associated Press.

BOSTON, April 22.—Playing through a light snow flurry, the Bostons went ten innings to win from Philadelphia today, 4 to 3. Speaker's clean hit in the tenth let in the winning run. Score:

	R.	H.	E.
Boston	4	10	3
Philadelphia	3	10	0

Batteries—R. Collins and Carrigan; Krause and Thomas.

Winning Streak Broken.

By Associated Press.

CHICAGO, April 22.—Chicago defeated Detroit 3 to 2 in the final game of the series today in an exciting finish that came in the tenth inning. White and Willett were in fine form, the former having slightly the better of it. Opportune hitting gave the visitors their runs. Score:

	R.	H.	E.
Chicago	3	9	1
Detroit	2	5	1

Batteries—White and Payne; Sullivan, Willett and Stanage.

Snow at Cleveland.

By Associated Press.

CLEVELAND, O., April 22.—St. Louis-Cleveland game postponed; rain.

No Game at New York.

By Associated Press.

NEW YORK, April 22.—Washington-New York game postponed; rain.

Baltimore in American League.

Sporting Editor: Was Baltimore ever in the American league? If so, when?

FAN.

Baltimore was in the American league in 1901 and 1902.

American Association

	Won.	Lost.	P.C.
Minneapolis	8	3	.727
Kansas City	4	3	.571
Louisville	5	4	.556
Indianapolis	5	5	.500
Columbus	3	3	.500
Toledo	4	5	.444
Milwaukee	4	6	.400
St. Paul	2	4	.333

At Louisville—St. Paul, 4; Louisville, 7.

At Toledo—Milwaukee, 2; Toledo, 3.

At Indianapolis—Minneapolis, 2; Indianapolis, 7.

At Columbus—Columbus-Kansas City game postponed; wet grounds.

Western League

	Won.	Lost.	P.C.
Wichita	2	0	1.000
St. Joseph	2	0	1.000
Lincoln	1	1	.500
Denver	1	1	.500
Omaha	1	1	.500
Des Moines	1	1	.500
Sioux City	0	2	.000
Topeka	0	2	.000

At Lincoln—Lincoln, 0; Denver, 1. Ten innings.

At St. Joseph—St. Jos. 9; Sioux City, 1.

At Omaha—Omaha, 2; Des Moines, 3.

At Wichita—Topeka, 0; Wichita, 6.

Northwestern League

	Won.	Lost.	P.C.
Spokane	4	1	.800
Seattle	3	1	.750
Tacoma	2	2	.500
Victoria	2	3	.400
Vancouver	1	2	.250
Portland	1	4	.200

By Associated Press.

SPOKANE, April 22.—Score:

	R.	H.	E.
Portland	11	14	0
Spokane	6	4	2

Batteries—Bloomfield and Harris; Holm and Husty.

By Associated Press.

SEATTLE, April 22.—Score:

	R.	H.	E.
Vancouver	4	7	3
Seattle	7	5	2

Batteries—Erickson and Spiesman; Seaton and Shea.

By Associated Press.

TACOMA, April 22.—Score:

	R.	H.	E.
Victoria	1	2	0
Tacoma	4	10	1

Batteries—Marshall and Dashwood; Gordon and Devogt.

Coast League

	Won.	Lost.	P.C.
San Francisco	16	8	.667
Portland	14	11	.560
Sacramento	11	11	.500
Oakland	11	13	.458
Los Angeles	10	14	.417
Vernon	10	15	.400

Villagers Win.

By Associated Press.

LOS ANGELES, April 22.—Score:

	R.	H.	E.
Oakland	4	14	0
Vernon	5	7	3

Batteries—Wiggs and Mitze; Brackenridge, Raleigh and Brown.

Seals Are Winners.

By Associated Press.

SAN FRANCISCO, April 22.—Score:

	R.	H.	E.
Sacramento	4	6	4
San Francisco	5	10	2

Batteries—McLeod, Byram and LaLonge; Eastley and Cuter, Berry.

Angels Beat Ducks.

By Associated Press.

PORTLAND, Or., April 22.—Score:

	R.	H.	E.
Los Angeles	4	4	4
Portland	2	4	4

Batteries—Delphi and Abbott; Seaton and Murray.

National League

	Won.	Lost.	P.C.
Philadelphia	7	1	.875
Chicago	5	2	.714
New York	4	3	.571
Pittsburg	3	3	.500
Cincinnati	2	3	.400
Boston	3	6	.333
St. Louis	2	4	.333
Brooklyn	2	6	.250

Cubs Coming Back.

By Associated Press.

ST. LOUIS, April 22.—Chicago won the third game of the series from St. Louis today, 7 to 4. The locals used three reserve players because of regular members being sick or injured. Score:

	R.	H.	E.
Chicago	7	8	3
St. Louis	4	6	4

Batteries—Richie and Archer; Harmon and Bresnahan. Umpires—Brennan and O'Day.

Rain at Brooklyn.

By Associated Press.

BROOKLYN, April 22.—Boston-Brooklyn game postponed; rain.

No Contest for Pirates.

By Associated Press.

PITTSBURG, April 22.—Pittsburg-Cincinnati game postponed; rain.

HORSEMEN ENTHUSED OVER OGDEN TRACK

Pronounce It the Fastest Half-Mile Course Found in the West.

Special to The Tribune.

OGDEN, April 22.—Horsemen who have arrived here for the fifteen-day racing meet which opens May 1 are enthusiastic over the condition of the race track at the fair grounds, which they assert is the fastest half-mile track in the west.

Manager J. H. Carson of the Ogden Jockey club has a squad of men at work rolling the track, making some improvements on the grandstand and putting everything in order for the opening of the meet.

Official notification from the Pacific Jockey club was received by the management today sanctioning the Ogden racing meet for the dates already selected. In addition to the 150 horses now stabled at the fair grounds reservations have been made for about as many more. Manager Carson received a telegram from Parker & Powell of Denver this afternoon requesting the reservation of eighteen stalls for a string of thoroughbreds which these horsemen will bring here for the spring meet.

JAPANESE DEFEAT CALIFORNIA PLAYERS

Waseda University Pitcher Proves a Puzzle to Batsmen of Coast Team.

By Associated Press.

BERKELEY, Cal., April 22.—The baseball team of the University of Waseda, Japan, won from the University of California nine here today by a score of 4 to 1. The Japanese boys put up a good game, proving that they have rounded into form since their defeat by the Stanford team last week, soon after landing from their ship. Their pitcher, Omura, had an outcurve which proved a puzzle to the Californians, who played rather loosely.

The Wasedas secured all their runs at the beginning of the game, making one in the first and three in the second inning. No errors were made by them until the ninth. The California players made their six errors in the first half. The attendance was very large, many Japanese occupying the bleachers.

	R.	H.	E.
Waseda	4	3	2
California	1	5	6

GOVERNOR OF ALASKA MUST HEAR COMPLAINTS

By Associated Press.

WASHINGTON, April 22.—The governor of Alaska has been instructed by the secretary of the interior to receive all complaints and hear all evidence in the matter of railroad rates in that territory for presentation to the secretary for action. Only two railroads are now operating in Alaska.

The secretary's jurisdiction over Alaska was placed on the secretary of the interior because of the refusal of the interstate commerce commission to assume the authority, which decision was subsequently upheld by the United States supreme court.

MYSTERY STILL SURROUNDS SHOOTING OF BALL PLAYER

By Associated Press.

INDIANAPOLIS, April 22.—George M. (Lefty) Craig, pitcher of the Indianapolis American association baseball club, who was shot through the abdomen late last night while in his room at the club's training quarters, is still alive this morning, but the physicians at the city hospital, where he was taken, give little hope for his recovery.

There is considerable mystery attached to the shooting and the police at first were inclined to scoff at Craig's statement that he had been shot by a burglar who entered his room. This morning, however, the police say they are working on that theory.

CALIFORNIA WINS ANNUAL CONFERENCE TRACK MEET

By Associated Press.

BERKELEY, Cal., April 22.—The University of California won the annual Pacific coast conference track meet on the Berkeley oval today by a score of 63 points. Stanford was second with 42, the University of Washington third with 17 and the University of Oregon fourth with 12. No records were broken.

FIRE WILL NOT PREVENT HOLDING OF BIG REGATTA

By Associated Press.

NEW YORK, April 22.—The recent fire which swept away a row of boat clubhouses along the Harlem river front will not prevent the holding of the annual Memorial day regatta on the Harlem river, in which clubs from other cities participate.

This was announced today following a meeting of the Harlem Regatta association.

YESTERDAY'S BALL SCORES

At Chicago—University of Chicago, 6; Indiana University, 2.

At Ann Arbor—Michigan, 3; Michigan Agricultural, 1.

At New Haven—Yale, 3; Andover, 0.

BREAKS RECORD IN HIGH JUMP

Provo Youngster Goes Over Bar at a Height of Six Feet.

HIGH SCHOOL BOY STARS IN PROVO INTERCLASS

Secures First Place in Event in Which He Entered.

Special to The Tribune.

PROVO, April 22.—In the athletic contests of the classes of the U. held on the campus here state record was broken and others were given close calls.

The college class of 1911 carried honors with 36 points, the class of 1913 was second with and high school class of 1912 third.

Richards of the 1913 high won the greater number of has to his credit 25 points. He in every event in which he was In addition he broke the state in the high jump, scaling the height of six feet. The former record was 5 feet 9¼ inches.

The results:

High hurdles—Peterson, high 1912, first; Daniels, high school second; Jenkins, high school 1912.

Low hurdles—Hooper, 1912, 1913, second.

One hundred yard dash—first; Baird, college 1911, Baird, high school 1913, 10 4-5 seconds.

Two hundred and twenty Luke, high school 1914, first; college 1914, second; Baird, third.

Forty-yard run—Poulson, first; Hanchett, high school Hubbard, high school 1912.

One-half mile—O. Luke, first; Peterson, high school Taylor, high school 1914, third.

One mile run—Poulson, first; Horsley, college 1914, away, with 80-yard handicap.

The relay race was won high school class; the 1912 class was second, and the 1913 class third.

Broad jump—Richards, high first, 20 feet 5 inches; Baird, handicap of 8 inches, second, inches; Peterson, third.

Shot put—Richards, first, inches; H. Peterson, second, inches.

Hammer throw—H. Peterson feet 3½ inches, with a handicap feet; Peck, second, 125 feet 3 inches.

High jump—Richards, high first, 6 feet; S. Baird, second, third.

Pole vault—Richards, first, inches; Peterson, second.

Discus—Richards, first, inches; Peterson, second; Peck.

One new feature, dubbed a was introduced. Twenty sixth of the classes of 1911 and 1912 fifteen yards from a rope in ground. At the crack of the class made a rush for the rope, a tussle of ten minutes the greater portion of the possession was declared the college class of 1911 won the

The relay race between Springville high school teams by Payson, giving it the trophy banner. Four of the public schools competed in first place going to the Fraser with the Central second and school third.

FIELD DAY FOR GIRLS WASHINGTON UNIV

By Associated Press.

SEATTLE, Wash., April 22. first time in the history of yersity of Washington, a meet will be held, probably according to Miss Jessie women's physical director.

Since warm weather set than fifty college girls training regularly under rick's direction, and she they are showing much In addition to the usual co-eds will compete in foot), shot put (ten pounds) (eight pounds) and sprints.

COULON AND M'GOVERN FOR RETURN BOXING

By Associated Press.

CHICAGO, April 22.—satisfied as the result of the Kenosha Thursday night, Jo lon and Phil McGovern signed to fight again. The match has not yet been settled the bout probably will be New Orleans.

Balloon Race Announced.

By Associated Press.

KANSAS CITY, Mo., April 22. ternational balloon race will here October 5, George M. Mo dent of the Kansas City Aero nounced today.

The national balloon race, held to select an American the international race, will from here.

Spanish Fork Wins.

Special to The Tribune.

SPANISH FORK, April 22. game between the high school and the High school of Spa here today, the Spanish Fork score of 8 to 9.

Wins Track Meet.

By Associated Press.

BALTIMORE, April 22.—The city of Pennsylvania defeated Hopkins in a track meet here 25 points today.

Track Meet Called Off.

By Associated Press.

ANNAPOLIS, Md., April 22. yard-Navy track meet was called account of rain.

MANHATTAN BOUTS

Hardy K. Downing, manager Manhattan club, with quarters Postoffice place, announces has secured a classy boxing Monday evening. Among those who will go on will be Jack ter vs. Dick Richmond, Kid petal vs. Young Papworth, Lefty vs. Jerry Logan, and Midget vs. Harley Moss. In to the four main events, royal is to be staged.