What Would a Man Be Doing With a Ladder at Night? :-: :-: By "Bud" Fisher

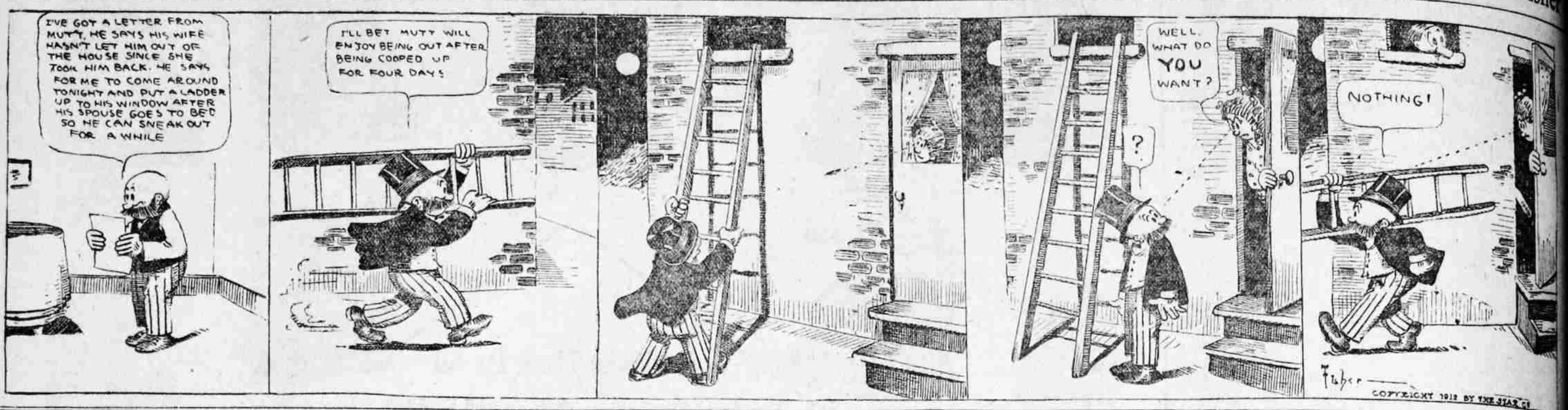

TAX ON RACING AIDS MEXICAN REVOLUTION

Rebel General Collects $100 in Gold Every Day From the Juarez Owners.

WALBANK IS SURPRISE

Long Shot Gets Off in Front and Lasts Just Long Enough to Beat Injury.

JUAREZ, March 6.—Henry Walbank, 6 to 1, defeated a high class field in the Panhandle Stockmen's handicap here today. He was allowed to steal away from his field in the early running and lasted just long enough to win by half a length from the favorite, Injury.

General Antonio Rojas, military commander of the rebel garrison, asked and was granted permission to collect $100 gold per day from the racing association. It is the regular federal tax. Summaries:

First race, four furlongs—Maud McKee, 102 (Groth), 8 to 1, won; Little Birdie, 110 (Keogh), 5 to 2, second; I See It, 102 (Gross), 4 to 1, third. Time, :48. Philopena, Bully, Debutante, Moss Rose, Peter Honce, Old Gibraltar, Reckless Lad, Buelah Mc and John Hurle also ran.

Second race, six furlongs—Regards, 108 (Gross), 4 to 1, won; Booger Battle, 99 (Johnson), 8 to 1, second; High Range, 111 (Hoffman), 7 to 5, third. Time, 1:15. Penang, Sam Connor, Dottie B., Santalese, Maxing and Irish Beauty also ran.

Third race, mile and a furlong—Mycenae, 92 (Radtke), 5 to 2, won; The Peer, 100 (Hoffman), 12 to 1, second; Heart's Relief, 108 (Gross), 5 to 1, third. Time, 1:55 3-5. Lehigh, Lithogene, Cry Baby, Rampant, Lonia, Minnolette, Tiffis and Rubinon also ran.

Fourth race, mile—Henry Walbank, 96 (Selden), 6 to 1, won; Injury, 119 (Small), 6 to 5, second; Meadow, 115 (Molesworth), 7 to 5, third. Time, 1:40. Pinkola and Irish Gentleman also ran.

Fifth race, six furlongs—Angelus, 108 (Cotton), 11 to 5, won; Gilbert Rose, 113 (Gross), 6 to 5, second; Yo Solo, 105 (Keogh), 12 to 1, third. Time, 1:13 1-5. Lady Tendi, Tallow Dip, John H. Sheehan and Brave Withers also ran.

Sixth race, mile and a furlong—Jim Cafferatis, 105 (Keogh), 5 to 2, won; The Bailiff's Daughter, 104 (Taplin), 9 to 5, second; Greenbridge, 108 (Estep), 8 to 1, third. Time, 1:55 3-5. Virginia Lindsey, Tahoe and Marigot also ran.

Today's Entries at Juarez.

JUAREZ, March 6.—Entries for tomorrow:

First race, six furlongs, selling—Modern Priscilla, 96; Wild Bear, 101; *Rosey Posey, 102; Deerfoot, 105; Chess, Lily Paxton, 107; Suda Clem, Roberta, 110; Elvran, Ballella, Fish Tush, James Blackstock, Gramercy, Brighton, 112; Prince Winter, 115.

Second race, selling, five and a half furlongs—Co-Ed, 96; Alivia, 100; Veno Von, 101; Marsand, Hazel Garner, 105; Lady Stalwart, 110.

Third race, selling, six furlongs—Decsarion, 96; Gus Hartridge, 93; Transparent, 104; Chanticlor, Nila, 105; Kid North, Hidden Hand, 107; Ilex, 110; Pit-a-Pat, Frank G. Hogan, Faneuil Hall, 112; Judge Walton, 115.

Fourth race, Cowboys handicap, six furlongs—Dr. Dougherty, 102; Flying Footsteps, 103; **Kootenay, 107; **Enfield, 122. (**Coupled as J. L. Brown's entry.)

Fifth race, selling, mile and a furlong—*King Elk, 92; *Bit of Fortune, 101; John Louis, 106; Wolferton, 111.

Sixth race, selling, one mile—Thistle Rose, 87; *Ben Uncas, 101; Bob Farley, 103; Coppers, 107; Onatassa, 110; Juan, Wicket, 112.

*Apprentice allowance.

Charleston Race Results.

CHARLESTON, S. C., March 6.—To-day's race results follow:

First race, six furlongs—Indian Maid, 114 (Kennedy), 5 to 1, won; Billy Barnes, 115 (Chappell), 9 to 2, second; Corinth, 111 (Wilson), 11 to 5, third. Time, 1:20 2-5. Galvesca, Silk, Bang, L'Appelle, Lydia Lee and Dacia also ran.

Second race, six furlongs—Morristown, 109 (Ambrose), 10 to 1, won; James Dockery, 104 (Gordon), 13 to 5, second; Puck, 117 (Loftus), 3 to 1, third. Time, 1:17 1-5. Three Links, Skillute, Silas Grump and Fatherola also ran.

Third race, mile and en-eighth—Mockter, 107 (Butwell), 13 to 5, won; G. M. Miller, 106 (Koerner), 5 to 1, second; Edleweiss, 92 (Hopkins), 3 to 1, third. Time, 2:00 1-2. John Furlong and Nadzu also ran.

Fourth race, Georgetown stakes, half mile—Liberty Hall, 112 (Koerner), 10 to 1, won; Silver Bill, 122 (Kennedy), 9 to 1, second; Billy Holder, 122 (Wilson), 12 to 1, third. Time, :50 4-5. Faustina, Star of Danube, Ethelberg, Cedar Brook, Burgeois, Ralph Lloyd, Senator James, High Star and Yorkville also ran.

Fifth race, five and a half furlongs—Al Muller, 113 (Martin), 6 to 1, won; All Red, 100 (Turner), 6 to 1, second; Union Jack, 107 (Butwell), 5 to 1, third. Time, 1:11 2-5. Love Watches, Emperor William, Uncle Jimmy Gray, Bertmont and Incision also ran.

Sixth race, mile and one-eighth—New Star, 105 (Fain), 4 to 1, won; Dolly Sultman, 105 (Skirvin), 2 to 1, second; Monigomery, 115 (Loftus), 6 to 1, third. Time, 1:01 2-5. Detect, Flamey, Single File, Horace E. Warner, Griswell, Stalwart Lad, Short Order, Royal Report and Kaufman also ran.

Charleston Entries.

CHARLESTON, N. C., March 6.—Race entries for tomorrow:

First race, half mile—El Gallo, Roseburg IV., Fort Sumpter, Dr. Chawk, George Karme, Maury Boy, Monitor, Arcene, Forze, Richard Gentry, 110; Huda Maid, Cedar Green, Faustina, Cordi F., 107. Also eligible: Insurance Man, 107.

Second race, selling, five and a half furlongs—Grace Patterson, Pedigree, 104; Coletta, Tackle, Ceremonius, Pretendant, 106; Pennyroyal, Sam Rank, 108; Wild Cherry, Lady Orimar, 109; Charley Straus, 117; Manigan, 114. Also eligible: Sandy Hill, 111; Fiddle, 108; Gilbert, 107; Lighthouse, 111; Bion, 109; Barney Iroe, 105; Carlisle M., 103.

Third race, one mile—Captain Bravo, Helene, 92; Beaucoup, 110; Bob R., Lochiel, 113.

Fourth race, seven furlongs—Lady Lightning, 111; Mad River, Grif, 115; Republican, 109; Tillie's Nightmare, 100.

Fifth race, selling, six furlongs—Ochre Court, 93; Bad News III., Eye Straw, 98; Royal Captive, 105; Jessepburn, Berkeley, Merrick, 107; Magazine, 105.

Sixth race, selling, one mile—Sleeth, 92; Agnar, 102; Aviator, Cuttyhunk, 99; Chilton Squaw, 101; Virginia Powers, 103; Flying Fast, 104; Montagnie, 105; Ragman, Beach Sand, 107; Joe Rose, Sir Edward, 110; Roebuck, 111; Force, Effendi, 114. Also eligible: Barn Dance, 104; Indian Maid, 105.

Weather clear; track heavy.

"Kidney Punch" Barred in New York by Commission

Boxing Censors Improve Sport by Placing Ban on One of the Most Weakening Wallops

By International News Service.

NEW YORK, March 6.—To further improve the boxing game and to remove the last resemblance of prizefighting, the state boxing commission today passed a rule abolishing the "kidney punch." This blow is generally used in clinches and is one of the most weakening wallops in the whole repertoire of boxing blows.

This innovation compels the boxers to box clean and the improvement will be appreciated by patrons of the sport.

Another good rule passed was that prohibiting the attendance of youths under 16 years of age at any bouts.

Jack Dougherty acted as referee last Saturday night at the National Athletic club of Brooklyn. Dougherty has no license, so the club managers and Dougherty will have to appear next week and do some explaining.

Caspar Leon's license as referee was revoked, as the old-time fighter was too incompetent to suit the commission.

Mike Schulaniski, who fights under the name of Sweeney, was haled before the court. Schulaniski was to receive $25 for boxing at the Liberal Athletic club. He tried to quit in every round and finally succeeded in the third. The club refused to pay him and reported Schulaniski to the commission. The solons decided that $15 was pay enough for Schulaniski.

In the case of Jeff Smith, who declined to box Kid Henry at the last minute before the Albany Exhibition company, the commissioners ruled that Smith must appear at that club before accepting any other engagements. The club offered to stage Smith immediately, but the fighter claimed that he would be unable to appear for several weeks. When the commissioners heard he had agreed to box on March 11, they ordered him to cancel all bouts until he met Henry.

The Eldridge Bicycle club of Tonawanda, N. Y., summoned Bilben before the club. Bilben engaged Al Rogers to box John Dikelman, but Rogers refused to appear. Bilben had posted a forfeit of $25, but declined to pay when the draft was presented. Bilben had a boy in the semi-windup who was to receive $20. The club refused to pay Bilben until he had made good the $25 draft, and the commission ruled in favor of the club.

AUSTRALIAN CHAMP SEEKS BOUT WITH AD

Hughie Meegan Will Probably Box Wolgast for Championship of World.

By H. M. Walker.

By International News Service.

LOS ANGELES, March 6.—Hughie Meegan, lightweight champion of Australia, will be brought to America for a title tilt against Ad Wolgast. Joe Woodman is the man who holds the reins over the little Sydney slugger. Woodman cables the writer of his plans as follows:

Return June 1. Bringing Hughie Meegan, Australian champion, who challenges Wolgast. Langford boxes McVey again. Langford will win sure. Langford still after Johnson. Sam willing box Burns, Flynn or Palzer. WOODMAN.

Little is known here of Meegan's ability, but if the boy is good enough to beat one or two of our second raters he will have no trouble in working up interest in the match between himself and the world's champion. Aside from the two Joes, Rivers and Mandot, there are no legitimate opponents for Wolgast in sight.

Langford's willingness to take on Tommy Burns will open the way for a lot of argument that will never cease until the men have actually met or Burns has frankly declined to take a chance against the wonderful black.

GARY OUTBOXED BY PAL BROWN

By International News Service.

DETROIT, Mich., March 6.—Tommy Gary of Chicago made a poor showing at Windsor tonight against Pal Brown of Minnesota. After the first round the Chicago man never had a look-in. Brown forced the fighting continually, doing all the leading. Gary defended himself largely by crouching. Brown met these tactics with a rain of blows on his adversary's neck.

BAKER VS. ROGERS IN BEAN'S GYM TONIGHT

Four Other Good Bouts Form Classiest Card Yet Offered by Enterprising Promoter.

Howard Baker, the Boulder boy, sometime welterweight champion of the Pacific coast, will endeavor to convince Salt Lake boxing fans tonight that he should be a drawing card wherever he appears, be it Salt Lake, San Francisco or New York. Baker will box Jack Rogers six rounds, and they will be fast rounds. The athlete from the city of the rocky name is not in this bout for the money there is in it. He is going on to show Salt Lakers what he can do and hopes to win local recognition as a high class boxer.

His opponent, Rogers, will give Baker plenty of opportunities, for he is fifteen pounds heavier and is the toughest middleweight boxer in Utah. He likes to mix it from the start, so this bout is pretty apt to be one of rapid action from start to finish. Baker's hand is about as good as ever. He will be permitted to protect it with special bandages.

Jack Downey, the veteran, has his work cut out for him when he meets Dick Buttry, the fair-haired Ogden boxer, who made such a whirlwind showing against "Blocky" Price last Thursday night. Buttry will make extraordinary efforts to win, as he has been promised a bout with Baker if he is victorious tonight. Their four-round set-to is almost sure to be fast and free from "stalling." Neither of these boxers likes to hold on. They prefer to stand up and box.

Charles Mikhiff vs. Joe Peadon, the "Reno Kid," will be the next number on the programme. They will go four rounds. What they will do can be described afterward better than predicted.

"Kid" Davis vs. Harvey Williams will spar the closing bout of the entertainment. Davis is getting better all the time and is developing a real punch. He will make things hum as long as Williams lasts, which may be the full four rounds.

Boxing will begin promptly at 8:30, as the length of the card precludes delay or any long announcements. The entertainment undoubtedly will be the very best that Bean has given. Compared with some of the "meal ticket" fighters who found employment in Salt Lake a year ago Bean's boxers are really high class.

Cross Whips Smith Again.

By International News Service.

NEW YORK, March 6.—Phil Cross trimmed Alex Smith tonight, slamming his man from start to finish. Cross whipped Smith a few weeks ago, but the defeated man wanted another chance and he got it tonight.

Donohue and Saylor Draw.

By International News Service.

INDIANAPOLIS, Ind., March 6.—Harry Donohue of Pekin, Ill., held Young Saylor to a draw here tonight in a bout that went the scheduled ten rounds. Saylor forced the fighting all the way, but Donohue was willing and did effective work both in the clinches and at long range.

Deseret Camp 406, Woodmen of the World, entertain with a barbecue tonight. All members of the order cordially invited.

M'CLOSKEY IN OGDEN TO STAY ALL SEASON

Joseph Bailey Tells How Baseball Benefits City.

Special to The Tribune.

OGDEN, March 6.—John J. McCloskey, owner of the Ogden baseball team, stated today just prior to his departure for Salt Lake that he was in Ogden to stay and would have a fast club. The report has been circulated that McCloskey has been offered the Boise franchise and it was intimated that, owing to a rumored opposition to Sunday baseball in Ogden, he might accept the offer. The baseball magnate does not deny that such a proposition has been talked of, but states that only the most strenuous opposition to his plans would induce him to leave the city.

"I have a good business here now," said McCloskey, "and I want to stick. I like Ogden and the people here and I want to give this city the best baseball club it has ever had. I haven't asked Ogden people for 1 cent and all I want is their co-operation and good will." McCloskey said that upon his return from Salt Lake he might have an announcement to make which would be of great interest to Ogden fans.

Joseph Bailey, manager of the Ogden Rapid Transit company, expressed himself as astonished that the people of Ogden do not take more interest in something that means so much to the city.

"We now have a man here who can give Ogden a good ball team if the people will only support him," said Mr. Bailey. "If the Ogden proposition falls through after all that has been said and done the people everywhere will say that this city has not sufficient public spirit to support a baseball club in the Union association."

The transit company manager says that baseball is a big thing for a city from the advertising standpoint.

TWO POLO PLAYERS BREAK CLAVICLES

SAN DIEGO, Cal., March 6.—Two players in the Coronado polo tournament were injured severely today in the second round for the All-American trophy. England and Canada were the contestants. England won by the score of 6½ to 4.

Morris Duval, recognized as the leader of the English team, was unseated in the third period, when his horse swerved. His collarbone was broken and W. Deveraux was put in his place.

In the seventh period Deveraux and Major Colin G. Ross, Canadian, collided and piled in a heap on the field. Ross's collarbone was fractured and he was carried to his quarters. Devereaux resumed play. W. L. Breese replaced Ross.

Harbertson vs. McCarroll.

Special to The Tribune.

OGDEN, March 6.—Jack Harbetson, the local wrestler, and Frank McCarroll of Montana have been matched to meet in the armory March 15 in a finished bout, best two out of three. McCarroll will wrestle in Twin Falls, Idaho, on March 11 for the championship of the state. Harbetson says this match will be good training for his match with Julius Johnson in Salt Lake March 20.

Will Wrestle in Midvale.

A handicap wrestling match with a side bet of $100 has been arranged between Pete Sacos and Sam Belasco in Midvale the night of March 12. Sacos weighs 160 pounds and Belasco, who styles himself the "Servian Champion," weighs 190 pounds. Belasco will throw Sacos twice in an hour or lose his wager and the bout.

Iowa Leads Marksmen.

IOWA CITY, Ia., March 6.—The University of Iowa's rifle team finished its schedule in the by-mail shoot today by scoring 958 out of a possible 1000 against the University of Michigan. If the match today is won by the Iowa team it will have been undefeated.

Ten Rounds to Draw.

By International News Service.

QUINCY, Ill., March 6.—Kid Farmer of Peoria and Jake Barada of St. Joe fought ten rounds to a draw here tonight. Chuck Gordon of Monroe City, Mo., knocked out Jessie Fritz of Quincy in the third round.

White Earns Decision.

By International News Service.

BOSTON, March 6.—Joe White of Boston was given the decision over Bert Davidson of New York in their eight-round bout at Marblehead tonight.

Manhattan League Meeting.

The managers of the Manhattan Baseball league will hold their business meeting tonight at 7:30 o'clock in the residence of Le Grand Backman, corner of First North and Seventh West streets.

Backache Almost Unbearable

is an almost certain result of kidney trouble. D. Toomey, 803 E. Olive St., Bloomington, Ill., says: "I suffered with backache and pains in my kidneys which were almost unbearable. I gave Foley Kidney Pills a good trial, and they done wonders for me. Today I can do a hard day's work and not feel the effects." Schramm-Johnson, Drugs, the Never-Substitutors, five good stores.

Van Camp Pork and Beans now 10c, 15c, 20c.

RICHFIELD EIGHTH GRADE BASKETBALL CHAMPIONS

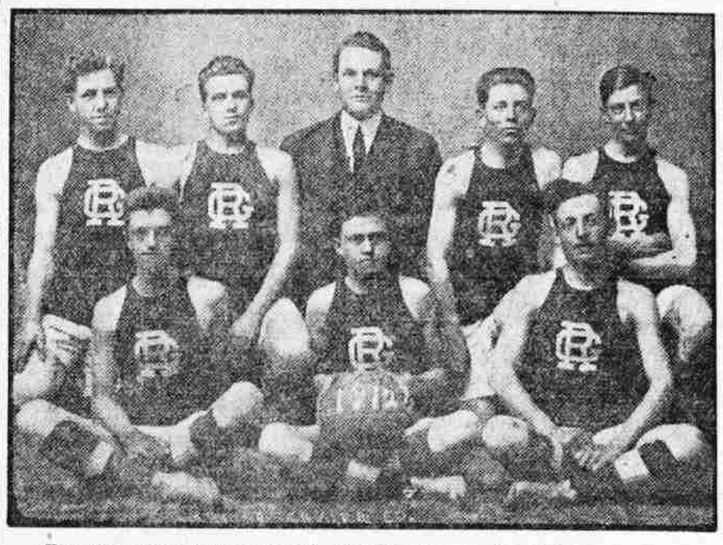

Top row, from left to right: Dutzen, Horne, Coach Thompson, Blackburn, Beal.
Bottom row, left to right: "Willie," Captain Hayes and Clark.

ABE TRAINING FAITHFULLY, HOPING TO BEAT TOMMY

Former Champion Still Disgruntled, But Is Desperately Anxious to Win From Harlemite.

By International News Service.

SAN FRANCISCO, March 6.—Though Abe Attell is still smarting under the defeat Johnny Kilbane handed him, the former champion is not allowing his discomfiture to interfere with his training for the Harlem Tommy Murphy bout, which takes place at Daly City next Saturday afternoon.

Abe was out on the road early this morning, and after he had torn off six miles he returned to a rubdown. He declared he never felt better in his life.

During the afternoon Attell went through the usual gymnasium work and then donned the gloves for six rounds. He had the speedy boys, Carroll and Campi, for his opponents, and Abe showed marvelous speed against each of these lads.

Attell boxed in superb form. He was quick and wily as a cat on his feet and his fists worked like an automatic riveter. Abe is setting himself to be in shape for Murphy. Attell is very confident that he will beat Tommy. So well do the fans think of Attell that the chances now are that Abe will be a favorite over Murphy when they enter the ring Saturday afternoon. Already Attell's friends are backing him at even money, but as there is more Attell money than Murphy money in sight, the chances are that Abe will enter the ring a slight favorite over Murphy.

Jack Dillon, the big fellow who is to meet Walter Coffey in the ten-round main event bout at the Oakland Wheelmen's club in Oakland tomorrow night, did his last work today and Jack declared when it was over that his condition was all that he could wish.

Although Dillon will be training hard, this does not seem to worry Coffey. Walter is working hard over at Al White's place in Oakland and he looks to be in better shape than he usually is in just before a contest.

"They tell me," said Coffey, "that Dillon is a very tough boy, but I also understand his defense is poor. Now, if Dillon is easy to hit, I don't care how tough he is, for when I hit them they always hit the canvas. If I land on Dillon he will go down. I feel sure that I will beat him."

Murphy, who also is training at White's, will cut out a good portion of his strenuous work between now and Saturday. The Harlem lad has been at work for a week and tonight he declared that he was just about where he wanted to be and would devote the balance of his training period to putting on the fine edge.

Johnny Kilbane announced tonight that he will give Attell a return match. Kilbane suggests Labor day as the best date.

BOWLERS OVER SIXTY SET BEST MARKS

By International News Service.

CHICAGO, March 6.—The Ideals of Akron, O., a band of devotees of the bowling game, who are all past the 60-year mark, rolled the top score of the squad of five-men teams which closed the Egan night ceremonies in the American bowling congress at Dexter pavilion. Their mark of 2731 installs them temporarily in second place.

The best rolling of the afternoon was the 1137 of Nittel and Tarnow in the doubles and the 599 singles mark by Harvey Smith. Swansoit and Sallander still top the doubles with 1226, while Swanson's 639 is the best in the individuals and the All Maits' 2742 rides on top of the lives.

FIGHTERS' GRUDGE PREVENTS BOUT

OMAHA, March 6.—For the novel reason that the fighters are nursing personal grudges against each other, the city commissioners have declared off the return match between Frankie Burns and Johnny Frayne, scheduled here for March 20.

Illinois Annual Shoot.

PEORIA, Ill., March 6.—May 15, 16 and 17 were set as the dates of the annual shoot of the Illinois Sportsmen association to be held here this year. Twelve hundred dollars for cash prizes has been subscribed, making the total value of prizes the greatest of any state shoot ever held in the United States. The traps will be set at Lakeview park.

Olympic Tests in April.

SAN FRANCISCO, March 6.—Orders for the inclusion of the Pentathalon and Decathalon in the tryouts for the Stockholm Olympiad were received yesterday by W. Humphrey, chairman of the Pacific coast selection committee, from James E. Sullivan of New York, secretary of the A. A. U. The tryouts will be held here on April 14, 19 and 20.

American League Releases.

CHICAGO, March 6.—Among the releases announced today by President Johnson of the American league were:

By Chicago to San Francisco—Baker and Corhan, optional.

By Philadelphia to San Francisco—Altman.

By Boston to Sacramento—H. F. Byram.

TURK AND POLE MAY WRESTLE HERE

OMAHA, Neb., March 6.—Emil Klank, manager for Yussiff Mahmout, the Turkish wrestler, today issued a challenge to Stanislaus Zbyszko for a finish match and posted $1000 as part of a $5000 side bet. Klank stated that he was willing to hold the match in any city offering a satisfactory purse.

Promoter Harry Heagren, on behalf of the Saltair management, offered $30,000 for a world's championship match between Gotch and Zbyszko and will undoubtedly make a liberal bid for the Mahmout-Zbyszko bout if they really sign articles. Thus far Detroit, offering $25000, has outbid all eastern cities, but there is small doubt that Heagren will give the wrestlers a much larger sum, so it is probable the bout will be in Salt Lake.

Trendall vs. Kelly Again.

ST. LOUIS, March 6.—For the third time Harry Trendall and Leo Kelly, the two best lightweights now representing St. Louis, in the professional boxing game, have been matched for an eight-round contest in the Irish-American Athletic club, March 30.

Rhodes Scholar Wins.

OXFORD, England, March 6.—In the Oxford annual varsity sports held here today William A. Zeigler of Iowa, a Rhodes scholar, won the weight contest with a throw of 43 feet 2 inches.

Wichita Signs Catcher.

DUBUQUE, Ia., March 6.—Thomas Stark, who managed the Monmouth team of the Central association last year, today signed to catch for Wichita in the Western league this season.

Ketchel Wins on Knockout.

STOCKTON, Ill., March 6.—Steve Ketchel of Chicago knocked out Mickey Reilly of Milwaukee in the fifth round of what was to have been a fifteen-round fight here tonight. Reilly did not recover consciousness for half an hour.

Wreck on the Burlington.

ST. JOSEPH, Mo., March 6.—The Burlington's Denver-St. Louis train, traveling forty-six miles an hour, was derailed near Shea, Neb., today. Conductor S. N. Cox of St. Joseph was bruised about the hips and George Glosson of St. Joseph, baggageman, was painfully bruised. All the cars except two sleepers left the tracks.

NO SMILES FOR BO[YS] WHO DODGE BASE[BALL]

High School Girls Will F[rown] on Lads Who Negle[ct] Class Athletics.

High school boys who have been ... ing books for girls instead of ... baseball or track uniforms ... to time yesterday, when Principal ... and Coach Richardson called a ... to stimulate interest in spring ... The girls, themselves, will ... with Coach Richardson. They ... mit none of the boys to decl... them that should be spent on the ... ball diamond or the cinder path.

Any high school boy who ... letters need not hope to retain ... larity he may have with the ...

The effect of this announcement ... immediately noticeable yesterday ... forty baseball candidates ... intention to try for the ... and thirty-six lads signed for ...

A class baseball series will be ... as soon as the weather will ... former years all the boys who ... a letter in this sport were ... class series, but this year everyone ... be eligible both for baseball and ... meet. The first high school ... these sports will not be picked ... the class meets. In the class ... a gold medal will be given to ... lete winning the most points, ... medal to the next highest and ... medal to the next. Last year ... the gold medal and Olson ... ver medal. The bronze medal ... awarded.

The most promising ... Brecken, Aldous, Treseder and ... son. All the old men will have ... hard this year to retain their ... midget team will be formed to ... smaller boys a chance. The ... include such players as Lem... catcher for the championship ... school team; Malvey of the ... Romney of the Lowell school and ... the training school. This team ... the grade schools of the city ... midget teams.

HIGH SCHOOL CADE[T] RIFLE COMPETI[TION]

The final matches for the ... ship rifle team in the high school ... battalion were held yesterday. ... final match company D won ... pany C. Three matches were ... pany D won from company B, ... won from company C in the ... Company D won from company ... company C won from company ... second match. The closest match ... afternoon was between company ... company A. Company A ... the lead and had knocked ... balls, while company D had ... down. Then Siegle shot for company ... and he brought the four ... four shots, while company A ... get one down. Siegle was the ... the afternoon, as he won practically ... matches for company D.

In the final match company ... easy sailing, as they had all ... down when company C had ... down. Siegle did not get ... school rifle team at the first ... and therefore has not been ... Since these matches started he ... doing so well that Captain ... him come out to try for the ... school team has been practicing ... some of their hardest matches ... Earl Mellus and George Mays ... breaking the school record ... Mellus made a score of 98 ... terday, and Mays made a score ... All the boys are working for the ... dollar prize that Captain ... up for the first boy who makes ... fect score, either standing ... These scores have to be made in ... petition with some other ... closest score made is 99 ... Otteson and Frazee. Mellus ... 97, the highest standing score.

Annes
Corliss-Co
Hand Made Collar
2 for 25¢
RETAIN THEIR STYLE
SHANNON
THE SHOP FOR MEN
168 SOUTH MAIN ST.
YOUNG M
For Gonorrhoea and Gleet get Peter's ...
It is the ONLY medicine which will ... every case. NO CASE knows it has ever ... cure, no matter how serious or of how long ... Results from its use will astonish you ... It is absolutely safe, prevents stricture ... and can be taken without inconvenience ... and detention from business. PRICE ...
For sale by SCHRAMM-J...