SILK HAT HARRY'S DIVORCE SUIT -:- *Luther Takes to the Study of Blonde Eskimos* -:- By T

Pay Streak Winner In High Class Field

Great Four-year-old Goes Three-quarters in 1:12; Four Horses in Close Finish in Second Race; Talent Guesses Well.

PAY STREAK, Pay Egan's great four-year-old, proved himself one of the shiftiest horses in training when he took a high-class field of the best sprinters at Lagoon into camp yesterday, winning handily in 1:12 for the three-quarters of a mile journey. He defeated the grand mare Meadow, the speedy Lady Panchita and the world's record holder, Tern's Trick, and came within two-fifths of a second of equaling the track record.

Tern's Trick took the track at the start and set a fast pace, with Lady Panchita in closest attendance and Pay Streak in third position. The latter took command at the far turn and never relinquished the advantage, winning by two lengths. Meadow, as usual, outran the rest part, came with a strong rush in the stretch and was an easy second, but was not good enough to beat the winner at the distance. Lady Panchita outgamed the tiring Tern's Trick at the finish.

In Close Finish.

The finish in the first race of the day was one of the closest of the meeting, four horses finishing noses and heads apart. "Red" Brownfield's Great Friar, with Taplin up, proved the gamer and got the decision by a nose from Mandadero, which was a neck in front of Quick Trip, and the favorite, Sidney Peters, fourth, a head away. The latter set a sizzling pace, running the first quarter in :22 and the half in :46, but stopped badly in the last 100 yards. He was backed to 9 to 10 at post time and would have won had he been more judiciously ridden.

Valhal, from the Chanticler stables, was in with a cheap lot in the second race and the 7 to 10 offered was a really liberal price. He won with ease and can beat much better than this kind. Hazel C., just as easily beat the remainder of the field for second place, and Gerds, which interfered with nearly every other horse in the race, was third. Charley Brown was one of those knocked out of contention by Gerds, but for which he would have been close up.

Talent Guesses Well.

The talent put one over on the books in the third race, when Daylight, backed from 3 to 1 to close at 6 to 5, won, after showing a game performance. She went to the front early, but appeared tiring in the stretch. Pickens shook her up and she responded gamely, to win by a half length from Right Little, with Bells in third place. Retenta tired suddenly and finished out of the money when appearing to have an excellent chance for first place.

Edwin T. Fryer was on his bad behavior at the post in the fifth race and delayed the start. When the barrier was finally sprung, Aftermath, the favorite, was in behind the field and had no chance. Flying, second choice in the betting, shot to the front and, escaping all crowding, led all the way, to win easily by a length. Rota, which has proved a disappointment on all previous occasions, ran well and finished second, and Lawn dropped into third place. Edwin T. Fryer was well played, but showed nothing.

Favorite Is Beaten.

Klora, odds-on favorite in the last race of the day, was beaten by a delay of eight minutes at the post, caused by the crazy antics of Laura Clay. Starter Morrissey, in his laudable desire to give every starter a fair break at the barrier, worked an injustice on all the others by delaying the getaway in order that the one unfactor should get off with the field. The start was finally effected with all the horses in motion and Klora went to the front. Shaking off Russell McGill and Frank G. Hogan, the Western stable entry appeared to have the race won, but the long delay had taken too much out of her and she tired unexpectedly right at the end. Frank G. Hogan, on which Hill rode a clever race, got up in time to win by a narrow margin from Laura Clay, which nosed Klora out of the place money. But for the delay at the gate, the favorite would have won easily.

To Reinstate Trainer.

The reinstatement of Trainer W. Short, who was ruled off for a form reversal of his horse, Shooting Spray, is expected to be made at an early date. Sidney Peters, from the Jenkins stables, trained by Short, was a starter in the first race and was saddled by the trainer's brother. Investigation of the race of Shooting Spray has not revealed any fraud, and the friends of the clever trainer are hopeful that the ban against him will soon be raised. Short has many friends in Salt Lake City, where he was born and reared. The ruling against Short did not affect the Jenkins stable. Mrs. W. G. Jenkins, the owner of the stable, is recognized as one of the squarest racehorse owners in the country. Her string was formerly known as the Ontario stable.

Benefit for Germain.

A benefit dance will be given next Monday evening for "Chalky" Germain at the Ideal dance hall. Germain was seriously injured during his preliminary go with "Yankee" Allen at the Salt Lake theater at the time of the Rowan-Brewer bout, October 10. There will be no charge for admission of ladies.

Wirick's new sanitary barber shop will open in the basement of the new Walker Bank building, Saturday, October 26th.

Most modern and up-to-date shop in the entire western country.

Wirick's Barber Shop

...sement new Walker Bank Building.

M'INTOSH SCRATCHES JOHNSON FOR BOUTS

Australian Promoter Cables Agent to Break Off Negotiations for Trip.

By International News Service.

CHICAGO, Oct. 21.—Hugh McIntosh, the Australian fight promoter who has been angling for Jack Johnson's signature to a contract for two fights in the antipodes, to be worth $50,000, today cabled his agent, W. J. C. Kelly, to cancel the proposition and return home.

McIntosh explained that Johnson's actions and escapades have so angered the sporting public of Australia that his presence on the far-off continent is not desired in any role, much less in that of a ringster. Kelly has been in America for several months trying to obtain Johnson's consent. He dropped all negotiations immediately upon receiving the order from his principal.

Had there not been a hitch over the stakeholder Johnson might have had $5000 expense money in his hands now and a contract for the two battles. McIntosh objected to having a Chicagoan as holder for the $10,000 forfeit that he agreed to place to guarantee the purse for the champion.

Johnson was sought for a fight with Sam Langford on December 26, Australian boxing day, and a bout with Sam McVey at a later date.

Johnson now has few places left to obtain fights. The battle with Flynn practically eliminated him in the United States and when the New York boxing commission placed a ban on him America's last opening was closed. Coast promoters have not sought him of late.

TRIBUNE RACING FORM CHART

Compiled by P. Clark. Published by Mrs. F. St. D. Skinner.
E. C. Hopper, Presiding Judge. H. Morrissey, Starter.

LAGOON, Utah, Monday, October 21, 1912. Thirteenth day. Weather clear. Track fast.

1456 FIRST RACE—Six furlongs. Selling. Three-year-olds and upwards. Net value to winner $300, second $75, third $15.

Index.	Horse.	Wt.	St.	¼	½	¾	Str.	Fin.	Jockey.	Op.	Cl.
1421	Great Friar, 3	107	4	....	2 h	2 1½	2 1½	1 nk	Taplin	2	3-2
1410	Mandadero, 3	108	7	....	4 1	2 2	2 2	2 n	Groth	2	3-2
(1326)	Quick Trip, 4	106	3	....	3 ¾	4 ¾	4 3	3 h	Coney	6	10
1441	Sidney Peters, 4	106	1	....	1 4	1 2½	1 1½	4 8	Forsyth	9-10	9-10
1445	Perrona, 3	102	2	....	2 n	3 h	3 h	5 2½	Hill	10	15
1442	Clint Tucker, 6	111	6	....	6 1	6 1½	6 2	6 ½	Grand	4	4
1442	Oswald R., 3	111	5	....	7	7	7	7	W. McIntyre	15	20

At post ½ minute. Off at 2:32. Time—:23, :46, 1:12. Friar 3-5 place, 4-5 show. Mandadero 6-5 place, 2-5 show. Trip 2 show. Winner ch. c. by The Friar—The Queen's Gambit. Trained by W. A. Smith. Standing start good. Won first three driving. High price, Peters 1. Winner entered for $300. No bid. Overweight. Quick Trip 1, Great Friar 1. Great Friar closed with a strong end rush. Mandadero made a game struggle. Quick Trip had to come around and closed steadily. Sidney Peters backed up after showing a fast turn of speed right up to a hundred yards from the wire.

1457 SECOND RACE—Futurity course. Selling. Three-year-olds. Net value to winner $280, second $75, third $15.

Index.	Horse.	Wt.	St.	¼	½	¾	Str.	Fin.	Jockey.	Op.	Cl.
1451	Valhal	111	1	....	1 2	1 2	1 2	1 2	Pauley	4-5	7-10
1427	Hazel C	111	4	....	2 1	3 1	2 1	2 2	Carey	2	3-2
1446	Gerds	108	6	....	4 1	2 h	3 ½	3 4	McBride	6	10
1091	Sam Connor	105	2	....	6 2½	5 1½	4 2	4 1½	C. H. Miller	15	20
(1450)	Marie Goghill	106	7	....	5 1½	6 1½	5 ½	5 ½	McDowell	8	12
1439	Charley Brown	111	5	....	10	9 ½	9 1	6 n	Cavanaugh	8	12
1148	Tempo Standard	109	10	....	7 n	7 2	6 2	7 ¾	W. Garzan	20	25
1324	Volatas II	108	3	....	3 h	8 ¾	8 ½	8 2½	Pickens	20	25
1451	Helen N	105	8	....	9 1	10	10	9 2	Ormes	6	12
1435	Pro Realis	109	9	....	8 h	4 2	7 2	10	Fischer	10	60

At post 2 minutes. Off at 3:04½. Time—:23 1-5, :47, 1:10 1-5. Valhal 1-2 place, 1-6 show. Hazel 7-10 place, 1-2 show. Gerds 6-5 show. Winner b. g. by Puryear D.—Headflower. Trained by S. Judge. Scratched: 1431 Gold Point 105. Standing start good. Won pulling up, second and third easily. High price, Hazel 3. Winner entered for $300. No bid. Overweight, Pro Realis 3. Valhal just brushed to his field, winning pulled up at the end. Hazel C. the nearest to the winner. Gerds ran with blinkers, about first yards after the start bore over to the outside, interfering with Charley Brown. Marie Goghill and Helen N. Sam Connor came from the rear.

1458 THIRD RACE—Four and a half furlongs. Selling. Two-year-olds. Net value to winner $300, second $75, third $15.

Index.	Horse.	Wt.	St.	¼	½	¾	Str.	Fin.	Jockey.	Op.	Cl.
1449	Daylight	109	2	....	1 1	1 1	1 ½	1 ½	Pickens	3	6-5
1450	Right Little	109	3	....	2 ½	2 ½	2 ¾	2 h	W. Garzan	6	6
1451	Bells	104	4	....	3 ¾	3 ½	3 6	3 ¾	Groth	2	3
1438	Marie Gore	97	5	....	5 2	4 2	4 ½	4 nk	Hill	8	12
1448	Retenta	97	6	....	4 ½	5 1½	5 2	5 6	Forsyth	4	3
1375	Pay Cathay	109	7	....	7 ¾	7	6 1½	6 1½	Ormes	5	12
1412	Green Cloth	112	8	....	6	6 ½	8	7 2	Carey	8	12
(1401)	Debutante	107	1	....	8 h	8 2	7 1	8	O'Brien	10	15

At post 3½ minutes. Off at 3:36. Time—:23 2-5, :48 1-5, :54 2-5. Daylight 1-2 place, 1-2 show. Little 2 place, 4-5 show. Bells 1-2 show. Winner b. f. by Peep O' Day—Grace Commoner. Trained by J. Eckert. Scratched: 1426 Amelia R. 97, 1428 Fleckner 97. Standing start good. Won first three driving. High price, Daylight 3. Bells 15-1. Cathay 20. Winner entered for $250. No bid. Overweight, Debutante 1. Daylight got into motion quickly, had enough left to stall off Right Little, which made a bold bid. Bells was bothered on far turn, closed in a determined manner on the rail. Marie Gore a nice turn of speed. Retenta stopped badly after being prominent to the paddock gate.

1459 FOURTH RACE—Six furlongs. Handicap. All ages. Net value to winner $275, second $50, third $25.

Index.	Horse.	Wt.	St.	¼	½	¾	Str.	Fin.	Jockey.	Op.	Cl.
(1447)	Pay Streak, 4	115	2	....	2 2	1 n	1 1½	1 2	Pauley	6-5	2-3
1447	Meadow, 4	115	4	....	1	2 h	2 ½	2 2	Groth	3-2	8-5
(1441)	Lady Panchita, 3	109	3	....	3 h	3 2½	3 2	3 ¾	Fischer	3-2	8-5
(1224)	Tern's Trick, 5	120	1	....	4 ½	4 1 ½	4 2 ½	4 5 ½	O. Boland	6	10
1441	Josephine Berry, 5	106	5	....	5 1	5	5	5	Decamore	106	100

At post ¼ minute. Off at 4:04½. Time—:23 2-5, :46 1-5, 1:12. Streak 2-5 place, out show. Meadow 3-20 place, out show. Panchita out show. Winner br. g. by Kenilworth—Mitten. Trained by A. Judge. Standing start good. Won handily, second same, third driving. High price, Streak 6-5. Trick 12. Pay Streak outrun by Tern's Trick and Lady Panchita to the turn, for home, where he took command, drawing in the clear at the finish. Meadow came from far back the final quarter. Lady Panchita outstayed the tiring Tern's Trick at the finish.

1460 FIFTH RACE—One mile and twenty yards. Selling. Three-year-olds and upward. Net value to winner $300, second $75, third $25.

Index.	Horse.	Wt.	St.	¼	½	¾	Str.	Fin.	Jockey.	Op.	Cl.
1434	Flying, 5	108	1	1 1½	1 1	1 1	1 2	1 1	Fischer	3	3-5
1448	Rota, 4	107	4	4 2	2 ½	2 2	2 2	2 4	C. H. Miller	4	7
1445	Lawn, 3	88	2	2 1½	3 1	3 1	3 4	3 4	Forsyth	7-2	7-2
1448	Aftermath, 4	109	7	5 1	5 2	4 1½	4 3	4 ½	Pauley	3	3
1434	Ed. T. Fryer, 4	113	6	7	7	6 1½	5 3	5 6	McDowell	8	3
1434	Elna Feinn, 4	112	5	6 4	6 2½	7	7	6 1	Pickens	20	50
1448	Royal River, 4	109	3	3 1	4 n	5 2	6 ½	7	Taplin	6	10

At post 2 min. Off at 4:38. Time—:23 1-5, :50 1-5, 1:41 1-5, 1:42 3-5. Flying 4-5 place, 2-5 show. Rota 3 place, 3-5 show. Lawn 6-5 show. Winner ch. g. by Altamax—Palomacita. Trained by J. Unsmeller. Scratched: 1440 Frog Eye 101. Standing start fair. Won driving, second and third easily. High price, Flying 3-5. Fryer 8. Winner entered for $300. No bid. Flying led his field the entire distance. Rota kept up close all the way today. Lawn a contender throughout. Aftermath made a bid on turn for home, but fell back in the stretch.

1461 SIXTH RACE—Six furlongs. Selling. Three-year-olds and upward. Net value to winner $225, second $50, third $25.

Index.	Horse.	Wt.	St.	¼	½	¾	Str.	Fin.	Jockey.	Op.	Cl.
1429	Frank G. Hogan, 5	104	4	....	3 2	2 1½	4 2	1 nk	Hill	3-5	3
1392	Laura Clay, 4	107	5	....	4 h	4 h	3 h	2 ½	O'Brien	12	20
(1445)	Klora, 3	106	1	....	1 h	1 1	2 2	3 4	Pauley	4-5	2-3
1397	Sepulveda, 5	111	2	....	2 1	2 2	1 2	4 3	Kelsay	4	4
1449	Russell McGill, 3	105	3	....	5 2	5 2	5 2	5 ½	C. H. Miller	4	4
1371	Congreve, 5	106	6	....	6 h	7	7	6 ¾	A. Murray	10	20
1448	Prince Conrad, 3	107	8	....	7	6 2	6 1	7	McBride	12	20

At post 8 minutes. Off at 5:00. Time—:23, :46, 1:12. Hogan 3-20 place, out show. Clay 9 place, 4 show. Klora out show. Winner b. g. by Hawkwatch—Wedding Day. Trained by F. W. Dean. Scratched: 1448 Sweendale 101. Standing start good. Won driving, second same, third easily. Winner entered for $400. No bid. Overweight, Laura Clay 1, Prince Conrad 1. Russell McGill 4, Sepulveda 2, Congreve 2. Frank G. Hogan outran in the early stages, came with a whirlwind rush and just did get up. Laura Clay closed like a cyclone, engaging the tiring Klora, which faltered out badly in the final fifty yards. Russell McGill showed early speed.

Doyle and Comrades Fined For Playing Sunday Ball

CAPTAIN LARRY DOYLE OF THE GIANTS.

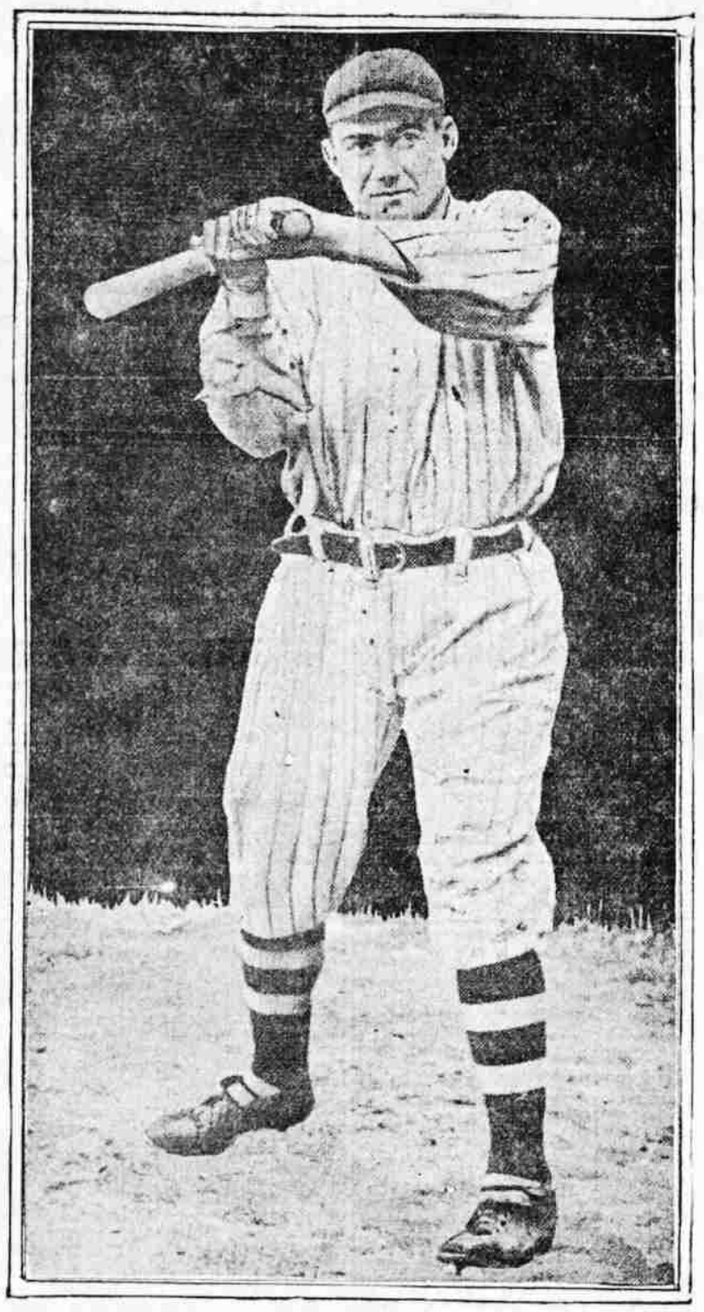

NEW YORK, Oct. 21.—Captain Larry Doyle of the New York Giants, Arlie Latham and "Tod" Thompson, members of Doyle's Stars, were fined $5 each today for playing ball here on Sunday. The arrest of Doyle and his players followed a game yesterday at Lenox oval, in the upper part of the city. It is against the law to charge admission to a Sunday ball game in New York.

SHERIFF STOPS GO TO SAVE STEWART

"Gunboat" Smith Knocks Adversary Down Five Times.

By International News Service.

NEW YORK, Oct. 21.—Sheriff Julius Harburger won the decision over Jim Stewart and "Gunboat" Smith at Madison Square Garden tonight. The little peacemaker of New York county got into the ring right before the beginning of the eighth round and refused to let the bout go on. He considered it brutal, inasmuch as Stewart had been floored five times in seven rounds.

They brought Stewart into the ring at the close of the show and then there was more trouble. Joe Humphreys announced that Jim wanted to show his friends that he wasn't a bit hurt. Sheriff Harburger then got into the ring a second time and said:

"I have no explanation to make. I owe no apology to the people who are unfriendly to decency. I am desirous of giving you decent boxing in this community, and as sheriff I will not allow brutality. Stewart was not only knocked out, but also he is still unfit to fight. I will not be bulldozed in the management. This was a prize fight and not boxing, and I stopped it and I'll stop it again."

Larry McCoy and Mickey Devine tried for a knockout in six rounds. Larry's optics were in deep mourning at the end, but he won, nevertheless, clearly outboxing Devine.

Joe Thomas of New Orleans easily whipped Willie Boroner.

Then came Joe Zeger and ", and al... lin. Billy Job stopped it in... achieve... round when Zeger seemed to be...

JOHNNY EVERS MAY MANAGE THE CUBS

CHICAGO, Oct. 21.—President Murphy of the Chicago Nationals said today that Frank Chance would not be manager of the team next year and that he had not decided what disposition would be made of Chance.

President Murphy said Chance might be traded to another team or might be retained as a utility infield player.

President Murphy refused to deny or affirm a report that Second Baseman John J. Evers had been chosen as Chance's successor.

HEAVES HIS CORK LEG; SCORES WINNING RUN

CANFIELD, Colo., Oct. 21.—When Albert Billings kicked his cork leg across the home plate yesterday afternoon in the ninth inning, the score already a 5 to 5 tie, the umpire called the runner safe. Then the last baseball game of the season broke up in a row. However, Umpire Joyce Carter consulted the rule book, declared that there was no precedent, and held to his decision.

When the teams lined up for play it was found that one team was shy a man. Billings, of the cork leg, volunteered and the first thing he did was to knock a two-bagger. He stole third and started home when one of his teammates hit to shortstop.

The shortstop tossed the ball to the catcher, ten feet ahead of the runner, the cork leg flew off and crossed the plate, while the owner of the leg dropped to the ground. The catcher stepped out and tagged the prone figure, but the umpire was watching closely and ruled that the foot at the end of the cork touched the base.

The opposing team claimed that Billings was out because the catcher tagged him before he crossed the plate.

THE WANT AD CHANCES ARE

'U' SQUAD PREPARES FOR GOLDEN BATTLE

Practice New Defense to Be Used Against Colorado Miners.

FRESHIES AND GRANITE

High School Trains for Game With Ogden; Team Looks Good.

The Utah football squad held its first practice last night since its crushing defeat of Denver university. Every man reported for the work none the worse for his efforts of last Saturday. Indeed, the men were eager to get together again after the big victory, and most of them showed up for practice much earlier than they usually do. As soon as the players had assembled the coach took them for a run up to Fort Douglas and back to see how much stiffness there was in their joints. He was pleased to find that they stood the jaunt fully as well as last week.

After the return from the Fort work was begun on the moulding of a new defense, with which to meet the Golden miners in Denver next Saturday. Golden surprised the whole conference last Saturday by winning from the Wyoming Cowboys by the big score of 42 to 0. Coach Bennion said that it was impossible to "dope out" anything and that hereafter he was going to consider his next game his hardest game.

Work New Defense.

Therefore, right now at least, Utah's hardest game will be the one next Saturday with the Golden team. Bennion is thoroughly satisfied with the offensive work of the team, but thinks that in order to be wholly safe he must perfect a new defense to use along with the old one, which proved impregnable against the Ministers.

Seventeen players will be all that Bennion will be able to take to Golden, and he will spend tonight and tomorrow night finding out which men he will have to leave at home. Seventeen men is a large number, but even that will leave several first-class men at home.

Tonight and tomorrow night there will be scrimmage work with the freshmen. Thursday afternoon the men leave for Denver, arriving there Friday afternoon.

Freshmen and Granite.

After having successfully shelved two of the contenders for the state high school football championship, the University freshmen will tackle the third set of opponents next Friday when they meet the Granite high school team on the latter's grounds. Granite has made a creditable showing thus far this season, and the boys think that, playing on their own field, they will be able to win from the freshies. Coach Olesen's men showed excellent form, both against the Ogden high school and against Jordan, and with the extra training they have received since then, they should have little trouble with the lighter and less experienced Granite men.

Should the freshies win from Granite things will have narrowed down to a battle between the freshmen and the Salt Lake high school. No one questions the superb strength of the Red and Black boys, and if the freshies continue to take care of themselves until the time of the game the battle should be one of the best of the season, not excepting the college games.

HIGH SCHOOL PLAYERS IN SHAPE FOR OGDEN GAME

The first high school team, with Ward in his old position, looked like the scoring machine it is when the high school warriors appeared on the campus yesterday afternoon and romped through a fast signal practice. There are only four remaining days before the Indians clash with their old foes from Ogden. Yearly the report comes that Ogden has a weak line or a weak backfield, this judgment being based on the first game of the season; but yearly Ogden in some mysterious way strengthens her weak places and the warriors have been forced to battle hard in order to win, and often times have awakened to find the northern team walking home with the bacon.

Coach Richardson himself has played on the Black and Red teams of previous years, and understands the Tigers' strategem thoroughly, so he does not intend to entertain any happy dreams of victory until he shall have grasped Dame Fortune's fickle hand. In other words, Heine believes that to win necessitates prime condition and

PRINTS TIME TABL... FOR DUCK HUNT...

Commissioner Chambers ... Sportsmen When Th... May Lawfully Shoot.

With the aid of the local weath... ream, Fred W. Chambers, state fi... game commissioner, has compiled a... showing the time of sunrise and s... during the months of October, No... and December. The table has be... ranged for the convenience of... hunters.

The game laws of Utah provid... ducks may be shot from one-half... after sunrise to within one-half ho... fore sunset. Heretofore there ha... much difficulty in determining the... time at which the sun rises or se... many hunters, desiring to obey th... in every respect, refrained from s... at times when they were in doub... the time limit.

Commissioner Chambers has ha... time schedule printed in the fo... convenient cards, which may be ... application at his office. The table ... the time of sunrise and sunset as fo...

DAY.	OCT.		NOV.		
1	6:25	6:16	6:35	5:24	7:...
2	6:25	6:09	7:00	5:23	7:...
3	6:26	6:07	7:02	5:23	7:...
4	6:27	6:06	7:03	5:22	7:...
5	6:28	6:04	7:04	5:19	7:...
6	6:29	6:03	7:05	5:18	7:...
7	6:30	6:01	7:06	5:17	7:...
8	6:31	5:59	7:07	5:16	7:...
9	6:32	5:58	7:09	5:15	7:...
10	6:33	5:57	7:10	5:14	7:...
11	6:34	5:56	7:11	5:13	7:...
12	6:35	5:54	7:12	5:12	7:...
13	6:36	5:53	7:13	5:11	7:...
14	6:37	5:52	7:14	5:10	7:...
15	6:38	5:51	7:15	5:10	7:...
16	6:39	5:50	7:16	5:09	7:...
17	6:40	5:49	7:17	5:08	7:...
18	6:41	5:48	7:18	5:07	7:...
19	6:42	5:47	7:19	5:06	7:...
20	6:43	5:46	7:20	5:05	7:...
21	6:44	5:45	7:21	5:04	7:...
22	6:45	5:44	7:22	5:03	7:...
23	6:46	5:43	7:23	5:02	7:...
24	6:47	5:42	7:24	5:01	7:...
25	6:48	5:41	7:25	5:00	7:...
26	6:49	5:40	7:26	4:59	7:...
27	6:50	5:39	7:27	4:58	7:...
28	6:51	5:38	7:28	4:57	7:...
29	6:52	5:37	7:29	4:56	7:...
30	6:53	5:36	7:30	4:55	7:...
31	6:54	5:35	7:31	4:54	7:...
32	6:55	5:34	7:32	4:53	7:...
33	6:56	5:33	7:33	4:52	7:...
34	6:57	5:32	7:34	4:51	7:...
35	6:58	5:31	7:35	4:50	7:...

tain victory without the sound ba... of hard work.

With this point in view the ba... being put through as hard work a... cut as at the beginning of the se... The paddle of Advisory Coach ... han is very much in evidence ... smacks persuasively against any ... be loafer.

The boys are studying many ... plays which they will use in the ... game, as well as on their trip to ... Mr. Callahan saved a great de... "dope" for the midseason, and ... from the stuff displayed in the ... Junction game the lusty Indians ... be springing all sorts of surp... throughout the year.

Since many of the junior team ... be sent to Ogden on Thanksgiving ... with the regular squad, the ... champs gave up their intended ... to Park City. They will probably ... tent themselves with a game with ... local team. Members of the ... have been voted sweaters by the ...

FOOTBALL COACHES ARE STUDYING SITUA...

CHICAGO, Oct. 21.—With ... day's conference games settled, ... ball this week turned to the ... for success of the various teams ... in the running. Four leading ... the west showed fair if not ... form Saturday.

Wisconsin carried off the hon... the day by its 42 to 0 defeat of ... due. Chicago defeated Iowa by ... score, but the Maroons showed ... weak spots. Minnesota apparen... under way, as it put the stro... braska eleven to rout. Illinois ... hard battle but Indiana to flig... the Hoosiers died hard.

The results make certain the ... tion of Iowa, Purdue, Indiana ... Northwestern from the conferen... the semifinals will have to be ... out between Chicago, Wisconsin, ... nesota and Illinois.

Wisconsin at present looks th... of the quartet. The badgers ... themselves brilliantly against ... The tactics employed in Saturday ... tles were similar to those in the ... season games.

There is no question that the ... game is a fine plunging pastime.

From appearances the Chicago ... of attack will center to a consi... extent in the forward pass. Ends ... are also part of the programme.

Coach Stagg will have a double ... for the week of University of C... football practice, starting at M... field.

Canadians Challenge.

CARLISLE, Pa., Oct. 21.—A ... lenge sent by the University ... ronto, champions of Canada ... to Carlisle Indians for a game ... ronto on October 28, has been ... by the Indians. It is understo...