UTAH-IDAHO SUGAR COMPANY

Manufacturers of Beet Sugar

AUTHORIZED CAPITAL - - - - - $10,000,000.00
ISSUED - - - - - - - - - - $9,449,910.00

OFFICE FORCE, GARLAND

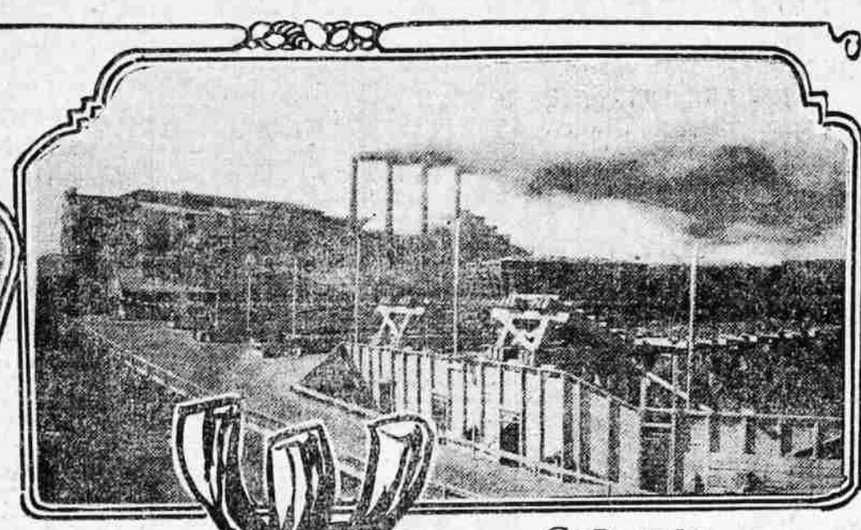

GARLAND FACTORY

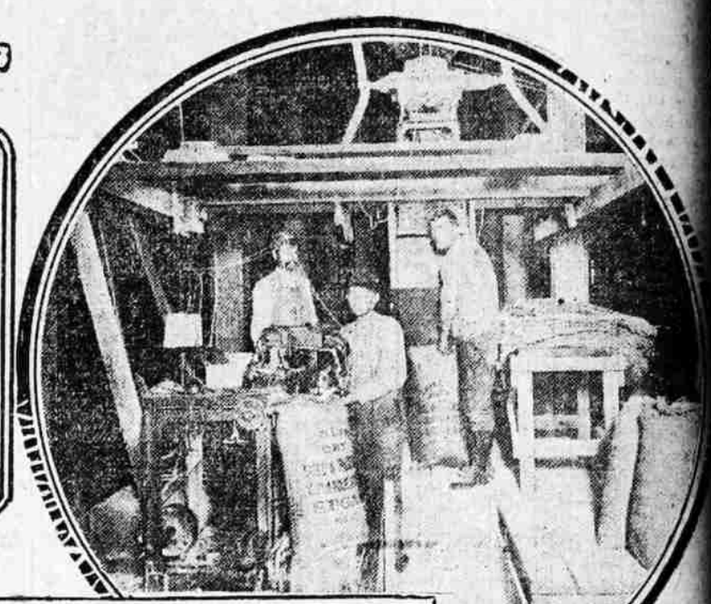

WEIGHING, SACKING AND SEWING UP SUGAR AUTOMATICALLY
SUGAR CITY

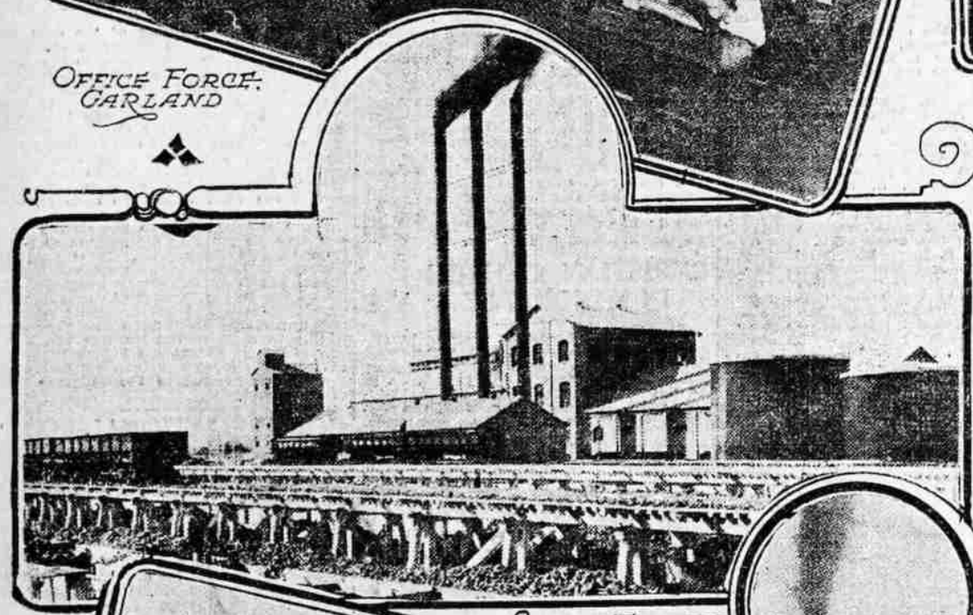

SEVIER FACTORY

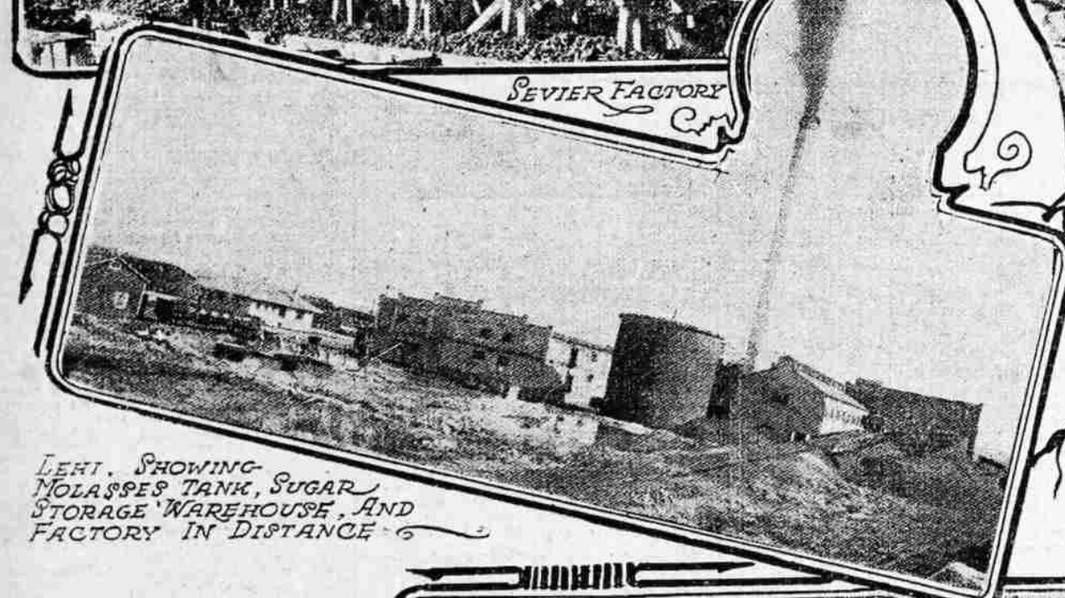

LEHI, SHOWING MOLASSES TANK, SUGAR STORAGE WAREHOUSE, AND FACTORY IN DISTANCE

JUST BEETS

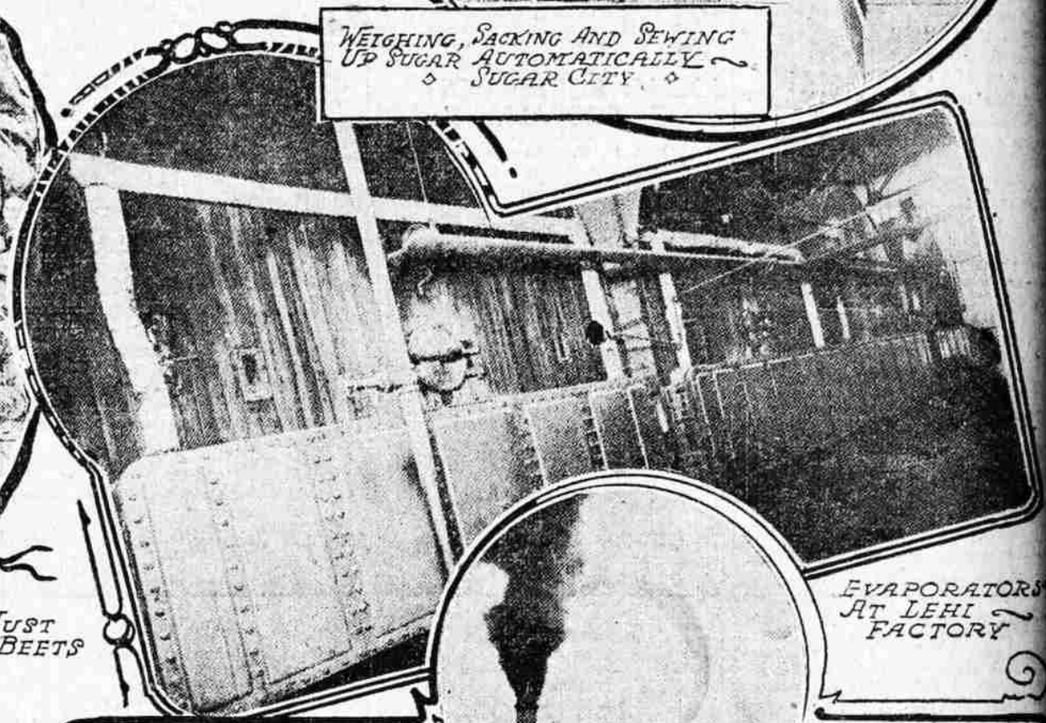

EVAPORATORS AT LEHI FACTORY

SUGAR CITY FACTORY

STACKING SUGAR BY ENDLESS BELT IN SEVIER FACTORY WAREHOUSE

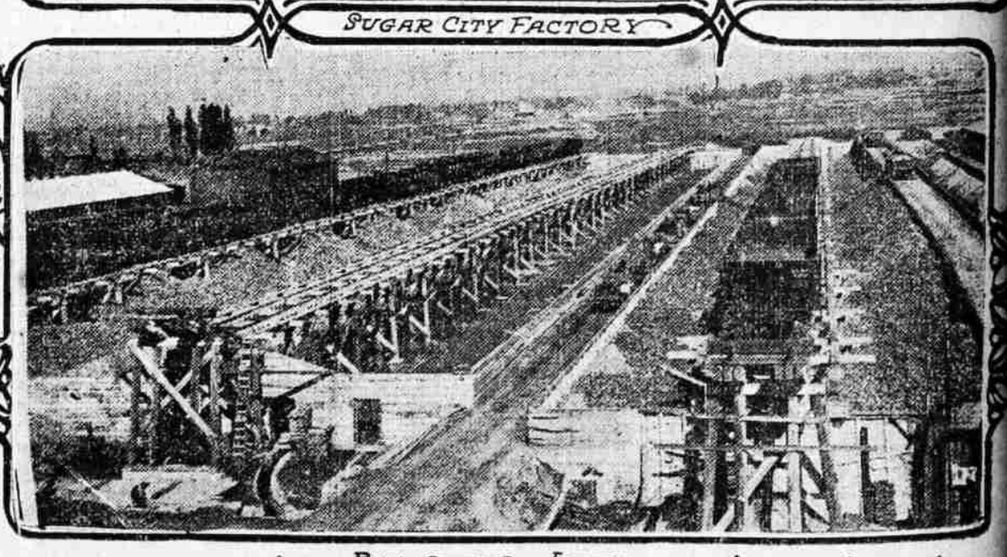

BEETSHEDS, LEHI.

Factories at--

Sevier County,
Lehi and
Garland, Utah;

Blackfoot,
Idaho Falls,
Sugar City and
Nampa, Idaho

Officers

JOSEPH F. SMITH, President.
THOMAS R. CUTLER, Vice President and Gen. Mgr.
HORACE G. WHITNEY, Secretary and Treasurer.
WALTER T. PYPER, Assistant Secretary and Treasurer.
RICHARD W. YOUNG, Attorney.

General Offices

Vermont Building

Salt Lake City

Board of Directors

JOSEPH F. SMITH,	HEBER J. GRANT,
THOMAS R. CUTLER,	FRANCIS M. LYMAN
W. S. M'CORNICK,	GEORGE ROMNEY,
JOHN C. CUTLER,	C. W. NIBLEY