Woodward & Lothrop

New York—WASHINGTON—Paris

Elegant Easter Millinery

WITH this style event about two weeks away, the Easter hat is an all-absorbing subject.

Each season brings a full quota of pretty hats, but it is agreed by designers and purchasers that the hats for this season are more beautiful than ever before. Each season millinery becomes more and more of an art.

The prettiest designs from every known period of style are represented in the spring showing.

The great flower-bedecked hats made famous by Marie Antoinette, the Shepherdess, the Gainsborough, the mushroom, poke bonnets, small hats, sailors—they are all here, or some adaptation of them.

Noticeable this season is the trimming of one hat with several different kinds of flowers. The French milliners favor this particularly. Only an artist can do this successfully. We are showing a picture hat which is an example of how charming this style can be.

The hat, a shepherdess shape, is made of tiny ruffles of white Val. lace set together with a fancy Neapolitan braid. On the right side is a long spray of white and purple lilacs put on with two American Beauty roses. Coming down on the bandeau, tied in a big bow and hanging down in streamers, is broad light-blue moire ribbon.

The Air Ship turban is something entirely new. Rather a long, narrow turban is made of a soft draped and folded Neapolitan plaque. It is really a marvel of millinery skill. A pretty model is shown in Champagne Neapolitan, trimmed with a willow plume shading out to yellow. This plume is held in place by a big black jet buckle. A quantity of black velvet ribbon is used on the side, which comes down to the bandeau. The bandeau is filled in with black velvet daisies with yellow centers.

Style authorities both here and abroad say that browns and tans were never so popular as they are to be this season. There are not less than one hundred and fifty shades of tan and brown which will be used—golden, tobacco, leather shades, oak shades, champagne shades, burnt shades, apricot, leaf brown, dead brown, and so on through a long list, and all of them are pretty. The variety gives every woman the opportunity of wearing a becoming brown or tan.

A stunning hat showing several shades of brown and tan is a broad Parisienne Sailor. On the right side is a regular flower bed of wallflowers in many shades of brown; on the left side two long shaded brown plumes fall well over the brim.

Beautiful models from the world's most noted milliners and exclusive hats designed by our own milliners, all attractively displayed in our Green Salon, second floor.

The remaining days of this week will be a most opportune time to select your Easter millinery.

Millinery Parlors—Second floor, Tenth st.

Men's Spring Overcoats

OUR new spring stock of Men's Top Coats is ready. We show them in all the new styles and fabrics.

The short tan top coat for day wear, and the spring-weight overcoat, suitable for dress occasions, in black, Oxford gray, and dark mixtures, silk lined and silk faced to edge.

The spring styles are cut slightly fuller in the back and a trifle squarer in shoulders. Comfort as well as fit has been considered.

Prices range from $15.00 to $37.50.

Main floor, Tenth st.

New Books for Children

ALL the wealth of embellishment seems to be lavished upon the books for young readers, not only in the matter of illustrations, which are very attractive, but also in the matter of type and paper as well as bindings, so that books for children are frequently, from the bookmakers' standard, works of art.

We call attention to the following:

For the Little Ones.

THE OUTDOOR PRIMER, a book for young readers, charmingly illustrated in photogravures of out-of-door scenes; cloth, 104 pages.....40c

THE SPRAGUE PRIMER AND FIRST READER; easy reading, vertical writing, spelling, and attractive pictures in colors; cloth, 112 pages...40c

THE ONLY TRUE MOTHER GOOSE, a reprint fac-simile of the original Boston edition, with quaint old wood cuts. Introduction by Edward E. Hale; cloth, 100 pages.....50c

THE TWINKLE TALES, including Mr. Woodchuck, Bandit Jim Crow, Prairie Dog Town, Prince Mud Turtle, Sugar Loaf Mountains, and Twinkle's Enchantment. A series of delightful letter books, well illustrated in colors.....40c

Mother Goose Nursery Tales, containing the old favorites, such as Cinderella, Three Little Pigs, Aladdin, Jack and the Beanstalk, Red Riding Hood, and many others; 207 pages, hundreds of illustrations, many of them in colors.....$1.20

Juvenile.

THE VILLAGE OF HIDE AND SEEK, by R. T. Wilson, with 8 illustrations in colors; cloth, 99 pages.....60c

A HERO OF THE HIGHLANDS, by E. Everett Green. The romance of a rebellion as related by one who looked on; cloth.....65c

AFTER WORCESTER, or the Story of a Royal Fugitive (Charles II). A thrilling tale of adventure and escapades; cloth.....65c

JIM'S SWEETHEARTS, or THE TALE OF A TINY LOVER, by E. L. Haverford; cloth, 236 pages.....35c

BLIND LOYALTY, by E. L. Haverford; decorated cloth, 238 pages.....35c

MADAMSCOUT; or, THE ADVENTURES OF A FUGITIVE PRINCESS (Clementina Sobriski); a page of history; cloth.....30c

A MAGICIAN FOR ONE DAY, and The Rescue Syndicate, by Tudor Jenks; each beautifully printed in black and red, and fully illustrated.25c

Main floor, Tenth st.

Clearance Sale of Original Oil Paintings

WE have left just thirty-two Oil Paintings from the special sale of last week. There are landscapes, marine views, figures, and other interesting subjects. They are all handsomely framed in deep, gold-burnished frames, with shadow box. The prices, which are half and less than half the original, make them most exceptional values. An opportunity to secure an anniversary, wedding, or Easter gift of a high character for a very small outlay.

A partial list of subjects follows:

14 Small Oil Paintings, "Landscape" and "Marine" views, by various artists.
$2.95. Were $8.00.
$3.95. Were $10.00.

4 Small Oil Paintings, "Landscape" and "Marine" views, by various artists.
$7.00. Were $18.00.

4 Small Oil Paintings, "Landscape" scenes, by Rollet.
$8.95. Were $20.00.

1 Small Oil Painting, "The Old Man," by Ricci.
$8.45. Was $20.00.

1 Small Oil Painting, "The Old Man and His Pipe," by Anresti.
$8.45. Was $20.00.

1 Small Oil Painting, "The Cardinal," by Modg.
$13.50. Was $30.00.

1 Small Oil Painting, "Italian Landscape," by Altrui.
$8.50. Was $20.00.

1 Large Oil Painting, "Sheep in the Barnyard," by Grill.
$31.50. Was $75.00.

1 Large Oil Painting, "The Old Cottage and the Poppy Pond."
$31.50. Was $75.00.

1 Large Oil Painting, "Cottage in the Valley," by M. Rowland.
$33.75. Was $75.00.

1 Large Oil Painting, "The Cottage by the Roadside," by Delahogue.
$37.50. Was $75.00.

1 Large Oil Painting, "Head," after Henner.
$67.75. Was $150.00.

1 Extra Large Oil Painting, "Sheep in a Mountain Snow Storm," by Balheiu.
$200.00. Was $500.00.

Fourth floor.

WOODWARD & LOTHROP

IN THE SOCIAL WORLD

First Reception by Ambassador and Mrs. Bryce.

THE EMBASSY STAFF ASSISTS

Luncheon Complimentary to Wife of Virginia's Governor—Dance in Aid of Children's Country Home—British Minister to Cuba and Mrs. Grant-Duff at Island Capital.

Right Hon. James Bryce, the newly arrived Ambassador from the Court of St. James, and Mrs. Bryce were the hosts at their first reception yesterday afternoon when they welcomed to King Edward's embassy their associates of the diplomatic circle, this formal recevimento always being the initial function of each new envoy.

Mr. and Mrs. Bryce departed slightly from the usual custom, and received in the ballroom instead of the large, red drawing-room, which has usually been the reception room on all formal occasions. Mrs. Bryce, who is considerably the junior of her distinguished husband, wore a rich gown of light green poplin with yoke and sleeves of Irish lace.

The hosts were assisted by the entire embassy staff, which now includes Mr. Esme Howard as counselor, Capt. F. E. C. Ryan, naval attache; Lieut. Col. B. R. James, military attache; Hon. Roland Lindsay, and Mr. Cecil Higgins, both as second secretaries; Mr. William Seeds, third secretary; Mr. H. A. Grant Watson, attache, and Mr. E. V. Sturdy, honorary attache. The ladies of this official family, all of whom were present, are Lady Isabella Howard, Mrs. Ryan, and Mrs. Grant Watson.

Mrs. Ryan and Mrs. Watson did the honors of a beautifully appointed table and also in the ballroom. This latter apartment, one of the largest of its kind in Washington, has recently been redecorated in white and green, and has as its chief adornment the large life-size portrait of King Edward in his coronation robes.

Mrs. Charles B. Howery entertained at luncheon yesterday complimentary to Mrs. Swanson, wife of the governor of Virginia, who is making a short visit to Washington en route from New York. The company to meet Mrs. Swanson included Mrs. Stanley Matthews, Mrs. Chatard, Mrs. William Corcoran Hill, Mrs. Perry Belmont, Mrs. English, Mrs. Ingalls, of New York; Mrs. Ross Thompson, Mrs. Ralph Walsh, Mrs. Lee Phillips, Mrs. Oxnard, and Mrs. George T. Marye.

Senator and Mrs. Lodge entertained at dinner last evening in honor of the British Ambassador and Mrs. Bryce.

Gen. and Mrs. A. E. Sharpe entertained at dinner last evening.

The most impromptu dance of the spring season, from a social point of view, will be given at Rauscher's, in aid of the Children's Country Home, on Monday evening, April 8. The committee in charge of this affair includes Miss Lydia Biddle, Miss Victoria Emory, Miss Gertrude Myer, Miss Dodge, Mrs. Roscoe C. Bulmer, Mrs. Andrew Y. Bradley, Miss Evelyn Chew, Miss Esther Denny, Miss Mollie Dodge, Miss Joanna Schroeder, and Miss Margaretta Symons.

The British Minister to Cuba and Mrs. Arthur Grant-Duff, whose marriage took place in this city in the early season, have arrived in Havana after a three-month visit to the bridegroom's home in England. Mrs. Grant-Duff, who was Miss Kathleen Clayton, is, however, unable to take any part in the social life of the Cuban capital, owing to ill-health.

Lieut. and Mrs. Mark Brooke, the latter formerly Miss Marie Barnes and a bride of the past winter, are among the prominent and popular young people now in Havana, where Lieut. Brooke is on special duty.

Mr. and Mrs. Clarence Moore, who recently left Washington for their summer home in Massachusetts, sailed yesterday for Europe on the Baltic.

Miss Barbara Kauffmann, daughter of Mr. and Mrs. Rudolph Kauffmann, of this city, was bridesmaid on Tuesday for Miss Jean Carden Dickerson, of Brookline, Mass., on the occasion of the latter's marriage to Mr. William T. Marble, of Los Angeles, Cal. The Chinese Minister, who is visiting in Boston, was among the guests at the ceremony, which took place at the Harvard Congregational Church.

Mr. Samuel Maddox, who was recently the guest of Gov. Magoon, at the palace in Havana, is now at the Ponce de Leon, St. Augustine, en route for Washington.

Dr. Charles Bispham, Dr. Ralph Jenkins, and Col. A. C. Tyler, who left for a yachting tour in Southern waters last February, disembarked at Havana and came home by steamer.

Mr. and Mrs. Horace Westcott and Mr. and Mrs. N. Francis have returned from a month's visit to Havana.

Mrs. Edward Chapman Smith, formerly Miss Gladys Ffoulke, who with her little daughter has been passing the winter with her parents in this city, leave to-day to join Mr. Smith in California, where they will reside.

Miss Julia Belrose, of this city, who is spending the season in Cairo, Egypt, with her mother, has just been presented at a special audience to his highness, the Khedive, Miss Carow, sister of Mrs. Roosevelt, presenting, in the absence of Mrs. Iddings. Miss Carow, who has been staying at our diplomatic agency in Cairo for the past winter, will shortly return to her home in Rome.

Prof. William J. Rhees, of the Smithsonian Institution, is very ill at his home, 2449 Columbia road. Mr. Rhees and family returned home yesterday from Florida, where they have been since December 1, on account of Mr. Rhees' health.

At the opening performance of "We Are in Society" at the Belasco Theater, on Easter Monday, the box-holders will be Mrs. John R. McLean, Mrs. Thomas Nelson Page, Mrs. Theodore Perry Shonts, Mme. Hauge, Mrs. Arthur Lee, Mrs. Charles Ffoulke, Mrs. John F. Wilkins, and Miss Carolyn Huff.

Miss Louise Harrison, of 2119 California avenue, has recently returned to the city after an absence of some days in Virginia and North Carolina.

Mr. and Mrs. Frank P. Mitchell have sailed for Europe, to be absent several months.

Mrs. Betty Gans, mother of Mrs. Samuel Bieber, will be "at home" this afternoon from 2:30 to 5, at her residence, 639 G street southeast, in honor of her ninety-second birthday anniversary.

Mrs. Abram Simon and her mother, Mrs. Obendorfer, of Cincinnati, Ohio, leave to-morrow for Atlantic City, and have discontinued their Fridays at home for this month.

WEDDING ENGRAVING

CORRECT execution and finest workmanship characterize all work of our Engraving Department. Wedding Invitations and Marriage Announcements, Cards, &c. Samples and estimates furnished.

GALT & BRO.,

Established Over a Century,

Jewellers, Silversmiths, Stationers,

1107 Pennsylvania Ave.

GO to that DINNER In a CARRIAGE from SELLMAN'S STABLES 'PHONE NORTH 747

1741 JOHNSON AVE.

Bet. R & S Sts. and 14th & 15th Sts.

"LIGHT HIRING A SPECIALTY."

The Associated Charities Appeals for Contributions.

To the Citizens of Washington:

1. Exactly 1,415 contributors to the Associated Charities and the Citizens' Relief Association have borne, since July, 1906, the burden which rightfully belongs to the entire community. For every resident of Washington is benefited by this work, which relieves taxpayers, removes beggars from the street, prevents idleness, and lifts people from dependence to useful citizenship.

2. Every one who has not yet contributed should ask himself whether he is not imposing on others the burdens which he ought to share. For it is the duty of every community to care for its sick and unfortunate dependents, either through taxation or voluntary contributions.

3. Unless additional subscriptions can be enlisted speedily the work must be seriously impaired, and urgent needs—which every public-spirited citizen would gladly help to meet if he could see them personally—must be neglected.

By careful management $3,000 additional to the amount already assured can be made to sustain the work until November 1 (when the new season begins). Small as well as large contributions are invited, and should be sent to 811 G street. As soon as sufficient funds have been secured the fact will be announced, as in previous years.

DAVID J. BREWER, *President.*
JOHN JOY EDSON, *Treasurer.*
B. T. JANNEY, *Chairman Board of Managers.*
ARCHIBALD HOPKINS, *Chairman Finance Committee.*

WILLIAM H. BALDWIN, CUNO H. RUDOLPH, GEORGE M. KOBER, FREDERIC L. MOORE, JOHN B. SLEMAN, JR., HELEN NICOLAY, GEORGE TRUESDELL, S. W. WOODWARD, GEORGE S. WILSON, FLORENCE P. SPOFFORD, SOFIE A. NORDHOFF-JUNG, WILLIAM H. DE LACEY, MILTON E. AILES.

Official appeal adopted at meeting of board of managers, Associated Charities, Tuesday, March 12.

NEWEST PIANO MERGER.

One of the Largest Corporations to Enter Washington Business.

In the nature of a Greater Washington result, comes the news that the big W. F. Frederick piano corporation, with branches in a dozen different cities, and its constituent company covering a number of other cities, has come to Washington and secured an opening here.

Following the boom that was given Washington through the Greater Washington movement, the importance of this city as a large distributing point attracted the attention of the Frederick corporation, and steps were taken in a quiet way to look for the opening. D. G. Pfeiffer, the progressive F street dealer, seems to have been in favor from the start, but it was not until the full importance of the proposition was made clear that he entertained it at all.

It can be stated upon proper authority, now that the deal has been consummated, under the terms of which the W. F. Frederick Music Company acquired the piano business of Mr. Pfeiffer's, that the latter has been selected as vice-president of the large corporation itself, and will remain as local manager of the Washington branch.

The W. F. Frederick Music Company, together with its constitutent company, the W. F. Frederick Piano Company, own and operate retail warerooms in Altoona, Uniontown, Pittsburg, McKeesport, Charleroi, Johnstown, Williamsport, and several other points in Pennsylvania, as well as Cumberland and Hagerstown, in Maryland. In addition to these cities, the corporation practically finances the affairs of perhaps a dozen piano firms in still other cities.

The volume of piano trade thus handled is enormous, and is claimed by many to constitute the largest strictly retail piano business done by one house in America, if not in the world. Mr. Pfeiffer's plans for the development of his territory, so far as they have been gone over, contemplate an extensive campaign, as he calls it, over a rather wide field, extending into the adjoining States to the south of Washington.

SHERIDAN STATUE REJECTED.

Design Prepared by J. Q. A. Ward Is Not Satisfactory.

Owing mainly to the objections of Mrs. Philip Sheridan, widow of the great cavalry leader, the design for his statue, executed by J. Q. A. Ward, of New York, has been rejected by the committee. The statue commission now consists of Secretary Taft, Senator Wetmore, Representative McCleary, and Gen. Corbin. Sculptor Ward has been for many years engaged on the work.

His first design, executed some years ago, was approved by the committee, but did not satisfy the artist, who destroyed it. The latest design was viewed several times by Mrs. Sheridan, who did not consider it a good likeness of the general, and who expressed her views to the committee. A meeting will be held shortly by the committee, when it will determine whether competitive designs will be invited or whether the work will be intrusted to some other well-known American sculptor.

MEET AFTER 34 YEARS.

Naval Class of 1873 in Reunion at Army and Navy Club.

What is considered the most remarkable dinner ever held at the Army and Navy Club took place last night, sixteen members of the Naval Academy class of 1873 gathering about a big circular table in their first reunion since graduation. There were several present who had not seen one another since they left the Academy, and merry hours were spent recalling old days and conjuring up pictures of their life at Annapolis.

The sixteen men at the dinner and three absent members are the survivors of a class of twenty-six. Several of the gathering have retired from active service, and one or two resigned, but the duties of the service have until last night kept the great majority of them in different parts of the world. Those present were:

Thomas Benton Howard, Naval Academy; Austin Melvin Knight, president board on naval ordnance; Charles Johnson Badger, waiting orders; Samuel Willauer Black Diehl, Judge Advocate General of the Navy; Walter Cleveland Cowles, waiting orders; Commander John Marshall Robinson, U. S. S. Cincinnati; Commander Henry Morrell, U. S. S. Wolverine; Frank A. Wilner, ordnance captain, navy yard, League Island; Reginald F. Nicholson, Bureau of Navigation; Charles Deering, resigned; Capt. Samuel C. Lemley, office Secretary of Navy; Commander William F. Halsey, Bureau of Equipment; Commander Ten Eyck De Witt Veeder, Naval Academy; William Winder, Boston Navy Yard; Commander Charles B. T. Moore, naval governor of Samoa; Commander Alfred Reynolds, U. S. S. Nevada.

DOUBT ABOUT SEMINARY.

Catholics Know Nothing of Change of Baltimore Institution.

No confirmation of the report that the Seminary of St. Mary, in Baltimore, would be removed to the Catholic University could be secured at that institution yesterday afternoon. While there seems to be a prevailing impression among many of the residents at the university that such a step is being contemplated, the authorities expressed their ignorance of the plans and the report.

Mgr. O'Connell, rector of the university, said that he knew nothing of the determination of the Sulpicians to remove to Washington, while Dr. Dumont, a member of the order, stated positively that the report was entirely wrong.

One of the New Plaited Skirts.

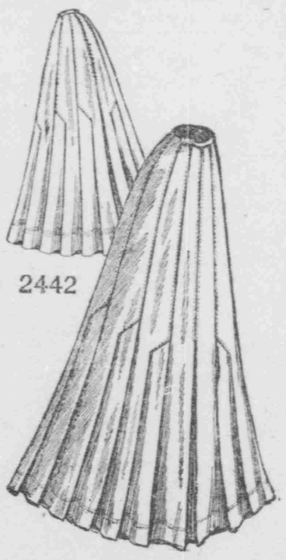

The separate skirt is to be very popular during the coming months, and its most fashionable guise is a multitude of plaits. Here is a skirt rather unique in style, and yet not difficult to fashion. There are eleven gores, the extra fullness let in at flounce depth being arranged in side plaits with inverted plaits at front and back. This insures a perfect fitting upper portion and plenty of fullness of the lower edge. Checks and stripes are very smart for these odd skirts, and either might be used here, while one of the many plain materials would also prove pleasing. For the medium size 7½ yards of 42-inch goods are needed.

2442—five sizes, 22 to 30 inches waist measure.

A pattern of this may be obtained by inclosing 10 cents in stamps and addressing Pattern Department, The Washington Herald, 734 Fifteenth street northwest, giving number (2442) and size wanted.

A FRAUD—LOOK OUT FOR HIM.

Any solicitor who comes to you with a prize scheme, representing himself, directly or indirectly, to be connected with this newspaper, The Washington Herald, is a fraud and an impostor, bent upon swindling you. Be on the lookout for him and turn him over to the police.

A New, Dainty Rosette Wafers

If you can imagine a zephyr mixed with dew and a little powdered sugar, and fried on a sunbeam—you may get some idea of how a Rosette Wafer looks and tastes. You can make forty Rosettes in twenty minutes at a cost of ten cents. We'll sell you a full set of Rosette Irons, neatly boxed, for..... 50c

Illustrated Rosette Recipe Book FREE on request.

Dulin & Martin Co.

Pottery, Porcelain, China, Glass, Silver, &c.

1215 F St. and 1214-18 G St.

ARMY AND NAVY.

Army Orders.

Maj. CHARLES M. TRUITT, Twenty-third Infantry, detailed in Adjutant General's Department, to duty as adjutant general, army of Cuban pacification, Havana, vice Capt. WILLIAM G. HAAN, Artillery Corps, relieved from further duty in Cuba.

Capt. JESSE C. NICHOLLS, Ordnance Department, from Springfield Armory to army of Cuban pacification, Havana, as chief ordnance officer and depot ordnance officer, relieving Capt. WILLIAM H. TSCHAPPAT, Ordnance Department, who will proceed to powder depot, Dover.

Dental Surgeon WILLIAM H. CHAMBERS, from Philippines, May 15, to San Francisco.

Dental Surgeon HUGH G. VOORHIES, from Philippines to United States on transport McClellan.

Sergt. JAMES H. JONES, general service, infantry, from General Hospital, Presidio of San Francisco, recruiting station, El Paso.

Private JOSEPH HUTTON, Troop E, Fifteenth Cavalry, in confinement at Fort Ethan Allen, discharged without honor from the army by reason of desertion.

Private RUFUS W. TUCK, general service, infantry, recruiting station, Richmond, discharged from the army.

Private CLAUDIUS T. WALTON, Second Battery, Field Artillery, discharged without honor from the army by commanding officer, Fort Riley, on account of imprisonment under sentence of a civil court.

Private First Class FELIX HAIRROLD, Hospital Corps, to General Hospital, Fort Bayard.

Sergt. of Ordnance MARTIN MILLER, placed upon retired list.

Naval Orders.

Lieut. A. BUCHANAN, detached Tennessee, to New Jersey, thence to Ohio, as aid on staff of commander Fourth division, Atlantic fleet.

Lieut. A. W. HINDS, detached Navy Department, to Virginia.

Ensign R. A. DAWES, detached Yorktown, to Vermont.

Ensign S. M. ROBINSON, to Vermont.

Following midshipmen commissioned ensigns: E. L. McSheehy, W. Liggett, jr., R. H. Green, W. T. Lightle, W. H. Lassing, H. F. Leary, G. W. Haines, H. E. Kays, E. G. Hargis, R. M. Fassell, R. Dutton, jr., I. F. Dortch, A. B. Cook, J. N. Ferguson, W. P. Gaddis, L. Cresap, A. F. Carter, G. O. Carter, R. B. Coffey, H. Brown, L. S. Border, H. G. Bowen, W. S. McClintic, A. T. Church, J. O. Gawne, H. C. Laird, C. A. Lohr, J. A. Mandeville, S. C. Hooper, R. E. Ingersoll, E. S. Furber, L. C. Farley, L. P. Davis, J. S. Dowell, jr., H. Frankenberger, N. H. Goss, B. L. Canaga, O. L. Cox, T. F. Caldwell, A. B. Court, W. L. Culbertson, jr., A. K. Atkins, jr., and G. A. Beall, jr.

Midshipmen C. W. CROSSE, E. B. WALKER, and C. McC. McGILL, detached Hancock, to Virginia, thence to Ohio.

Assistant Surgeon F. W. SMITH, to Naval Hospital, New York.

MOVEMENTS OF NAVAL VESSELS—Following are the movements of vessels reported to the Bureau of Navigation:

Arrived—March 12, Eagle, at Guantanamo; Standish, at Norfolk; St. Louis, at Hampton Roads; Princeton, at Acapulco.

Sailed—March 12, Helena, from Shanghai for Cavite; New Jersey, from Hampton Roads for final trial; Dolphin, from Washington for Charleston, S. C.; Charleston, Boston, Preble, and Paul Jones, from San Diego for Magdalena Bay.

Register of Officers.

Officers registered at the War and Navy Department: Navy—Commander W. C. Cowles, U. S. S. Franklin; Commander W. G. Cutler, awaiting orders; Commander Harry Huge, en route; H. R. Stanford, civil engineer; Commander W. Winder, Boston.

Artillery Corps Changes.

The following transfers and assignments of officers of the Artillery Corps are made:

Capt. MORRIS R. BARROLL, from Seventy-second to Fourteenth Company.
Capt. FRANK E. HARRIS, from First to Thirty-ninth Company.
Capt. HENRY H. WHITNEY, from Fourteenth Company to unassigned list.
Capt. THOMAS F. DWYER, from Eighth to Sixteenth Company.
Capt. EDWARD KIMMEL, from Thirty-ninth Company to unassigned list.
Capt. ELMER J. WALLACE, from Seventy-seventh to Ninth Company.
Capt. JOHN T. GEARY, from Ninety-seventh Company to unassigned list.
Capt. CONRAD H. LANZA, from Seventy-ninth to Ninety-seventh Company.
Capt. FRED T. AUSTIN, from Ninth to Seventy-seventh Company.
Capt. TERENCE E. MURPHY, from Eightieth to Eleventh Company.
Capt. JOHN L. HUGHES, from Seventy-fourth to Eighth Company.
Capt. HARRY T. MATTHEWS, from Seventy-sixth to One Hundred and Twenty-fourth Company.
Capt. THEOPHILUS B. STEELE, from unassigned list to Eightieth Company.
Capt. JOHN McBRIDE, Jr., from unassigned list to Seventy-fourth Company.
First Lieut. SAMUEL S. O'CONNOR, from One Hundred and Ninth to Seventy-second Company.
First Lieut. HUGH K. TAYLOR, to Fourteenth Company.
First Lieut. CLARENCE G. BUNKER, from Eightieth Company to unassigned list.
First Lieut. JOHN STORCK, from Seventy-second Company to unassigned list.
First Lieut. EDGAR H. YULE, from Eightieth to Eighty-first Company.
First Lieut. WILLIS C. METCALF, from Seventy-ninth to One Hundred and Seventeenth Company.
First Lieut. JOSEPH MATSON, from Seventy-fifth to Eighth Company.
First Lieut. LAURIN L. LAWSON, from One Hundred and Seventeenth to Seventy-second Company.
First Lieut. JOHN O. STEGER, from Fourteenth to One Hundred and Sixteenth Company.
First Lieut. LANIER CRAVENS, from One Hundred and Second to Nineteenth Company.
First Lieut. ARTHUR L. KEESLING, from Ninth to Twentieth Company.
First Lieut. ALBERT L. RHOADES, from One Hundred and Twentieth (torpedo) to Seventy-seventh Company.
Second Lieut. BRAINERD TAYLOR, from Fourth to Ninety-first Company.
Second Lieut. LAWRENCE C. CRAWFORD, from Seventh to Ninth Company.
Second Lieut. PAUL D. BUNKER, from Eleventh to Eightieth Company.
Second Lieut. ALBERT T. BISHOP, from First to One Hundred and Eleventh Company.

Social Club to Give Entertainment.

Several of the best known amateurs in the city will take part in the first annual entertainment and dance of the Northeast Social Club, which is to be given at the National Rifles' Armory next Monday evening. The affair will be followed by a dance. The committee having in charge the arrangements is as follows: J. A. Duffy, J. A. Wiedman, T. L. Costello, G. J. Effern, and W. J. White.

A "Perplexing Situation."

One of the principal events coming off during Easter week will be a comedy in two acts, entitled a "Perplexing Situation," for the benefit of the choir of Christ Church, Georgetown, at Linthicum Hall, Thursday evening, April 4, by a number of young ladies and gentlemen of Georgetown and Washington, D. C. Tickets are now on sale by members of the choir.

GIDDINGS & STEELE, Floor Coverings Exclusively, 813 Pennsylvania Ave.

Bargains in Floor Coverings.

WE'RE quoting "quick-selling" prices on this season's stock of high-grade Carpets, Mattings, Rugs, and Linoleums in order to effect a complete clearance before stock-taking. Here are a few sample values. Goods reserved upon payment of deposit.

CARPETS.

Alexander Smith & Sons' Axminsters. Regular value, $1.35. Special..... 92½c

Alexander Smith & Sons' Savonnerie. Regular value, $2. Special..... $1.22½

Bigelow Axminster Carpets. $1.75 grade..... $1.15½

Columbia Axminster Carpets. $1.50 grade..... $1.17½

MATTINGS.

Odd Rolls and Remnants.

	Reg. Value.	Sale Price.
20-yd. Rolls	$10.00	$6.00
20-yd. Rolls	$8.00	$5.00
20-yd. Rolls	$6.00	$3.50
20-yd. Rolls	$5.00	$3.00

Giddings & Steele, 813 Pennsylvania Ave.

Old Colony Co., 1403 H St. N.W.

Adams Furniture

For Parlors and Reception Halls.

We have just received a large assortment of this handsome furniture, made of satinwood, and all hand painted. These pieces are much sought after, and are considered by furniture connoisseurs to be the finest productions in the world.

Your inspection is invited.

Old Colony Co. IMPORTERS, 1403 H Street N. W.

Two World-Renowned COFFEES

—Old Mandehling Java and Arabian Mocha are blended in Cornwell's Breakfast and After-dinner Coffees.

Used and appreciated in Washington's best homes, hotels, &c.

Selected in the raw bean and fresh roasted daily on the premises. Price, 38c. lb.

G. G. Cornwell & Son

Wholesale and Retail Grocers

1412-1418 Pa. Ave.

Everyone Knows Lucca Olive Oil, 90c Full Qt.

—the deliciousness of salads depends upon the quality of the olive oil used in the dressing. Thompson's LUCCA OLIVE OIL is absolutely free from adulterants — pure, fresh, delicate in flavor. Always satisfactory. Full qts., 90c; full pts., 50c.

W. S. Thompson Pharmacy, Frank C. Henry, Prop., 703 15th St.

HOMES Artistically DECORATED

—Our specialty is Painting and Paperhanging. We have made a study of this work. We plan and execute interior decorating in a manner that wins commendation.

PLITT, Painter, Paperhanger, 1727 7th St. N. W. 'Phone N. 4123.

Euchre Prizes

Our stocks offer innumerable suggestions for the selection of suitable Card Prizes for men. We mention:

Pocket Knives (extra fine).....$1.00
Cigar Cutters.....50c to $5.00
Corkscrews, as low as.....50c
Matchless Cigar Lighters.....50c
Card Cases and Bill Folds, from....50c

WALFORD'S, Sporting and Athletic Goods. 909 Penna. Avenue.

SCHOOLS AND COLLEGES.

WASHINGTON SCHOOLS.

The Drillery

Stenography, Bookkeeping, Typewriting, Telegraphy, Business Branches, Civil Service Course. Next Civil Service Examination April 22. 1100 NEW YORK AVE. NW.

MRS. ADELINE DUVAL MACK

Will receive pupils in VOICE CULTURE and DRAMATIC ART after January 15, at her studio, 803 14th st. nw.

Will also have meeting of DRAMATIC CLUB weekly. ja15-tf

SCHOOL OF LANGUAGES

Trial lesson free. F. BOYER, 712 13th st. nw. Native and experienced teachers.

ELECTRIC NEEDLE SPECIALISTS.

EXPERIENCED YOUNG WOMAN REMOVES hair, birthmarks, moles, &c., by electric needle; guaranteed permanent and painless; no scars; absolute privacy; references from physicians and former patients; apparently hopeless cases solicited; consultation free; electricity is the only permanent cure for superfluous hair. BOX 71, Herald office. fe20-30t

Clean Advertising—The Washington Herald does not exploit fakirs. Merchants who patronize this newspaper will find themselves in good company. Its advertising columns are kept clean.