TIGERS OUTPLAYED, BUT MANAGE TO WIN

Athletics Fail to Grasp Fine Opportunities

BAT DONOVAN FREELY

Detroit Pitcher at Best with Men on Bases.

Poor Throw by Jimmy Collins and Seybold's Failure to Hit When Safety Would Have Scored Winning Runs Caused Downfall of Connie Mack's Men in First of Series of Games for Leadership.

Special to The Washington Herald.

Philadelphia, Pa., Sept. 27.—A battle of giants, leaders in the greatest baseball championship race of the age, straining every nerve, accepting every advantage offered by adversary, with nearly 20,000 bellowing, yelling, maddened enthusiasts ranged around from every quarter, and, over all, a din that thundered, echoed, and re-echoed for more than two long hours.

Such was the scene presented at Columbia Park this afternoon, when Detroit vanquished the Athletics 5 to 4 in the first game of the series that will determine the pennant. From the first inning to the last 17,925 wildly wrought up spectators witnessed a contest that was eminently typical of the prize at stake and the teams engaged in the struggle. By their victory the Tigers displace the Athletics in the flag fight, assuming first place by a margin of seven points.

Golden opportunities unaccepted tell part of the story of the Athletics' defeat. An inexcusable wild throw by Collins accounts for the other part. Three times did Seybold come to bat with the bases loaded. A hit in any one of these innings would have broken up the game and made victory possible for his team, but he failed ignobly.

Wild Bill Donovan, a Philadelphia boy, accomplished the downfall of the Athletics. Donovan was batted hard. Beginning with the fifth inning the Athletics not only banged the ball hard, but Donovan showed a willingness that ordinarily would have been fatal. However, Donovan was crafty, his superior cunning showing in several innings when his own indifferent work had made it possible for the Athletics to win.

Collins' Error Fatal.

Plank opposed Donovan. In two innings, the fifth and the seventh, he was hit quite hard, although an excusable error by Collins was principally responsible for the hitting that followed the misplay in the seventh inning. Plank showed no effects of overwork, having fine speed, sharp curves, and excellent command. With good support and an ability to hit the ball opportunely, Plank would have won easily.

Some of the greatest plays ever seen on a ball field were completed by both teams. Big Sam Crawford made a running one handed catch of a low line drive in the fourth that was marvelous in its accomplishment. In the eighth inning Plank was saved two hits by wonderful plays by Nichols and Murphy. Coughlin, the first man, hit a sharp drive directly over second. Nichols ran over toward the bag, gathering in the ball while on the full run, and by an accurate throw, caught the batter at first. A minute later Murphy leaped high in the air and pulled down O'Leary's hard smash with his gloved hand.

To Schaefer more than any other man, Detroit owes its victory. Not only did he play a superb fielding game, but his batting and base running were positively brilliant. He banged out two doubles, scoring two runs, stole second once and third later, scoring after both steals on hits that would not have allowed him to go farther than third had he not first daringly pilfered bases in each instance.

How They Scored.

All the scoring was done in the fifth and seventh innings. O'Leary opened the fifth with a double to left center. Donovan struck out. Jones bunted and was safe, O'Leary going to third. Schaefer hit to Murphy, who retired Jones at second, O'Leary counting on the out. Schaefer stole second and came home when Crawford laced the ball to the right-field crowd for two bases. After Collins had flied to Schaefer, Oldring doubled to right, scoring on Powers' corking drive in the same spot. Detroit won the game in the seventh inning. O'Leary fouled to Powers. Donovan placed a single into left. Jones hit a high bounder, on which Collins made a wide throw, Donovan taking third and the batter second. Schaefer then smashed the ball into the right-field crowd for a double, scoring both runners. On the first pitch Schaefer made a daring steal of third, and with the infield in, Crawford hit a high, bounding ball just beyond Murphy's reach, Schaefer counting the third run.

Plank doubled to right. Hartsel singled to left, but Plank could not score. Nichols walked, filling the sacks. Seybold banged a hard one directly at Coughlin, who fumbled, Plank counting. Davis cracked out a single to left, Hartsel crossing the plate. Murphy hit to O'Leary, who caught Davis at second, and Schaefer's relay to Rossman completed a double play, Nichols going home.

The Score.

Detroit.	R	H	O	A	E
Jones, lf	1	1	2	0	0
Schaefer, 2b	2	2	2	4	0
Crawford, cf	0	2	3	0	0
Cobb, rf	0	1	1	0	0
Rossman, 1b	0	0	10	0	0
Coughlin, 3b	0	0	1	2	0
Payne, c	0	0	6	0	0
O'Leary, ss	1	1	2	3	0
Donovan, p	1	2	0	2	0
Totals	5	9	27	11	0

Athletics.	R	H	O	A	E
Hartsel, lf	1	3	3	0	0
Nicholls, ss	1	1	4	4	0
Seybold, rf	0	1	0	0	0
Davis, 1b	0	1	10	0	0
Murphy, 2b	0	0	2	4	0
Collins, 3b	0	1	0	1	1
Oldring, cf	1	3	2	0	0
Powers, c	0	1	6	0	0
Plank, p	1	3	0	0	0
Cross*	0	0	0	0	0
Totals	4	14	27	9	1

*Ran for Collins in ninth.

Detroit	0	0	0	0	2	0	3	0	0	—5
Philadelphia	0	0	0	0	1	0	3	0	0	—4

Left on bases—Philadelphia, 7; Detroit, 4. First base on balls—Off Plank, 1; off Donovan, 1. Struck out—By Plank, 5; by Donovan, 1. Two-base hits—Schaefer (2), Oldring (2), Cobb, O'Leary, Crawford, Plank, Seybold. Sacrifice hits—Powers, Rossman. Stolen bases—Schaefer (2). Double play—Schaefer to O'Leary to Rossman. Umpires—Messrs. Connolly and O'Loughlin. Time of game—2 hours. Attendance—18,000.

Baseball Leads to Murder.

Muskegon, Mich., Sept. 27.—Capt. George H. Prentice, civil war veteran and old resident of Lawton, died to-day from injuries received by being hit on the head with a baseball bat in the hands of Charles Smith during a dispute Sunday over the merits of the Lawton club.

AMATEUR BASEBALL.

Section 1 of the Bureau of Engraving and Printing easily defeated Section 6 in a one-sided game on the Monument Grounds yesterday by 11 to 6. A large assemblage of plate printers witnessed the contest.

PUT TIGERS IN THE LEAD.

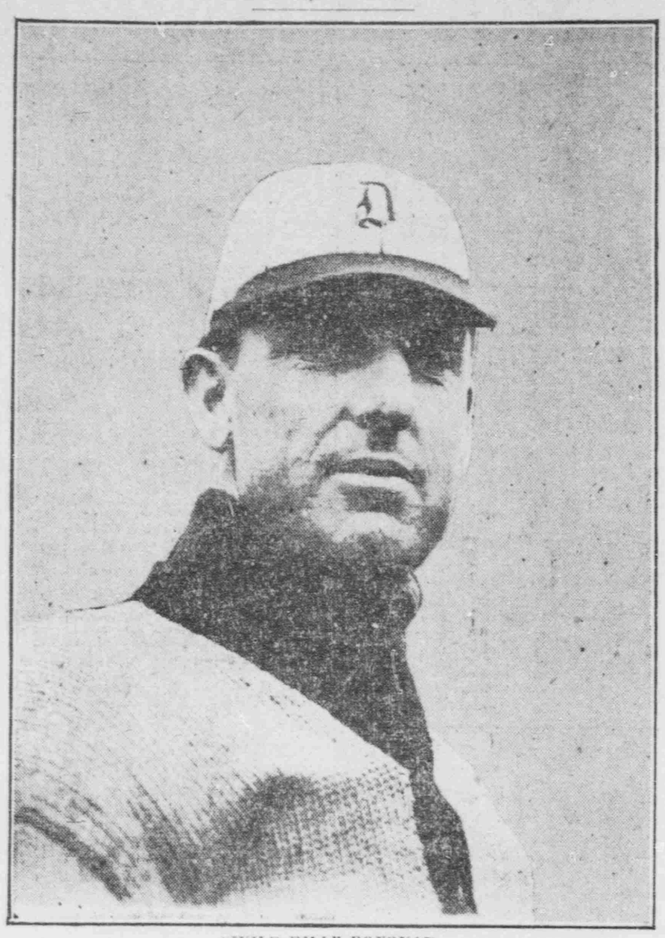

"WILD BILL" DONOVAN,
Clever Detroit player who has been making a remarkable record in the box.

BROWNS DOWN HIGHLANDERS.

Spencer's Batting and Chase's All-round Work the Features.

New York, Sept. 27.—Newton was kept in long enough for the Browns to assemble a winning supply of runs to-day; then, with the game gone, he was sidetracked. Spencer's batting and Chase's all-around work were the features. Score:

St. Louis.	R	H	O	A	E
Niles, 2b	0	2	2	2	0
Hemphill, cf	0	1	0	1	0
Stone, lf	1	2	2	0	0
Pickering, rf	1	2	3	0	0
Wallace, ss	2	1	1	7	0
Yeager, 3b	1	1	1	3	0
Spencer, c	2	4	4	0	0
Jones, 1b	0	2	13	0	1
McGill, p	0	0	1	1	0
Dineen, p	0	0	0	0	0
Totals	7	15	27	14	1

New York.	R	H	O	A	E
Keeler, rf	1	2	1	0	0
Ball, ss	0	1	2	3	1
Chase, 1b	2	3	9	2	0
Moriarity, 3b	0	1	3	2	1
Laporte, cf	0	2	3	1	0
Bell, lf	1	1	2	0	0
Williams, 2b	0	0	3	4	0
Blair, c	1	1	3	0	1
Newton, p	0	1	1	2	0
Doyle, p	0	0	0	1	0
Elberfeld*	0	1	0	0	0
London†	1	0	0	0	0
Totals	6	13	27	15	3

*Batted for Doyle in ninth.
†Ran for Elberfeld in ninth.

St. Louis	0	1	0	1	0	1	0	1	3	—7
New York	0	0	0	1	3	1	0	0	1	—6

First base by errors—St. Louis, 1. Left on bases—New York, 7; St. Louis, 11. First base on balls—Off Newton, 4; off Doyle, 1; off McGill, 1. Hits made—Off Newton, 15; off McGill, 12; off Dineen, 1. Struck out—By Newton, 2; by Doyle, 2; by McGill, 4. Two-base hits—Chase, Yeager, Spencer (2). Sacrifice hits—Newton, Hemphill, Yeager. Stolen bases—Keeler, Chase, Moriarity, Bell. Double play—Williams to Chase to Moriarity. Hit by pitcher—By Newton, 1. Wild pitches—Newton, 2. Umpire—Mr. Egan. Time of game—1 hour and 45 minutes. Attendance, 1,000.

HOME RUN DECIDES GAME.

White Sox Win Because of Rohe's Long Hit in the Eighth.

Boston, Sept. 27.—Rohe's home run in the eighth inning to-day, with Dougherty on first base, gave the White Sox a victory. Score:

Boston.	R	H	O	A	E
Chadb'ne, lf	0	0	2	0	0
Lord, 3b	0	1	0	2	0
Parent, cf	1	2	1	0	0
Cong'ton, rf	0	1	2	0	0
Unglaub, 1b	0	1	8	0	1
Ferrier, 2b	0	0	3	2	1
Wagner, ss	0	0	4	6	1
Shaw, c	1	0	6	3	0
Morgan, p	0	0	1	0	0
Young, p	0	0	0	0	0
Knight*	0	0	0	0	0
Totals	2	5	27	13	3

Chicago.	R	H	O	A	E
Hahn, rf	0	0	2	0	0
Jones, cf	0	0	1	0	0
Isbell, 2b	1	2	0	4	1
Donohue, 1b	0	1	14	1	0
Davis, ss	0	0	3	2	1
Dougherty, lf	1	2	0	0	1
Rohe, 3b	1	1	1	2	0
Sullivan, c	0	0	6	0	0
White, p	1	1	0	5	0
Totals	4	7	27	14	3

*Batted for Morgan in eighth inning.

Boston	0	0	1	0	0	1	0	0	0	—2
Chicago	0	0	0	1	0	0	0	2	1	—4

First base by errors—Boston, 2; Chicago, 2. Left on bases—Boston, 3; Chicago, 10. First base on balls—Off Morgan, 4; off Young, 1; off White, 1. Struck out—By Morgan, 6; by Young, 1; by White, 4. Home run—Rohe. Three-base hit—Unglaub. Two-base hit—Parent. Sacrifice hit—White, Hahn. Stolen bases—Jones, Dougherty. Double play—Davis to Donohue. Hit by pitcher—By Morgan, 1. Wild pitch—White. Umpire—Mr. Sheridan. Time of game—1 hour and 46 minutes. Attendance—3,634.

NATIONAL LEAGUE.

YESTERDAY'S RESULTS.

Pittsburg, 5; Boston, 5.

TO-DAY'S GAMES.

Philadelphia at Cincinnati.
New York at St. Louis.
Brooklyn at Chicago.
Boston at Pittsburg.

STANDING OF THE TEAMS.

	W.	L.	Pct.		W.	L.	Pct.
Chicago	102	41	.713	Brooklyn	64	78	.451
Pittsburg	87	55	.613	Cincinnati	59	82	.419
New York	81	63	.562	Boston	53	87	.378
Philadelphia	75	63	.543	St. Louis	45	98	.315

BOSTON PLAYS IN LUCK.

Scores Four Runs in Ninth and Holds Pittsburg to a Tie.

Pittsburg, Pa., Sept. 27.—The Bostons and Pittsburgs played for eleven innings to-day, the result being a tie, 5 to 5. Boston jumped on young Otey, the youngster put in by Pittsburg, and batted in four runs, tying the score. Two innings more failed to break the spell, and darkness ended it. Score:

Pittsburg.	R	H	O	A	E
Moeller, rf	0	1	1	0	1
Leach, cf	1	2	5	0	0
Clarke, lf	0	2	3	1	0
Wagner, ss	1	0	0	0	0
Sheehan, ss	1	1	4	4	0
Abbey, 2b	0	1	3	4	0
Swacina, 1b	0	1	10	1	0
Stork, 3b	1	1	3	2	0
Gibson, c	1	2	4	0	0
Otey, p	0	1	0	1	0
Camnitz, p	0	0	0	0	0
Leever, p	0	0	0	0	0
Hallman†	0	0	0	0	0
Phelps‡	0	0	0	0	0
Anderson§	0	0	0	0	0
Totals	5	12	33	13	1

Boston.	R	H	O	A	E
Hoffman, rf	1	2	2	0	0
Tenney, 1b	1	1	14	1	0
Sweeney, 3b	1	3	2	3	1
Beaumont, cf	0	0	2	1	0
Richey, 2b	0	2	3	4	0
Bridwell, ss	1	1	2	6	1
Randall, lf	0	1	3	0	0
Ball, c	1	1	4	3	1
Deesan, p	0	0	0	0	0
Frock, p	0	0	0	0	0
Boultes, p	0	0	0	0	0
Needham*	0	0	0	0	0
Totals	5	11	32	19	3

*Needham batted for Frock in ninth.
†Hallman batted for Camnitz in ninth.
‡Phelps batted for Leever in eleventh.
§Anderson ran for Hallman in eleventh.

Pittsburg	2	2	0	0	0	0	0	1	0	0—5
Boston	0	0	0	1	0	0	0	0	4	0—5

First base on balls—Off Boultes, 3; off Deesan, 1; off Frock, 1; off Otey, 3; off Leever, 3. Struck out—By Otey, 3; by Boultes, 2. Two-base hit—Hoffman, Sweeney, Ball. Sacrifice hits—Clarke, Sheehan, Leach. Stolen bases—Moeller, Leach (2), Wagner, Abbatiechio, Clarke. Double plays—Storke to Abbatiechio to Swacina; Bridwell to Richey to Tenney. Hit by pitcher—Wagner. Wild pitch—Camnitz. Umpire—Mr. Rudderham. Time of game—2 hours and 35 minutes. Attendance—1,345.

ANNOUNCEMENT!

Our Fall Patterns are the swellest in town. There are fabrics to please every man, no matter how fastidious. We invite your inspection.

Schwartz & Pelzman,
Reliable Tailors,
505-507 Seventh St.

FULLER'S FORTUNE IS GONE

Famous Jockey Under Arrest on Charge of Intoxication.

Crack Rider Has Spent $250,000 on Rum and Knows Most of the New York Policemen.

New York, Sept. 27.—Grover Cleveland Fuller, the erratic jockey, who at intervals has been on the top wave of popularity, only to fall back into the trough of disfavor, owing to a fondness for the bowl that renders the underpinning unsteady, and who as a result is familiar with nearly every police court in Greater New York, was an involuntary visitor to the Essex Market police court to-day on a charge of intoxication. When Magistrate Droege asked the young man what he had to say for himself, he replied:

"Your honor, I got a little too much drink last night, and that is the reason I am here. In two years I have spent $250,000, and every penny of it has gone across the bar. Only that I have a bad leg, which was crushed in a race at Jamaica track two years ago, I would be riding to-day. I have been arrested so often that I know every policeman on the force."

Magistrate Droege gave a small package of good advice to the young man, and then discharged him.

Fuller was arrested early in the day by Patrolman Fitzpatrick, of the Eldridge street station, for creating a disturbance at the corner of the Bowery and Canal street. The jockey was pouring forth turf wisdom to a number of eager listeners, when the policeman came along and told him to move on.

"Guess you don't know me," said the jockey. "I am Fuller. I am Fuller, I tell you."

"You couldn't be much fuller," said the bluecoat with a grin as he took the young man by the collar.

Fuller, who was once a favorite jockey of the Sullivan clan, and rode their horses under the direction of Trainer Archie Zimmer, was one of the best jockeys that ever mounted a thoroughbred, and he has won some notable races. But his failing made him an uncertain quantity, and he was several times severely disciplined by Zimmer.

Since the accident at Gravesend two years ago he has been unable to ride, and it is questionable if he ever again gets into the saddle as a jockey.

CORNELL GAME CALLED OFF.

Hatchetites Play the Navy Yard Eleven Instead This Afternoon.

It was finally decided yesterday that George Washington would not play Cornell to-day as was scheduled, because of the inexperience of the team. The trip to Ithaca was therefore called off.

Candidates are coming out in encouraging numbers now and the prospects for a strong team are brighter than at any other period this fall. Yesterday there were twenty-six players out, and the squad was run through signals and formation plays. A short scrimmage game between the prospective 'varsity team and the other candidates resulted in two touchdowns for the 'varsity within a short time.

Manager Ball has arranged a practice game with the Navy Yard football team for this afternoon. The game will be played at Van Ness Park at 4 o'clock. The teams will line-up as follows:

G. W. U.		Navy Yard.
Whitting	right end	Sutton
Sommers	right tackle	Sammond
Holmes	right guard	Clements
Haroldson	center	Gutmler
Alston	left guard	O'Donnell
Gibson	left tackle	Burlingame
Easterday	left end	Parker
Gunning	right half back	Demar
Hough	left half back	Kerr
Licarion	quarter back	Falbert
McDermott	full back	McCormick

RICHMOND TAKES FAST GAME.

South Atlantic Team Unable to Score After the First Inning.

Special to The Washington Herald.

Richmond, Va., Sept. 27.—In the shortest game of the season, Richmond won a 2-to-1 victory over the South Atlantic all-star team to-day. The first man up took one in the ribs, scoring on several successive hits. Long kept the bunch guessing after that. Richmond's duo of runs were scored in the eighth inning on a hit, a sacrifice, and a fielder's choice. Heffron made a slashing double to left. Score:

									R.	H.	E.
Richmond	0	0	0	0	0	0	0	2	x—2	4	2
South Atlantic	1	0	0	0	0	0	0	0	0—1	7	1

Batteries—Richmond, Long and Cowan; South Atlantic, Sitton and Robinson.

Gurley Athletic Club Organizes.

The Gurley Athletic Club has organized a football team and would like to arrange games with all 135 pound teams of the District. Address Frank H. Young, manager, 1457 Chapin street northwest.

DIVIDE WITH NAPS

Nationals Lose First Game, but Win the Second.

MILAN MAKES GREAT CATCH

Crosses Over Into Left Center and Robs Turner of a Triple by a One-hand Stab—Hughes Weakens in Last Inning of Opener, but Falkenberg Goes Distance in Second.

YESTERDAY'S RESULTS.

Cleveland, 3; Washington, 0.
Washington, 9; Cleveland, 4.
Detroit, 5; Philadelphia, 4.
St. Louis, 7; New York, 6.
Chicago, 4; Boston, 2.

TO-DAY'S GAMES.

Cleveland at Washington.
Detroit at Philadelphia.
St. Louis at New York.
Chicago at Boston.

STANDING OF THE TEAMS.

	W.	L.	Pct.		W.	L.	Pct.
Detroit	87	56	.608	New York	66	75	.468
Philadelphia	83	55	.601	St. Louis	62	81	.434
Chicago	85	60	.586	Boston	58	86	.403
Cleveland	83	62	.572	Washington	46	95	.326

Cleveland, 3; Washington, 0.
Washington, 9; Cleveland, 4.

After having outplayed the Naps for eight innings, the Nationals were nosed out in the ninth of the opening game of yesterday's double-header, but the locals came back strong in the second contest and got sweet revenge by giving the visitors a severe trouncing.

Nearly 3,500 of the faithful were present, and, while the principal interest was centered in the board showing the scores of the battles at Philadelphia and Boston, the fans were treated to two good exhibitions at National Park. In the first game Tom Hughes, who is supposed to have Cleveland's number, opposed Jake Thielman, and the game, for eight innings, was a battle between the pitchers in which Washington was faring somewhat better than the Naps. But in the ninth, with every indication of extra innings, the elongated Cantillonite suddenly weakened, and a pair of doubles and a single gave Cleveland the only three runs of the game.

In most of the rounds it was simply a case of one, two, three, but the monotony was broken when Clyde Milan made one of the most spectacular catches that has been seen at the local ball yard this year.

Kills a Triple.

In the fourth, with one out, Terry Turner smashed a liner to left center that had all of the earmarks of a triple, as it went on a line midway between Ganley and Milan. The Wichita youngster was off with the crack of the bat, and after quite a sprint got nearly in front of the ball, and just as it was about to pass him he brought over his gloved hand and, with a spring, nabbed the leather and held on. For a moment the crowd thought that the ball had gone to the fence, and Turner continued to dig, but when the spectators finally realized that Milan had made the great catch a mighty shout went up and the speedy fielder received a grand ovation. This was repeated when he went to the bat.

Washington had a good chance to win in the eighth, when with one gone, Ganley singled, and was advanced on Delehanty's hit, and stole third, but he got no farther, as Clymer skied to short left and O'Brien fanned.

Cleveland won out in their final turn at the bat. Lister singled, but was thrown out at second when Thielman gave Hughes an easy chance. Flick poled a double to center, and Turner's single and Lajoie's double brought in three runs.

The Score.

WASHINGTON.	AB.	R.	H.	PO.	A.	E.
Milan, cf	3	0	0	4	0	0
Ganley, lf	4	0	1	2	0	0
Delehanty, 2b	4	0	2	4	2	0
Clymer, rf	4	0	1	2	0	0
O'Brien, ss	4	0	1	1	3	0
Altizer, 1b	4	0	0	8	0	0
Warner, c	4	0	3	6	2	0
Shipke, 3b	3	0	0	0	3	0
Hughes, p	3	0	1	0	1	0
Kay*	1	0	0	0	0	0
Totals	34	0	9	27	11	0

*Batted for Shipke in ninth inning.

CLEVELAND.	AB.	R.	H.	PO.	A.	E.
Flick, rf	4	1	1	1	0	0
Bradley, 3b	4	0	0	0	1	0
Turner, ss	4	1	2	1	4	0
Lajoie, 2b	4	0	1	6	2	0
Clarke, c	4	0	1	6	1	0
W. Hinchman, lf	3	0	0	2	0	0
Birmingham, cf	3	0	0	3	0	0
Lister, 1b	2	0	1	7	1	0
Thielman, p	3	1	1	1	0	0
Totals	31	3	7	27	9	0

Washington—	1	2	3	4	5	6	7	8	9	
Runs	0	0	0	0	0	0	0	0	0	—0
Hits	0	1	0	1	2	2	1	2	0	—9
Left on bases	1	0	0	0	2	1	1	2	0	—7
Cleveland—	1	2	3	4	5	6	7	8	9	
Runs	0	0	0	0	0	0	0	0	3	—3
Hits	1	1	1	0	0	0	0	0	4	—7
Left on bases	0	0	1	0	0	0	0	0	1	—2

Two-base hits—Flick, Lajoie. Stolen bases—Milan, Ganley, Delehanty. Double plays—Delehanty to Altizer; Turner to Lajoie to Lister. First base on balls—Off Hughes, 1; off Thielman, 1. Struck out—By Hughes, 6; by Thielman, 4. Wild pitch—Thielman. Umpires—Messrs. Hurst and Brown. Time of game—1 hour and 40 minutes.

The Second Game.

Fred Falkenberg was primed for the second game, and the best the visitors could do in six innings was to poke out a clean single and get an infield hit.

Bill Bernhard, who had a rest of more than a month, went into the box for Cleveland, and he was given one of the worst hammerings that Washington has handed out to a pitcher this season. Starting with four singles in the first inning, the Nationals smashed them out at a rapid gait, until at the end of the seventh, seventeen clean drives, including a brace of two-baggers, had been made. Lajoie then took pity on the veteran twirler and substituted Walter Clarkson, who was wild, but succeeded in letting the home players down without a hit in the last session.

Washington got a good start when Milan started off with a single and Ganley followed with another. Delehanty sacrificed, and "King Bill" Kay, who was playing right field, cleaned up with a hit to right.

Kay was the hero again in the third, when he singled and scored on hits by Altizer and Warner. Kay went himself one better in the sixth, when he whipped out a double, and got over the rubber through the assistance of hits by Altizer and Warner.

Whatever hopes Cleveland had of winning were blasted in the lucky seventh, when the Nationals batted Bernhard to all corners of the lot for five hits, which netted five runs.

With the game practically clinched, Falkenberg eased up in the seventh, and Cleveland made four hits for two runs, and repeated the performance in the next inning.

The Score.

WASHINGTON.	AB.	R.	H.	PO.	A.	E.
Milan, cf	4	2	2	3	1	0
Ganley, lf	4	2	4	3	0	0
Delehanty, 2b	3	0	0	3	1	0
Kay, rf	5	3	3	0	0	0
O'Brien, ss	3	1	1	1	4	0
Altizer, 1b	5	1	4	8	1	0
Warner, c	4	0	2	8	1	0
Shipke, 3b	4	0	1	1	2	0
Falkenberg, p	4	0	0	0	3	0
Totals	36	9	17	27	13	0

CLEVELAND.	AB.	R.	H.	PO.	A.	E.
Flick, rf	4	0	1	1	0	0
Bradley, 3b	4	2	2	1	2	0
Turner, ss	4	0	1	2	3	1
Lajoie, 2b	4	1	3	5	3	0
Clarke, c	4	0	1	3	1	1
Hinchman, lf	4	0	1	2	1	0
Birmingham, cf	4	0	0	2	0	1
Lister, 1b	3	1	1	8	0	0
Bernhard, p	2	0	0	0	5	0
Bay*	1	0	0	0	0	0
Clarkson, p	0	0	0	0	0	0
Totals	34	4	10	24	15	3

*Batted for Bernhard.

Washington—	1	2	3	4	5	6	7	8	9	
Runs	2	0	0	1	0	1	5	0	x	—9
Hits	4	0	1	3	1	3	5	0	x	—17
Left on bases	1	0	0	0	1	2	1	2	x	—7
Cleveland—	1	2	3	4	5	6	7	8	9	
Runs	0	0	0	0	0	0	2	2	0	—4
Hits	1	0	0	0	1	0	4	4	0	—10
Left on bases	0	0	0	0	0	0	2	1	0	—3

First base by errors—Washington, 3. First base on balls—Off Clarkson, 2. Innings pitched—By Bernhard, 7; by Clarkson, 1. Hits made—Off Bernhard, 17. Struck out—By Falkenberg, 7; by Bernhard, 1; by Clarkson, 1. Two-base hits—Kay, Bradley, Altizer. Sacrifice hits—O'Brien, Altizer, Warner. Double plays—Lajoie to Lister; Hinchman to Lister. Umpires—Messrs. Brown and Hurst. Time of game—1 hour and 40 minutes.

CAUGHT ON THE FLY.

To-day's game at 3 o'clock.

It is Gehring's turn to pitch.

Jennings will probably use Killian against Bender to-day.

Losing the first game of a series has gotten to be a habit with the Athletics.

In the eighth inning of the first game Tom Hughes fanned three of the Naps.

How would you like to get a rake-off of the receipts of the Detroit-Philadelphia series?

Wyatt Lee, the former Washington player, has returned after a good season in the Tri-State League.

Jack Warner's hitting was a feature of both games. In the first he got three hits, and in the second made two more.

The Chicago and Detroit victories were popular at National Park. The crowd arose and cheered every time the Tigers and Sox scored.

Bill Kay certainly looked the goods when it came to hitting. He peeled off two singles and a double, and the last time up looked as though he beat out an infield hit, but Hurst waved him out. He is about as fast as any of the Nationals in getting down to first.

DAVIDSON HOLDS VIRGINIA

North Carolinians Tie Charlottesville Football Eleven.

Old Dominion Team Outplayed in the First Half, but Rallies in the Second.

Special to The Washington Herald.

Charlottesville, Va., Sept. 27.—Davidson College, of North Carolina, played Virginia to a standstill to-day in the opening football game of the season, the score being 5 to 5.

Davidson scored in the first half. Sadler caught a blocked punt and was pushed 12 yards for a touchdown.

Early in the second half, Gloth blocked Dennis' punt, and Crawford went over the Davidson line, tying the score. The Presbyterians outplayed Virginia in the first half.

The features were Capt. Neff's line bucking and the end runs of Honaker and Crawford, while for Davidson, Denny and James did stellar work in the back field, and Axford and Moore opened up good holes in the line. Line-up and summary:

Davidson.	Position.	Virginia.
Sadler	left end	Jones, Elliott
Moore	left tackle	Phillips
Axford, Warlick	left guard	Wiss
Edgerton	center	Gloth
Daniel	right guard	Faville, Williams
Dunn	right tackle	Hoiladay
Rankin	right end	Randolph
Wilkinson	quarter back	Honaker
James, Morton	left half back	Sawrie
Denny	right half back	Hume, Neff
Clark	full back	Crawford

Touchodwns—Sadler, Crawford. Umpire—"Pat" Barry (Georgetown). Referee—Mr. Bocock (Georgetown). Head linesman—Mr. Pollard. Time—20 and 15 minutes.

What Men Need In Fall Furnishings

All the proper things in Shirts, Ties, Hosiery, &c., for those who appreciate quality and exclusiveness.

TYSSOWSKI BROS.,
726 15th Street N. W.
Dr. Jaeger's Agency—Diemel Linen Mesh.

"Wonder What Mertz Will Say To-day?"
"At the Sigh of the Moon" Store Closes Daily at 6 P. M. Saturdays at 9 P. M.

Open Saturdays Till 9 P. M.

High-Grade Wool Suitings

Tailored in a High-Class Manner

FOR $10

This great tailoring value makes it easy for you to prepare for frosty weather.

Mertz controls the output of a certain leading mill and can offer you a choice now of a special line of ten new styles in high-grade woolens, including plain black and blue—and build a suit to your order for... **$10**

MERTZ and MERTZ CO., 906 F St.

FIVE FAVORITES LOSE

Reversals of Form for Fourth Successive Day.

CULVER HANDICAP IS FEATURE

King's Daughter, with Nicol Up, Gets Away Running at Gravesend, While Keene's Suffrage, the Favorite, on Which Miller Has the Mount, Is Tangled Up.

New York, Sept. 27.—For the fourth consecutive day, five favorites were defeated at Gravesend to-day. The usual crowd of about 12,000 regulars was there.

The fature was the Culver Handicap for all ages at about six furlongs. The start was ragged, Nicol getting King's Daughter away running, while James R. Keene's Suffrage, 9-to-5 favorite, was all tangled up, with Miller on her back. Brookdale Nymph, 6 to 1, chased King's Daughter to the home stretch, where Suffrage began to close rapidly when it was too late.

At the wire it was King's Daughter by a length and a half, with Suffrage two lengths before Brookdale Nymph. Sewell, who was as good as left, ran a swell race and finished a length out of the money. Handzarra had early speed, as usual, but stopped.

The Summaries.

FIRST RACE—About six furlongs. J. B. Brady, 103 (Miller), 9