The "Man's Store."
Official Weather Report—Rain.

D. J. Kaufman's Great January Sale Starts To-day.

—All Fancy Suits,
—All Blue and Black Suits,
—All Overcoats,
—All Rain Coats,
—All Trousers,
—All Waistcoats,

Honestly Reduced.

The great clothing sale of the season, and you want to get in early for first pick of the good things.

"Money's Worth or Money Back"

D. J. KAUFMAN
1005-7 Pa. Ave.

No other store like it in the city.

Wilson & Mayers
1227 and 1229 G St.
NEW FURNISHINGS EXCLUSIVELY.

Come in To-day and see the Fine New Furniture, Rugs, and Home Decorations

To be sold

By Auction Tuesday

Commencing 10:30 a. m.

Qualities the Best. Prices the Lowest.

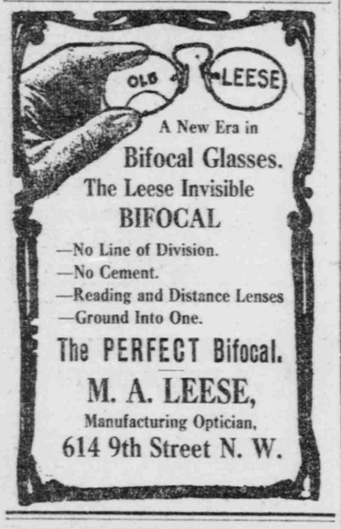

A New Era in
Bifocal Glasses.
The Leese Invisible
BIFOCAL
—No Line of Division.
—No Cement.
—Reading and Distance Lenses
—Ground Into One.
The PERFECT Bifocal.
M. A. LEESE,
Manufacturing Optician,
614 9th Street N. W.

The New
"COLONIAL"
Thin Model
Waltham Watches
In solid gold and gold-filled cases.
Guaranteed Accurate Timepieces.
Henry C. Karr,
1436 New York Ave.,
Corner of 15th St.

Holiday Stationery
At Special Prices.

We've had a big Xmas business, but we have a small lot of extra fine Holiday Stationery left over, which we intend to close out at clearance-sale prices rather than carry it over. Probably there's some one you have forgotten—if so, here's your opportunity!

R. P. Andrews Paper Co., Inc.
627-29 LA. AVENUE.

Purity—Cleanliness—Excellence.

Order Maerzen
SENATE and LAGER
for the holidays. They're conceded supremacy

By judges the world over. Gold Medal Jamestown, Liege, and other international expositions. BOTTLED AT THE BREWERY. Write or 'phone for a supply.

2 doz. Maerzen or Senate, $1.75.
2 doz. Lager, $1.50; bottle rebate, 50c.
Delivered in unlettered wagons if desired.
CHR. HEURICH BREWING CO. 'Phone W. 1600

CHILDREN MADE GLAD

Guests of Honor of the German Singing Societies.

PARENTS ARE ALSO PRESENT

Columbia Turnverein Presents Mr. Rudolph Saur with Diploma of Honor, It Being His Fiftieth Anniversary as Member of Organization—Santa Claus Delights All.

"Christmas" was written in large letters on the entertainment programmes of the Washington Saengerbund, the Columbia Turnverein, and the Arion Singing Society last night.

Following invitations issued to them by their respective societies, the members of the different organizations were accompanied by their children, who on this occasion are always treated as guests of honor, and are the recipients of things that make their little hearts glad and happy.

The celebration of the Columbia Turnverein was possibly of the greater importance, for the fact that a diploma of honor was presented to Mr. Rudolph Saur, who celebrated his fiftieth anniversary as a member of the North American Gymnastic Union. An elaborate programme, consisting of recitations, music, and addresses, was presented.

Presentation Address.

Prof. Spanhoofd, of the public schools, who made the presentation speech, reviewed the history of the Columbia Turnverein, and the difficulties it had to overcome in its existence of more than fifty years.

"Your work is not yet complete," said the speaker; "there is much to be done. Physical culture, as demonstrated by the Turners, should be introduced in the regular curriculum of the public schools. It results in creating a sound and healthy body, which necessarily begets a sound and healthy mind."

Mr. Saur, in expressing his appreciation for the honors bestowed upon him, dwelt on the work accomplished in the past years by the Turner societies in the United States. He said they always had stood first in line for the defense of personal liberty; that they had fought the Know Nothing movement years ago to a standstill, and had offered their services to this country when in need of defenders.

Mr. A. Buehler, president of the society, spoke on the aims of the Turnerschaft, and Joseph Kaschka recited an original poem. There were musical numbers by Otto Radl, Paul Schwartz, Miss Hanf, and E. Sobotka.

One of the Features.

One of the features of the evening was the presentation of souvenir gifts to those officers whose services were particularly appreciated. They were Carl Duehring, instructor; Secretary Mann, and Financial Secretary Meissner. After the presentation to the verein of a $50 check by Julius Duehring, administrator of the Schmedtle estate, the distribution of presents to the children took place. At proper intervals the junior and senior classes gave exhibition drills in calisthenics, and particular praise was bestowed upon the exercises at the parallel bars.

Santa Claus was also good to the saengerbund children, both young and old. There were presents for all, some of which evoked much merriment. A well-known physician, member of the society, received at the hands of Santa Claus, who was ably represented by Adolph Levy, a hospital ship a la Rixey, while another was presented with a house (made of paper), and still another with a barrel of rheumatism cure.

The reminders seemed appropriate, and were enjoyed both by recipient as well as the audience. The stage was arranged to resemble a pine forest, with trees placed everywhere and near-snow giving the scene a touch of reality. After the chorus "Die Nacht," by the Saengerbund, Hugo Schulze, poet laureate of the society spoke a prologue, which was followed by the children singing "Stille Nacht, Heilige Nacht." After that Santa Claus appeared with presents for all, and there was general rejoicing.

New Year's Dance.

Great preparations are being made by the Ladies' Club for a New Year Eve dance, to be held at the hall to-morrow evening. The regular general meeting of the bund will take place Sunday afternoon.

The Arion Singing Society entertained its members and their families at a Weihnachts Feier, at their hall, last night, with a programme of song, music, speechmaking, and distribution of presents. There were Christmas trees and candy, nuts, oranges, and cakes and toys for the little world, and other delicatessen for the grown-ups. The Arion chorus entertained with songs, the boys and girls sang, and President Rockar made a short address on the significance of the day.

Mrs. J. Eckloff, of the Ladies' Society, presented Mrs. H. Wassmann with a rocking chair in recognition of the valuable services rendered, being the treasurer of the Ladies' Society. Miss Pauline Holer, secretary, was remembered with a jewel case, and Louis Schmidt, secretary of the Arion, received a gold emblem.

TOOK PHOTOGRAPHS OF MARS.

Dr. Todd, of Amherst, to Lecture on Andes Work at Belasco.

Dr. David Todd, professor of astronomy and navigation at Amherst College, who led the recent Lowell expedition to the Andes for the purpose of making a study of Mars, will deliver a lecture this afternoon at the Belasco Theater, in which he will describe the discoveries he made during his stay in South America, concerning the planet, with the aid of photography.

Dr. Todd took with him on his trip a telescope weighing seven tons, which he established in Northern Chili, at an altitude of 4,000 feet. He spent six weeks in photographing the planet, taking in all about 10,000 photographs, showing Mars in every feature and under every condition.

Marine Band Programme.

The marine band will render the following programme at the United States marine barracks this afternoon at 2 o'clock, William H. Santelmann, director:

Overture, "Mignon" ..... Thomas
Unfinished symphony in B minor ..... Schubert
(a) Allegro moderato.
(b) Andante con moto.
"Albumblatt" ..... Wagner
Waltz, "The Bachelor's" (first time) ..... Santelmann
Serenade No. 3 ..... Volkmann
Obligato 'cello by Fritz Mueller.
Polonaise "Military" ..... Chopin
Rhapsody in the form of a waltz, "The Flying Dutchman" ..... Mueller-Berghaus

Mr. Taft Goes to Boston.

Secretary of War William H. Taft left Washington yesterday on the Federal Express for Boston, where he will make a notable address to-night before the Merchants' Association.

PRESENTED WITH MEDAL.

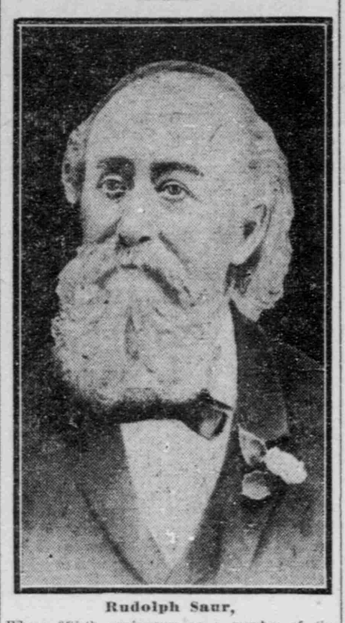

Rudolph Saur,
Whose fiftieth anniversary as a member of the American Gymnastic Union, which includes the Turnverein, was celebrated last night in Columbia Turnverein Hall.

REVIEWS OLD YEAR

Rev. Wallace Radcliffe Tells of World's Victories.

CUSTOMARY ANNUAL SERMON

Speaks to Congregation in New York Avenue Presbyterian Church of Great Achievements in Theology, Law, Poetry, Science, Art, Politics, Literature, and Drama.

"Thou crownest the year with Thy goodness." Taking this verse as his text, Rev. Wallace Radcliffe, in the New York Avenue Presbyterian Church, yesterday morning, delivered his annual review of the twelvemonth.

The sermon was devoted to the history of the nation and of the world during the last year; the lives of great men of science, of affairs, of art, the drama, poetry—in fact, all the varied things which occupy the time of men were mentioned.

Some of the men spoken of have been dead for many years, but the sermon, as is Dr. Radcliffe's custom, was mainly taken up with reference to those who have passed away during the past twelve months.

Coronation of Year.

Dr. Radcliffe called the New Year the coronation of the year just passed. "God," he said, "conducts this coronation and sets the golden crown of full accomplishment upon the dross of the year's deeds. Napoleon crowned himself; God crowned the year, within which he set love, more precious than gold or silver or iron."

God, he said, has made the year a true harvest; and has made his love encircle the whole twelve months. Each month, said Dr. Radcliffe, the Lord has made a gem, each day a pearl.

Speaking of the nation's work during the year passed, Dr. Radcliffe told of the entrance of Oklahoma, the new State, into the Union, and of the new movement for prohibition which is sweeping the country. He told of our industrial gain and the consequent national advance. He spoke of our national integrity and our purity.

Touches Many Subjects.

In dwelling on world events of the year, Dr. Radcliffe spoke of the great work of the Peace Congress, held at The Hague, and of the development in religion in Korea. He said, speaking of the work of the church, that in unity, in spirituality, and in other ways, it has been the gainer.

When he came to dwell on science and on the men who have enlarged it during the last year, he paid a high tribute to the late Lord Kelvin.

"The future will rank him," said Dr. Radcliffe, "with Galileo, Newton, and Pascal. He was a true scientist." The minister mentioned also, in relation to science, the work of McClintock, the sculptor; Ralph, the naturalist; Herschel, the astronomer, and others.

Art also occupied some minutes of the time of the sermon. Walter Appleton Clark, artist and illustrator; Scott, St. Gaudens, and Hoyt were all mentioned, and their work spoken of.

In relation to the drama, Dr. Radcliffe mentioned Richard Mansfield; in literature, Holmes, Aldrich, and Ian MacLaren; of editors, he spoke of Garrison, Bright, Stickney, Russell, and Field; in education, Saunders and Marson.

Refers to Poetry.

Referring to poetry, Dr. Radcliffe spoke of Carducci, of Drummond, Cousin, Massey, Tilton, and others. Philanthropists mentioned were Baroness Cuots, Shorey, Parsons, Voohees, and Pepper. Men of affairs were Cassatt, Barney, Eckels, and Sloan.

Of men connected with political affairs, the preacher told of Oscar of Sweden, the Earl of Dunmore, Senators Morgan and Pettus, United States Minister Conger, and the late Norwegian Minister Hauge. In theology he mentioned Ingersoll, Terhune, Bacon, Nelson, Hamlin, Paton, and others.

Red Immortelles, 15c per Bunch. $1.50 Red Immortelle Wreaths, 75c. Kramer, the Florist, 916 F.

LOCAL MENTION.

EXCURSIONS TO-DAY.

To Fort Monroe, Norfolk, Newport News, and all points South—Norfolk and Washington steamers every evening in the year at 6:30.

To Rock Creek Bridge, Zoological Park, Chevy Chase, and Kensington—Cars from Fifteenth street and New York avenue every fifteen minutes.

To Alexandria—Ferry steamer Lackawanna every hour and a half from 6 a. m. to 6 p. m.

Specialists in Sea Foods. Phila. Oyster & Chop House, 513 11th st. nw.

Best Brands Tomatoes, 7c and 8c Can; salmon, 9c and 10c; macaroni, 5c; pure lard, 11c; substitute, 9c; 25 nutmegs for 5c; 1 lb. pure pepper, 15c; eggs, 24c; butter, 32c; currants, 9c; raisins, 11c; ½ gallon jar cider, 15c; ginger snaps, 4½c. J. T. D. Pyles' Stores.

Great Bear Spring Water, 4 Gals., 50c. Office, 704 11th st. 'Phone Main 3240.

Buy Your Loans
Exactly as you would anything else—on the most advantageous terms. Ask the Mercantile Savings Society, 1006 F st. nw.

Table d'Hote Dinner, 75c; Lunches a la carte. Park Hotel, Winter Garden, N. Y. ave. and 11th st. Hungarian Orchestra during lunch, dinner, and supper.

ACCEPTS NEW HONOR

Rev. Mr. Nelms Soon to Be Pro-Cathedral Rector.

HAS HAD INTERESTING CAREER

Former Lawyer Had Three Calls to Pastoral Office Before Finishing Divinity Student Course—Increased St. Matthew's, Philadelphia, Communicants from 497 to 1,030.

Rev. J. Henning Nelms, rector of St. Matthew's Church, Philadelphia, has been elected rector of the Pro-Cathedral Church of the Ascension. He has accepted the election, and will take charge of his new parish in the near future.

Rev. Mr. Nelms, who is a man in the prime of life, being about forty-five years of age, has the reputation of being one of the most successful rectors in the city of Philadelphia. Like several other members of our most successful clergy, Mr. Nelms came into the ministry somewhat late in life. He was ordained to the priesthood as late as June 19, 1904, and his present charge is the only one he has ever had.

Born on James River.

His has been a somewhat remarkable career. Born on a big plantation on the James River, near Smithfield, Isle of Wight County, he early discovered, in common with many other Virginia boys, that the war had made great difference in his future prospects, and that the doors of opportunity, which might have been open to him, seemed to be entirely closed. But he proposed to make his own opportunity. Therefore, in due time, he entered Richmond College, where he graduated with the degree of B. L., he having decided to practice law in his native town. This he did for eighteen years, acquiring a lucrative practice. In the meantime, at the age of twenty-three, he had been elected mayor of the town, and for four successive years was re-elected to that office. Everything was coming his way; but the young lawyer sought honors on a wider field, and in 1897 he took the decisive step of moving to Baltimore, with a view to establishing himself in practice there.

Career in Maryland.

In Maryland he was as successful as he had been in Virginia. But then it so happened that he had located his home in the immediate neighborhood of the Church of St. Michael and All Angels, and there, hearing the preaching of the rector of that church and witnessing the strong, aggressive work of the church's organizations, particularly of its Chapter of the Brotherhood of St. Andrew, the rising lawyer was led to think of other things than of legal or political honors, and in a short time he became one of the most interested members and active workers of that church. By and by his mind was made up to take a yet more radical and decisive step than any he had ever taken. He, too, would enter the ministry and devote to it all the power of mind and body that God, in His goodness, had given him.

Conference with Rector.

After full conference with his rector he was received as a postulant for holy orders, and enrolled as such upon the strong recommendation of the rector, vestry, and brotherhood men, by the Bishop of Delaware, the saintly Bishop Coleman, just passed to his rest.

It was soon found that the theological studies necessary to the accomplishment of Mr. Nelms' desire to enter the ministry necessitated an uninterrupted course at a theological college. The divinity department of the University of Bishops' College, Lennoxville, Quebec, seemed to supply the need exactly, and accordingly Mr. Nelms was transferred to the Diocese of Quebec. While there, and not at the time ordained, he received the signal honor of three calls to pastoral office so soon as he should be in a position to accept any one of them. One of these was the exceedingly complimentary offer of the assistantship of St. Paul's Church, Newport News, Va., near his old home, where he had lived as a boy and young man; another was to be dean of the Cathedral of Omaha, Nebr., and the third was to be rector of St. Matthew's, Philadelphia, his present charge.

Work at St. Matthew's.

Coming to St. Matthew's the Sunday following his ordination he found a parish with only 497 communicants. To-day he leaves 1,030. His confirmation classes have been the largest in the diocese, and from their composition have attracted much attention. While great improvements have been made to the church, notably a tower and a renovated chancel, the revenues have about doubled. Altogether his has been a singularly successful ministry.

The Rev. Mr. Nelms is married, his wife being one with him in the good and higher life to which he is dedicating himself. They have one son, Henning, bearing his father's name, and already showing much of his parent's energy.

PLACES OF INTEREST.

Library of Congress—Open 9 a. m. to 10 p. m. on secular days; from 2 p. m. to 10 p. m. on Sundays and on certain holidays.

Public Library—Open 9 a. m. to 9 p. m.; holidays, 10 a. m. to 10 p. m.; Sundays, 2 to 10 p. m.

Executive Mansion—Open 10 a. m. to 2 p. m.

United States Capitol—Open 9 a. m. to 4:30 p. m.

United States Treasury—Open 9 a. m. to 2 p. m.

State, War, and Navy Departments—Open 9 a. m. to 2 p. m. (The original Declaration of Independence is in the library of the State Department.)

United States Patent Office—Open 9 a. m. to 2 p. m.

United States Pension Bureau—Open 9 a. m. to 4 p. m.

United States Post-office—Open 9 a. m. to 2 p. m.

Washington City Post-office—Open all hours. (The Dead Letter Office is in the city post-office.)

National Botanic Gardens—Open 8 a. m. to 5 p. m.

Fish Commission—Open 9 a. m. to 4:30 p. m.

Army Medical Museum—Open 9 a. m. to 4:30 p. m.

National Museum—Open 9 a. m. to 4:30 p. m. (including holidays).

Smithsonian Institution—Open 9 a. m. to 4:30 p. m. (including holidays).

Agricultural Department—Open 9 a. m. to 4:30 p. m.

Bureau of Engraving and Printing—Open 9 a. m. to 2:30 p. m.

Washington Monument (555½ feet in height)—Open 8:30 a. m. to 4:30 p. m. (Elevator runs from 9 a. m. until 4 p. m.)

Corcoran Gallery of Art—Open 9:30 a. m. to 4 p. m. in winter; 9 a. m. to 4 p. m. in summer. Sundays—1:30 p. m. to 5 p. m., excepting in midsummer. Admission free on Tuesdays, Thursdays, Saturdays, and Sundays; other days, 25c admission.

Government Printing Office—Open 10 a. m. to 2 p. m.

Navy Yard—Open 9 a. m. to 5:30 p. m.

Southworth Cottage, 36th st. and Prospect ave.

IN THE SUBURBS.

Zoological Park—Open all day.

Rock Creek Bridge and Park.

Chevy Chase, Kensington, and Chesapeake Beach.

Naval Observatory—Open 9 a. m. to 3 p. m.

Mount Vernon (the home and tomb of Washington)—Open 11 a. m. to 4 p. m.

Arlington National Cemetery—Open all day.

United States Soldiers' Home—Open 9 a. m. to sunset.

Cathedral Grounds, Tennallytown road—Open 8 a. m. to 6 p. m.

Cabin John Bridge, Catholic University, and Alexandria.

Great Falls of the Potomac.

Our Pre-inventory Sale Starts To-day.

Now is the time to secure some unusual furniture values. Hundreds of odd pieces which we will not reorder will be placed on sale this week at ridiculously low prices. Those who come early will secure the best selections. We extend the convenience of credit to every one.

When in Doubt, Buy of
House & Herrmann
Seventh and I (Eye) Sts. N. W.

LECTURE BY MR. WELLER.

Explains Associated Charities Idea of "The Good Shepherd."

"The Good Neighbor" was the subject of a sermon delivered at the Rhode Island Avenue Methodist Church last evening by Charles F. Weller, secretary of the Associated Charities.

The speaker showed how each case of need should be studied as an individual problem, and patient efforts be made to restore self-support. He described the Associated Charities as a league of good neighbors, who stimulate and organize the practical Christianity of the community. Several instances where kind and generous actions have been performed by the association in befriending the poor and unfortunate were cited to convey the meaning of "good neighbor."

SING OLD ENGLISH CAROLS

St. Paul's Choir Observes Annual Custom in Song.

Quaint Airs, Seldom Heard Nowadays, Are Rendered by Many Voices in Big Church.

With the scent of costly incense filling the air, old English carols were sung last night in St. Paul's Church, Fifteenth and V streets northwest, by the parish sanctuary choir.

The carols were all of ancient origin, and it is one of the traditions of the church that they should be sung every year. The custom passed into disuse, however, and was only recently revived by this church.

Carols like these have not been heard in years, and they brought tears to many eyes as the words of famous songs were thundered forth by the large choir.

Childish voices, high and pure, as are seldom heard, filled the air with sweet melody. "The First Noel," "When I View the Mother," "Cradle Song of the Virgin," and others that were heard in England two centuries ago, were sung. All have quaint airs, entirely different from those heard to-day, and seem to pour forth good cheer.

"Compline," the official prayer of the church, was sung last night instead of Vespers, which have been dispensed with by this parish since the first of December. At the time of the administration of the sacrament, as the chimes tolled, the entire candelabra were lighted. Rev. Father Machin conducted the services.

Those composing the choir were Ernest T. Winchester, organist and choirmaster; Harry T. Hall, associate; first trebles, Raymond King, Reaney Kelley, Frank Meyers, Edwin Lynch, Joseph McGarragly, Daniel McCullom, Robert Croker, Edwin Reed, John Sweeny, John Rhoades, Andrew McCullom, Paul Donaldson, Oswald Lehmann, Phillip Gannon, George Hill, George Giddons, Leo Hurney; second trebles, Mortimer Carroll, Charles Hall, Rudolph Bartle, jr., Arthur Stillwell, Edward Roach; tenors, Harry Stevens, Rudolph Bartle, Edward L. Frawley, James E. Albinson, Edmund Walsh, Marion Gilbert, W. N. Roach, J. S. Reed, William Hall, M. E. Fagan, Robert J. George, L. D. Kelley, W. A. Merchant; basses, John M. Connell, George D. Rollins, Joseph A. Fenwick, David W. Carroll, George Fagan, Harry T. Hall, Joseph Dunn, Joseph Ryder, Sidney Bingham, J. T. Fogarty, J. I. Schulte, James J. O'Connor, and W. E. Burns.

WONDERS OF MEMORY.

Dr. Power Delivers Sermon on "A Glance Backward."

"A glance backward" was the subject of a sermon delivered yesterday morning by Dr. F. D. Power, pastor of the Vermont Avenue Christian Church. He dwelt upon the wonders of memory and its latent power, giving illustrations from Oliver Wendell Holmes, De Quincey, and Victor Hugo.

"Memory is the storehouse of the mind," said Dr. Power. "The eye and ear receive impressions, which are stored up as negatives in photography, and the recalling of these impressions is what we call memory.

"There are prodigies, men like Porson and Pascal, who could recite whole volumes at will, but better a memory stocked with a few good things than one crowded with the learning of ages."

Dr. Power also spoke on "A glance forward." He compared the world, the nation, and the individual to the advance of the ocean at flood tide, and said that to a person sitting on the shore it seemed as if the retrogression of the water was equal to its advance, but that while it seemed as if the waves were making no headway, they were slowly creeping upon the land. This is so with the people, he declared, and while they seem to be standing still or going backward, they are slowly progressing.

"To-day is brighter than yesterday and to-morrow will be brighter than to-day."

THE HOME OF PURE WHISKY.
BON TON
—a full-bodied, satisfying whisky of much value in building up strength.
Bottle.....75c.
CHAS. KRAEMER, 735 7th St. N.W. 'Phone M. 2738

Our Semi-Annual
1/2 Price
Suit and Overcoat Sale

$15.00 Suits and Overcoats, $7.50
$18.00 Suits and Overcoats, $9.00
$20.00 Suits and Overcoats, $10.00
$25.00 Suits and Overcoats, $12.50

These Are Unequaled Values.
Come in and Judge for Yourself.

LOEB & CO.,
Men's Outfitters. 621 Pennsylvania Avenue.

LOAN COMPANIES. LOAN COMPANIES.

$ MONEY TO LOAN
ON PIANOS AND FURNITURE.
Our rates are 3% per month. Payments, any size to suit your convenience. Nothing to pay back for two months after you get the loan.
WE PAY OFF HIGH-RATE COMPANIES.
CITIZENS LOAN AND TRUST CO.
409 COMMERCIAL BANK BUILDING, NORTHWEST COR. 14th AND G STS.
TAKE ELEVATOR TO FOURTH FLOOR.

The New Connecticut Avenue Bridge, Now Open, Completes the Direct Thoroughfare to

Chevy Chase, D. C.

This is the suburb beautiful of Washington. It offers every attraction to suburban home seekers. It is splendidly located and is convenient to the city. Every convenience is provided.

Choice home sites in Chevy Chase, D. C., are offered for 25c to 38c per foot on easy terms.

It would be advisable to select a lot in Chevy Chase, D. C., now and start building at once, so as to be able to occupy your home in the early spring. Our representative will meet you on the property at any time.

Thos. J. Fisher & Co.,
Incorporated,
738 Fifteenth Street N. W.

A Fuel That's Thoroughly Worthy.

Economy is not the only thing that enters into the question of selecting Coke in preference to all other fuel. Coke is the most satisfactory, as well as the most economical fuel. We'll supply you.

25 Bushels Large Coke, delivered.....$2.50
40 Bushels Large Coke, delivered.....$3.70
60 Bushels Large Coke, delivered.....$5.30
25 Bushels Crushed Coke, delivered.....$3.00
40 Bushels Crushed Coke, delivered.....$4.50
60 Bushels Crushed Coke, delivered.....$6.50

WASHINGTON GASLIGHT CO.,
413 Tenth Street N. W.

Biggest and Best Value in
CARVERS
—Offering as a Special a very attractive 2-piece Stag-Handle Carving Set (fully guaranteed), for..... $1.00
3-piece Carving Set, in case, $2.50.
John B. Espey, Hardware, 1010 Pa. ave. nw.

Potomac Electric Light
Makes receptions,
dinner parties,
and other social occasions
really brilliant affairs.

The Famous
SHOOMAKER PENN RYE
Ten years old, $1.25. Order by 'phone.
Also TENNESSEE. $1.00 Bottle.
The Shoomaker Co.
1331 E St. N. W.
Est. 1862. 'Phone Main 1158-M.

Now Think
ABOUT YOUR FEET
Georges' Corn and Bunion Shields, at your druggist's, or our superior
CHIROPODY
will afford you quick and lasting
COMFORT.
J. J. GEORGES & SON, Inc.,
1211 Penna. Ave.

LOAN COMPANIES.

No Interest
Or principal will be due on loans made by this company during December until
TWO MONTHS
from the date you get the loan. Other companies require payment in one month. We make absolutely NO CHARGE for the extra time and allow you to make any size payments you desire. Our rates are as follows, about 3 per cent:
$25, only $1.23 per month.
$50, only $1.66 per month.
$100, only $2.66 per month.
Other amounts in proportion from $10 up.
Others advertise these rates, but they make all sorts of charges for commissions, &c., which makes the interest about double what they claim. We positively make no such charges, except a notary fee of 50c.
GET THE LOAN DAY YOU APPLY.
NATIONAL LOAN & INV. CO.
Thompson Bldg., 703 15th st. nw.
Next drug store, opp. Treasury.

LOANS
On Furniture and Pianos at a fair rate of interest. Nothing to pay back until February 1. See us first.
CAPITAL LOAN COMPANY,
602 F ST. N. W.

EXCURSIONS.

NORFOLK & WASHINGTON STEAMBOAT COMPANY
EVERY DAY in the year from foot 7th st. for Fort Monroe, Norfolk, Newport News, and points south, via superb, powerful steel palace steamers "Newport News," "Norfolk," and "Washington."

Lv. Washington	6:30 p.m.	Lv. Portsmouth	5:00 p.m.
Lv. Alexandria	7:00 p.m.	Lv. Norfolk	6:00 p.m.
Ar. Ft. Monroe	7:00 a.m.	Lv. Ft. Monroe	7:00 p.m.
Ar. Norfolk	8:00 a.m.	Ar. Alexandria	6:30 a.m.
Ar. Portsmouth	8:30 a.m.	Ar. Washington	7:00 a.m.

Through connections made at Norfolk with steamers Old Dominion Steamship Co. for New York, and Merchants and Miners' Steamships for Boston.
General Ticket Office, 705 14th st., Colorado Bldg. ('Phone Main 1520), 7th st. wharf ('Phone Main 2260).
JNO. CALLAHAN, 2d V. Pres. and Gen'l. Mgr.
W. H. CALLAHAN, Gen'l. Pass. Agt.

SPECIAL EXCURSIONS
To Mount Vernon every Saturday for school children. Round trip, 25c.
For Mt. Vernon, Alexandria, and Arlington, Washington, Alexandria & Mt. Vernon Ry. Sta., 12th & Pa. av.
TRAINS FOR MT. VERNON (WEEK DAYS), 10, 11 A. M., 12 NOON, 1 AND 2 P. M.
TRAINS FOR ALEXANDRIA AND ARLINGTON (DAILY) EVERY 20 MINUTES.

Best Service TO CALIFORNIA,
ARIZONA, NEW MEXICO, AND TEXAS.
High-class Standard Equipment, also most modern Tourist Sleeping Cars. Personally Conducted. Without Change. BERTH, $6.50. Rates and steamer reservations to Japan, China, the Philippines and Around the World. A. J. POSTON, Genl. Agent, 511 Penna. Ave. N. W., 705 15th St. N. W.

CARS TO KENSINGTON
Cars from 15th st. and N. Y. ave. every 15 min. Pass Rock Creek Bridge and Park, main entrance Zoo and Country Club to Chevy Chase Lake. Connect with Kensington cars. Round trip tickets, 25c, at Fussell's.

Ferry Service to Alexandria
Steamer Lackawanna every HOUR and A HALF, 6 a. m. to 6 p. m. daily and Sunday. FARE EACH WAY..... 5c

ATLANTIC CITY HOTELS.

Hotel Traymore
Atlantic City.
Open Throughout the Year.
Famous as the hotel for the comforts of home.
C. O. MARQUETTE, Mgr. D. S. WHITE, President.

J. Maury Dove Co.
(INCORPORATED)
PRINCIPAL OFFICE:
F and Twelfth Streets.
Sole Agents for Celebrated
Linton Red Ash Stove Coal
Our ONE-COLLIERY HARD EGG coal contains a MAXIMUM of HEAT UNITS and was especially selected for HOT-WATER HEATERS.