BASEBALL *Nationals Now Own Grounds at Seventh and Florida Ave.* **TRACK** *Columbia and Wesleyan Meet in Georgetown Games* **BOWLING** *Results of Games on Local Alleys*

TRY OUTDOOR WORK

Eastern High Baseball Team Begins Practice.

MEN WILL HAVE NEW COACH

Harry Dodd May Take Charge. Young Whitney Is Counterpart of Brother—Leland and Verela Back in Game—Season's Baseball Schedule Is Announced in Full.

Although the Eastern High School baseball team has not had an opportunity to get in outdoor work to any extent so far, yet they have had a little afternoon practice in the school yard. Yesterday the team was out for the first time, after several days of inactivity, and put in a couple of hours of hard work under the instruction of Capt. Parker and Mr. Wallace, athletic advisor for the school.

Within the last few days the team has lost its coach, Dick Woodward, who has taken a position in the District Building, which will not allow him time to devote any energies to the team. His leaving is undoubtedly a great loss to the team, for, besides being a good coach, Dick had worked with the Eastern team before and knew the players better than a new man will.

Harry Dodd May Coach.

Although the rumor has not been confirmed, it is whispered that Harry Dodd, who was Eastern's star pitcher a few years ago, will take charge of the team.

Young Whitney, brother of the big pitcher of last season, who represented the Eastern institution on the mound, is making a splendid showing at the pitching game, and looks to develop into as good a slabman as his brother. With him is Ligon, who is also learning the game speedily. The two should make a formidable paid in the championship games.

With Parker on the receiving end, the team will have a battery which will be a puzzler. Parker is without a doubt the best man on the team, and has considerable experience to back him.

The other positions in the infield will be well looked after by the veteran Leland at first, while Ligon and Lord are running a close race for a position on the second sack. Verala, who will be remembered by high school fans for his classy work at short last year, will be on the job again, the new advisory mark rule having spared both he and Leland to the team.

Three Men for Third.

At third three men are trying for a place, Paine, Reeder, and Murray, with the best chances to the latter, who has the most experience. With five expert men out for the outfield, there will be little chance for the other schools to put very many over in the gardens that they won't be able to handle. Babcock, who played last year, and who also distinguished himself on the football field, is out for one of the places; also Defandorf, Harrison, Chase, and Fitzhugh, who has already won honors in all athletics at the southeast school.

Have Ordered New Suits.

Capt. Parker says that there is no reason why the championship shouldn't land at his school this spring. And in order to be all fixed up to receive it, replendent new suits have been ordered for the diamond warriors, and have already arrived, beautiful creation in white, with blue trimmings, rather apt to soil, but good to look at while they're new.

The schedule for the entire season has just been completed as follows:

March 28—Gonzaga College.
March 31—Gonzaga College.
April 2—Bethel Military Academy.
April 5—Georgetown Preps.
April 8—Washington School for Boys.
April 11—Gallaudet College.
April 15—American Security and Trust Company.
April 16—Hagerstown High School.
April 18—Gallaudet College.
April 19—Friends Select School.
April 22—Business High School.
April 23—Charlotte Hall Military Academy.
April 27—Georgetown Preps.
April 29—Technical High School.
April 30—Gaithersburg School.
May 2—Gallaudet College.
May 4—Episcopal High School.
May 6—Central High School.
May 10—Friends Select School.
May 11—Washington School for Boys.
May 13—Western High School.
May 14—National Cathedral School.
May 18—Episcopal High School.
May 21—St. James' School.

RAILWAY CLERKS ELECT.

Treasurer's Office Team in New League Names Manager.

The team representing the treasurer's office in the Southern Railway Clerks' Baseball League, lately organized, received a good start, when at a meeting of the candidates for the team Maury Middleton was elected manager. That Mr. Middleton will make an excellent manager for the aspirants for honors in the new league is without a doubt. He has always shown great interest in the team, which last year won the championship of the general offices, at 1300 Pennsylvania avenue.

The election of captain was postponed until the line-up of the team is decided upon. As many as twenty candidates will report for positions, which promises a good team for the representatives of Mr. Ansley's office. Those out for a position on the team are Murphy, D. Herring, Chambers, Parker, Moran, Young, Maynard, Tate, Evans, P. Herring, Brown, Early, Chew, Ashton, Todd, Cooke, Jones, Beach, and Carter.

A meeting of the representatives from the various departments forming the league will be held at the general office building at 8 o'clock to-night to elect officers and formulate plans for the season.

White Sox Tied Up.

The Chicago White Sox, on their way to California, will have to remain in Ogden for a week, because railroad traffic is tied up by floods. The Chicago players are taking light exercise near their special train during the delay.

It's Great

2 dozen **Royal Pilsen** $1.75

and increasing popularity among careful consumers proves that "Royal Pilsen" is a beer of exceptional quality. Have a case delivered. ☞2 doz., $1.75. Bottle rebate, 50c.

Abner-Drury Brewing Co. 'Phone W.438

CHAMPIONSHIP IS TIE.

Georgetown and Virginia Unable to Agree on Basket-ball Date.

Assistant Manager Sprowls, of the Georgetown University basket-ball team, has been unsuccessful in trying to arrange a third game with the quint representing the University of Virginia, and as a result the intercollegiate championship of the South in basket-ball will stand a draw between the Blue and Gray and the Orange and Blue. The Virginia management gave as the reason the fact that two of the men of the quint had started in with baseball practice.

In the first game of the series Georgetown came out on top by the score of 32 to 20, but Virginia got revenge last Saturday night in its gymnasium by defeating the Hilltoppers by the score of 27 to 26, the first defeat of the Georgetown contingent at the hands of her ancient rival in basket-ball.

To-night the Hilltoppers go to Baltimore to play the Baltimore Medicals, and they expect an easy victory.

After this contest, but one game remains to be played, and this is against the Y. M. C. A. on March 22.

HILLTOPPERS ON THE DIAMOND

Georgetown Baseball Squad Down to Hard Work.

Pitching Staff Looks Good and Much Is Expected of Pitcher "Dolly" Gray.

The springlike weather of yesterday afternoon enabled the Georgetown baseball candidates to get out in full force, and a large crowd of students saw the men engage in their hardest practice so far.

A temporary diamond has been put in use at one end of the baseball field, and for nearly an hour and a half Coach Grillo had the candidates for the infield going through some sharp work. The men are beginning to show team work, and the infield bids fair to be fast this season.

Yesterday Menefee and Waldron were used at the home plate, Feenan covered first, Pallen and Cogan second, Gaynor and Gibson short stop, while Sitterding was back at his old position at third. Among the outfielders were Capt. Murphy, Dugan, Eckinrode, West, Connelly, and Brennan, besides a score of others who are trying for places in the outer gardens.

The pitching staff is beginning to look good, and if Dolly Gray can get in form this year the Hilltoppers will have a second Cantwell in the former Tech star. Last year his arm went back on him, and the coach does not intend to take any chances in the early season games, keeping him till the weather turns warm. Wymard, O'Conner, and Flannery were also out, and the latter especially showed up well.

OFFICERS ARE ELECTED.

Corinthian Yacht Club Holds Its Annual Meeting.

The annual meeting of the Corinthian Yacht Club was held in the club quarters, Water street, last night, and resulted in the election of the following:

Commodore, W. J. Ingram; vice commodore, C. E. Ingling; rear commodore, E. B. Wayson; fleet captain, J. E. Battenfield; secretary and treasurer, W. R. Adams; assistant secretary, Harrington Barker; measurer, J. D. Hill; trustees, W. O. Owen and J. D. Welcker.

RED SOX HEAD IN NEW YORK.

Boston's Manager Passes Through City en Route to Hot Springs.

Pat Donovan, manager of the Boston Red Sox, arrived in New York yesterday from the Hub with Catcher Madden, Pitcher Collins, and Trainer Green. They were met by Pitcher Barberich and Pitcher Thompson. They will leave at 9:30 o'clock this morning for Hot Springs. Donovan said he expected the speed boys to make a strong fight for the American League pennant this year, with Detroit and Philadelphia to beat.

WASHINGTON MEN IN GAME.

Schaefer, Conroy, and Others Play with Reds and Lose.

Special to The Washington Herald.

Hot Springs, Ark., March 3.—Wanner, the new infielder of the New York Americans, drove a high one over the fence at centerfield in the new Majestic Park this afternoon and won for the All Americans the first exhibition game of the year over the Cincinnati Reds and a few Washington players by the score of 6 to 5.

Aside from Wanner's three hits in the game, his work at short was the marvel of the old leaguers who watched his debut.

The day was an ideal one, and a crowd thronged the park that represented in its ranks "home fans" from every large city where baseball is played. Cy Young, Cleveland; Larry McLean, Cincinnati; Germany Schaefer, Washington; Charley Hemphill, New York; Delehanty, Detroit; Joss and Bradley, Cleveland, and the veteran Buck Freeman, of Toledo, came in for ovations from the crowd.

All Americans—Hemphill, center field; Wanner, shortstop; Delehanty, second base; Freeman, first base; Bradley, third base; Joss, right field; Doyle, left field; Kleinow, catch; Young and Clark, pitchers.

Reds—Schaefer, second base; Conroy, shortstop; McLean, first base; Reisling, third base; Roth, catch; Furchner, center field; Beebe, right field; Cheney, left field; Spade, Griffith, and Barry, pitchers.

Score:

Reds	0	1	1	3	0	0	0	0	0	5	6
All Americans	1	3	0	0	1	1	0	0	x	6	15

RAILROADERS TRIM RICHMOND.

Terminal Y. M. C. A. Again Beats Virginia Team at Tenpins.

The Terminal R. R. Y. M. C. A. tenpin team paid the Richmond R. R. Y. M. C. A. team a return visit Wednesday night for the visit of the Richmond men in December last in a match game, at which the local team won the three games played. Last night they came out winner with two of the three games.

The Washington team report a very pleasant trip, and say they were royally entertained by the Richmond men. There was quite a large crowd on hand at the games.

The duckpin team here will visit the Brunswick (Md.) R. R. Y. M. C. A. team Saturday afternoon, and the South Cumberland team at night, in return for a game these teams gave the locals some time back.

Largest Morning Circulation.

NATIONALS PAY $175,000 FOR PRESENT BALL PARK

New Grandstand and Other Improvements for 1911 —Sunday Games Can Be Played Here— Clear Title to Pitcher Hovlik.

By WILLIAM PEET.

Chicago, Philadelphia, Cleveland, and other American League cities will have nothing on Washington in 1911 when it comes to a question of baseball grounds, for one of the biggest real estate deals in years was pulled off yesterday, involving the sale of the present property at Seventh street and Florida avenue, some 281,000 square feet, at a price reported to be $175,000.

During the season and next fall, the local directors will discuss plans for remodeling the park, and it is expected that the grounds will be enlarged to include a 90-foot addition to the outfield, and that a cement and steel grand stand of the latest type will be erected; also accommodations for 6,000 more bleacher seats.

The sale was consummated through Jordan & Co., acting for Howe Totten, who had charge of the estate.

The lessees of the park have long known it to be inadequate in size, and the new addition will make it one of the deepest and most commodious grounds in the country. The present stands were erected hurriedly when the club moved from the old grounds at Fourteenth and H streets northeast, and have not been satisfactory to the owners since; but, owing to the fact that their lease expired in 1911, they were afraid to spend money for improvements. Several attempts were made to purchase the grounds before, but when it came to a question of price there was always a balk.

Now it's up to the team to come out and show the owners that we've got the finest park right here in this city for the finest team in the American League. The fans have always supported the team when it was playing tail-end ball, but with McAleer in charge better things are expected.

The ball park here is the most centrally located of any of the big cities, with the possible exception of Detroit, and has gained the reputation of handling crowds rapidly. President Noyes says he does not think the District will ever run a street through the grounds, despite the talk of such a project.

The people of Washington can have baseball on Sunday if they want it and the league managers will make the proper arrangements. The Commissioners yesterday advised the House committee that as there is no law to prevent the game on Sunday, there can be no reason for passing the Coudrey bill to legalize Sunday sports.

About two weeks ago, when the Coudrey bill was sent to the Commissioners for recommendation, E. H. Thomas, corporation counsel, stated there was no law to prevent athletics in the District on Sunday. The only law in connection with ball playing is where it says the streets must not be used for a playground.

The Court of Appeals in a recent decision says "It is within the power of legislatures to enforce cessation from labor on one day in seven, but it is beyond its power to impose the observance of Sunday as a purely religious duty."

The following dispatch received last night bears out The Washington Herald's exclusive story published last Sunday in regard to Pitcher Hovlik:

Cincinnati, Ohio, March 3.—The Washington club was to-day given full title to the services of Player Joseph Hovlik, who was claimed by the Peoria (Ill.) club. The commission finds that Hovlik was purchased from the Peoria club by Cantillon for $1,500 and given back to that club for development. President Johnson, of the Peoria club, then claimed him.

The commission says that all rights to Hovlik belong to Washington, and that he shall report there this season. Hovlik is said to be in very good condition now. The commission to-day dealt a sweet blow at President Johnson, of the Peoria club, for selling the player and then contending for him.

HIGH SCHOOL ATHLETIC NOTES

A lot of people have the impression that the reason the high school games are to be played at Union League Park this summer is because the high school athletic advisors couldn't see their way clear to pay a high price for the Nation Park grounds. Such an idea is erroneous.

It was found that according to the schedule of the American League games, it would be impossible for more than three of the high school games to be played at the National Park. As this would be unfair to the high schools who would not have the chance to play on the better grounds, it was decided best to play all the games at the northeast grounds. Surely the high school athletic associations, who have been accused of cheapness by one of the local papers, could hardly be expected to provide enough money to buy the park away from the American League so that they could play this season's high school championship games there, to the exclusion of the Washington ball club.

Things begin to look as though "Curly" Bryd may not coach the Western High School baseball team after all, as it is said he will be busy with affairs at Georgetown until the close of school at that institution.

Eddie Donovan will be remembered as the lad who played on St. Stephen's team last year in this city. Eddie is eligible at last for the Western High School baseball team, the new rule regarding advisory marks permitting him to play in the high school championship games.

Hillyer, who plays second, and is out for second base at Western, is entered in the 50-yard dash in the Georgetown meet, and is expected by the Red and White enthusiasts to win a place in the event.

Western High rooters are looking for their man Upman to beat Hunt and his Central High teammates in the hurdle at the Georgetown meet. Church, who is out for the ball team, is entered in the 880.

Hillyer and Tanner are entered on Western's relay team, which is to race in the meet to-morrow night.

Things do not look so bright as they did for a championship team at Western next football season. Krentzlin, who played center, and Jones, right tackle, who has gone to Georgetown Prep, have both left, and now it is Pierce—Charley Pierce—who starred at right end. Charley has left school to enter the Revenue Cutter Service. He was a consistent player, and distinguished himself by his spectacular tackling. Jones, by the way, is now a prominent candidate for the Prep's crew at the Hilltop institution.

Central High is going after the team trophy with a vengeance Saturday night, and Coach "Bill" Foley will be on hand with twenty-two entries to cop the honors.

We're waiting to see what "Ham" Spransy, Central's huge track captain, can do in the hammer throw Saturday night. They say the big fellow is coming strong this year, and we look to see him do his size justice in heaving the lead at Georgetown's meet.

Maybe the Eastern players won't be "there" with their little white and blue uniforms. Too bad the color won't last. But old Mother Earth always did hate white, and try to change to color.

Track things are moving pretty slowly up at Eastern. Coach Noseck, of the Y. M. C. A., who has charge of the candidates, has only had twelve men to work with so far. Chase is entered in the 440-yard dash Saturday night, and Defandorf, manager of the team, is in the 600-yard novice. Rappaport, a new man, is entered in the 50-yard scholastic handicap.

The Business baseball team will be out for their first outdoor practice on McDevitt's Field to-day. The following men have sent their names to Manager Naughton with the announcement that they will be on hand:

Pitchers—Burley, Feller, Smith, Moore, Harmon, Schofield.
Catchers—Hinwood, Sherwood, Chamblin, Wood, Goebel, Shore.
First base—Holland, Butt, Rathbone, Wilson, H. Taylor.
Second base—Butt, Dodge, Patchell, Perry, Barrett, Simpson.
Third base—J. H. Moore, Davis.
Outfielders—Derrick, Nordlinger, Kirk, Clarke, J. Schram, Dieste, J. Jackson, Umlan, Jackson, Brock.
Shortstop—Whitmarsh.

They say Young Whitney will be a second big brother. Well, he's got the same build, if nothing else. But seriously, he is going to be a mighty hard man to hit this summer.

Verela, shortstop on Eastern, had the misfortune to break his finger a day or two ago. Here's hoping the plucky veteran mends in time to play this spring.

It is probable that the Tech team will start outdoor practice to-morrow at the Union League Park.

Tech has got a little surprise they are going to spring on the other high schools in the shape of a brother of Tom Cantwell, who is making a splendid showing on the slab so far.

BASEBALL NOTES AND COMMENT

Manager Bill Dahlen will get out and make his infielders hustle. Bad Bill thinks there is still some good baseball left in him, and he will hold himself ready for emergencies.

Old Emil Frisk, who had many a try-out in fast company, hit .307 last year in the Northwestern league. The Swede could always pummel the leather, but he was a real nightmare at fielding.

Hugh Jennings says he will tolerate no dissensions in the Tiger fold this season. He says the trouble-makers will have to be good or get out, regardless of their personages. Party factions last year and the season previous almost cost Detroit the pennant.

No less than twenty-four southpaws will receive trials by the American League clubs this spring. The Yankees have Jim Vaughn, Wolter, Clunn, and Frill; the Athletics, Eddie Plank, Krause, and Atkins; Cleveland, Lincke, Mitchell, and Gregg; Detroit, Killian, Speer, and Pernoll; Chicago, "Doc" White, Sutor, and Burns; Boston, Karger, Collins, and Thompson; St. Louis, Waddell, Bailey, and Graham, and Washington, Dolly Gray.

Johnny Evers, Joe Tinker, and Harry Steinfeldt will stick to winter work until the Cubs get through spring training.

Clarke Griffith is trying his best to sign up Pitcher Clarence Henley, of San Francisco.

It wouldn't be surprising to see Catcher Harry Bemis join the St. Louis Browns next month.

In nine seasons Cleveland has tried four States and five different cities searching for the best training camp. In 1902 and 1903 New Orleans was visited; 1904, San Antonio; 1905 and 1906, Atlanta; 1907 and 1908, Macon; 1909, Mobile.

Roger Bresnahan, manager of the Cardinals, thinks Knight, the Indian pitcher, drafted from Albany, is a good one.

The Highlanders will have a Swede on the infield this year. Rather, there is a Swede trying for an infield position. His name is Johnson, and he hails from Muncie, Ind. He played in Portland, Oreg., last year, and was a great shortstop.

The Southern League magnates were unable to do any business at Atlanta last week, as a quorum failed to show up. The Dixie club owners must be hustling to fix their parks for the big leaguers.

Always the Same.
Tharp's
Berkeley Rye
812 F Street N. W. 'Phone Main 1141.
Special Private Delivery.

GAITHERSBURG SWAMPED.

Southeast Branch Y. M. C. A. Wins Basket-ball Game, 53 to 7.

Special to The Washington Herald.

Gaithersburg, Md., March 3.—The Southeast Branch Y. M. C. A. basket-ball team swamped the local boys here to-night by 53 to 7. Coleman, Kelliher, and Crown were the stars for the visitors.

Line-up and summary:

S. E. Branch.	Positions.	Gaithersburg.
Crown	left forward	J. Thompson
Coleman	right forward	Senseney
Kelliher	center	Thompson
Giovanconi	right guard	Bottlemay
Earnshaw	left guard	T. Thompson

Goals—Crown (5), Coleman (6), Kelliher (11), Giovanconi (3), Earnshaw, J. Thompson, Senseney, F. Thompson. Free tries—Kelliher, F. Thompson. Referee—Mr. Etchison. Time of halves—15 minutes.

NEW YORKS OFF FOR ATHENS.

Highlanders Leave for Spring Training Camp—Club to Pay Bills.

New York, March 3.—Before sunset Saturday thirty Highlanders will be headed for Athens, Ga., where they will go through the usual training stunts, under the direction of Big Chief Stallings. The club will pay all the expenses of the players from the time they report at Athens until they reach this city, a few days before the opening of the American League championship season, on April 14, when the contracts go into effect.

KICK ON RAISE IN THE PRICE

Golf Enthusiasts Object to Increased Cost of 50-cent Ball.

Washington Players May Attend Wilmington Tournament—Officers Are Elected.

The annual meeting of the Middle Atlantic Golf Association was held at the New Willard last night, attended by the most prominent golf enthusiasts in this part of the country.

There was much varied discussion over the increased price of the 50-cent golf ball, which variety is used by the majority of players. It was considered advisable that a letter should be sent to the secretary of the United Golf Association, advising players of the clubs to desist from putting up with the increased price.

The representative of the Wilmington Country Club who was present extended an invitation to the local golf club to attend the next annual tournament of the Wilmington association. Arrangements will be made at that club to accommodate the visiting players. The date of the tournament was set for May 26, 27, and 28 next.

A provision was also enacted whereby the interclub contest between the clubs of the association should take place, the schedule to be arranged by officers of the executive committee.

The following new officers were elected: President, E. E. Mitchell, of the Wilmington Country Club; vice president, C. L. Kirk, of the Country Club of Virginia; secretary, Morven Thompson, of the Chevy Chase Club, of this city, and treasurer, Yates Penniman, of the Baltimore Country Club.

RACING CARDS FOR TO-DAY.

Jacksonville.

FIRST RACE—Three furlongs.

Fruitful	108	Grand Peggy	108
Supple	108	Don't	108
Dixie Blue	108	Trail	115
Athie W	108	Lydia Lee	115
Fair Lillian	108		

SECOND RACE—Six furlongs.

Miss Loris	107	Frank Purcell	112
Queen's Song	107	Carroll	112
Dress Parade	112	Zacatecas	112
St. Regis	112		

THIRD RACE—One and one-sixteenth miles.

Simonette	104	Forty-four	109
Lady McNally	108	My Henry	109
Herdsman	109	Universe	112

FOURTH RACE—Five and one-half furlongs.

Clem Beachey	91	Booger Red	105
Royal Onyx	107	John Grifon	112

FIFTH RACE—One mile and seventy yards.

Tivolini	105	Ardri	107
Shapdale	106	Camel	108
Joe Rose	107	Quaggas	110

SIXTH RACE—One and one-sixteenth miles.

Agreement	96	Gramsar	105
Silverin	96	Malediction	105
Mozart	104	Danger	105
Enlist	105	Mugwump	115

Tampa.

FIRST RACE—Seven furlongs.

C. Montour	96	San Primo	115
Bob May	113	Dr. Heard	115
Necha	113	Alaudia	115
Frank Patton	115		

SECOND RACE—Six furlongs.

Creuse	93	May Jene	110
Necklet	96	Malto	110
Ramon Corona	98	Nattie Bumppo	112
Belle of the Ball	104	Confessor	115
Ocsa	109		

THIRD RACE—Five and one-half furlongs.

McAndrews	101	Anna Smith	108
B. Goodwin	105	Lucky Mate	109
Uncle Jim	106	Lucullus	110

FOURTH RACE—Five and one-half furlongs.

Bosom Friend	113	Alviz	115
Caltha	113	Dr. Crock	115
Sorrel Top	116	Judge Dundon	118
My Rose	116		

FIFTH RACE—Seven furlongs.

Locust Bud	93	Punky	112
Morman	95	Okenite	112
Morpeth	101	Nebulous	112
Merry Gift	102	King's Guinea	115

SIXTH RACE—One and one-sixteenth miles.

Hurlock	105	Bronte	111
Irrigator	107	Dunvegan	111
Cobmosa	108	Countermand	114
Lois Cavanagh	109	Water Lake	114

San Francisco.

FIRST RACE—Futurity course.

Herives	108	Lanita	104
May Pink	105	Lady Rensselaer	104
St. Albans	110	Palo Chiquito	93
Gene Russell	110	Royal N	113
Billy Mayham	110	Maud McG	108
Pacifico	110	Jim Hanna	106

SECOND RACE—Three and one-half furlongs.

Emory K	98	Ravelstone	95
Jim Bassey	104	Lacamarzue	105
Salali	104	Edda	110
S. Brand	99	Abella	98
Vague	105	Levan	105
Burbur	105		

THIRD RACE—Futurity course.

No Quarter	110	Silver Grain	98
All Alone	110	Ellerd	113
Charles Green	110	R. A. McCurdy	106
Redondo	110	Beaumont	106
Father Downey	110	Philistine	104
Biased	98	Black Sheep	108

FOURTH RACE—One mile.

Argonaut	109	Coppers	110
Mi Direcho	109	Avontellus	110
Illusion	111	Contra Costa	87
Hannibal Bey	117	Hush Money	107
Sainest	102	Mr. Bishop	107
Kaiserhoff	110	Rubric	116

FIFTH RACE—One mile.

My Pal	107	Dr. Downey	104
Ornate	107	Carmania	105
J. R. Laughrey	107	Mattie Mack	105
Redwood	107	Dailey	108
Mossback	110	Banrose	101
Balnade	110	Aunt Kit	101

SIXTH RACE—Five furlongs.

Billy Sanders	107	Ormonde Cunningham	112
Blue Dragon	107	Intellect	105
Sam Brooks	107	Herliana	105
Circo	107	Clara Sal	105
Braxton	112	Directello	105
Babe Neely	110		

RARE BARGAINS
AT OUR NEW STORE,
727 14TH STREET NW.

Golf Clubs	$1.75 to $2.50
Caddy Bags	1.50 to 3.00
Balls, per doz	6.00 to 9.00
Sweaters, each	3.00 to 7.50
Striking Bags	1.25 to 8.00
Boxing Gloves, per set	1.50 to 10.00
Carving Sets	1.50 to 10.00
Razors	1.00 to 5.00
Pocket Knives	.50 to 5.50

Guns, Rifles, and Revolvers. College Pillows, Pennants, and Posters.
G. H. WHITE CO., Inc.
Formerly 1319 G st.,
Now located at 727 14th st. nw.

RELAYS TO FEATURE

Georgetown Meet Booked for To-morrow Night.

WESLEYAN RUNS COLUMBIA

Johns Hopkins, Originally Scheduled to Meet New Yorkers, Backs Out and Connecticut Collegians Agree to the Match—Georgetown's Quartet Speedy and May Beat Virginia.

Another great relay race is carded for to-morrow night's big meet at Convention Hall, the Georgetown management having succeeded in matching Columbia and Wesleyan. Columbia had agreed to race Johns Hopkins, but as the latter team is in a crippled condition the Baltimoreans were forced to withdraw.

It looked for a while as though it would be impossible for the management to find a team capable of holding its own against Columbia, but a wire from Wesleyan last night dispelled all doubt as to this.

Columbia has recently defeated Fordham, and is considered to be one of the best teams in the country at a mile. It will be recalled that Wesleyan defeated the Carlisle Indians at the Federal games in very fast time, and they are especially anxious to get a crack at the New Yorkers.

Wesleyan's team will be composed of Wendall, Hastings, Wood, and Bacon, while Columbia will run Boreman, Paton, Stewart, and Councilman. This makes seven big college relays to be decided.

Other prominent relay races will be Pennsylvania against Cornell, Yale against Princeton, Georgetown against Virginia, Washington College against the Maryland Aggies, Baltimore City College against Episcopal High School, Washington Grove Athletic Association against Brown Preps, and the Georgetown Preps against Western High School.

It is expected that some of the athletes will arrive in town to-night, but the majority will be on hand early to-morrow morning and will rest the greater part of the day in their rooms. John Gallagher, the world's greatest school boy athlete, will come over from Philadelphia early to-day, and in all probability have his final work-out on the Georgetown track this afternoon in preparation for his three hard races against the pick of college and club men.

Georgetown will send the best relay team against Virginia that has represented the Blue and Gray in years. Coach Foley says that his men are in tiptop condition, but that they lack experience against tried athletes. The stop watch has shown, however, that the four men who are to run to-morrow night are very fast at a quarter of a mile, and Virginia will have to hustle to beat them.

The Southerners will have but one of their last year's championship team on the relay, Stanton, who is considered to be one of the greatest runners ever developed at Virginia. Douglass made his first appearance here this season in the George Washington games, while Gooch, Todd, and Caldwell are unknown as quarter-mile runners in this city.

The biggest ticket sale in the history of the sport at Georgetown is promised. Tickets can be bought at White's sporting goods store, 724 Fourteenth street northwest.

JACKSONVILLE RESULTS.

FIRST RACE—Five and one-half furlongs. Zoa, 118 (Nicol), 15 to 1, won; Comedienne, 118 (Musgrave), 4 to 5, second; Hazlet, 119 (Powers), 7 to 1, third. Time, 1:12 1-5. Briarius, Inferno Queen, and Bonaster also ran.

SECOND RACE—Three furlongs. Starina, 111 (Nicol), 2 to 1, won; Blue Mouse, 110 (Powers), 5 to 2, second; Sylvan Dell, 109 (Hannan), 15 to 1, third. Time, 0:38 3-5. Hawklike, John Kilgree, Mud Hen, Abbetto, Sunnywood, and Tom Flynn also ran.

THIRD RACE—Seven furlongs. Havre, 110 (Powers), 4 to 5, won; Silverin, 103 (Musgrave), 4 to 1, second; Foreguard, 103 (Lang), 15 to 1, third. Time, 1:35. Gatien Lass, Silverado, Miss Herbert, The Mackintosh, Eustacian, Low Heart, Schleswig, and Reinette also ran.

FOURTH RACE—Five and one-half furlongs. Catroke, 99 (Henry), 5 to 2, won; Miss Sly, 106 (King), 10 to 1, second; Kid, 108 (Pease), even, third. Time, 1:12 3-5. Mr. Smarty, Lucetta, and Coonskin also ran.

FIFTH RACE—Six furlongs. Lord Nelson, 99 (Henry), 8 to 1, won; Cooney K., 103 (Pease), 7 to 2, second; Joe Rose, 116 (Nicol), 6 to 1, third. Time, 1:17 4-5. Earl's Court, Judge Cabaniss, and Austin Sturtevant also ran.

SIXTH RACE—One mile and seventy yards. Mamie Algol, 106 (King), 7 to 1, won; St. Joseph, 111 (Powers), 9 to 10, second; Great Jubilee, 110 (Lang), 9 to 2, third. Time, 1:34 1-5. Warfield, Vanen, Harry Scott, Belleview, and Elysium also ran. St. Joseph finished second, but was disqualified and placed third, Great Jubilee being placed second.

TAMPA RESULTS.

FIRST RACE—Three furlongs. Goldfish, 108 (Glasner), 2 to 1, won; D. H. Carpenter, 110 (Burton), 6 to 1, second; Lord Wells, 110 (Fain), 7 to 10, third. Time, 0:38 3-5. My Kitty, M. Depres, Sent Alone, and Goodacre also ran.

SECOND RACE—Five and one-half furlongs. Judge Henderson, 110 (Glasner), 4 to 5, won; Yankee Pooh, 107 (Koerner), 4 to 5, second; C. Montour, 108 (Morgan), 8 to 1, third. Time, 1:11 1-5. Cotton Tail and Altar also ran.

THIRD RACE—Five and one-half furlongs. Waterbury, 110 (Fain), 4 to 5, won; Eminolas, 105 (Shoemaker), 3 to 1, second; Balesbed, 110 (Reilly), 2 to 1, third. Time, 1:10 3-5. Meriz, Frank Flesher, and Tackle also ran.

FOURTH RACE—Five furlongs. Fundamental, 106 (Jackson), even, won; Our Nugget, 94 (Burton), 3 to 1, second; Bonnie Lee, 91 (Cole), 4 to 1, third. Time, 1:03 2-5. Baby Willie, Greenlawn, and Morman also ran.

FIFTH RACE—Five furlongs. Capt. Glore, 91 (Steinhardt), 7 to 1, won; Sir Ashton, 98 (Fain), 3 to 5, second; Firebrand, 110 (Glasner), 6 to 1, third. Time, 1:03 1-5. Jessica, Niantic, Gov. Haskell, and Lucullus also ran.

SIXTH RACE—Six furlongs. Tom Dolan, 105 (Murphy), 4 to 5, won; Bobby Cook, 98 (Cole), 3 to 1, second; Hesle, 103 (Koerner), 4 to 1, third. Time, 1:17 2-5. W. I. Hinch and Escutcheon also ran.

SAN FRANCISCO RESULTS.

FIRST RACE—Futurity course. Ilex, 112 (Mentry), 8 to 1, won; Sepulveda, 104 (Williams), 7 to 1, second; Radation, 104 (Shilling), 7 to 5, third. Time, 2:04 1-5. Passenger, Helen Carroll, Dixie Dixon, Olathe, and Glare also ran.

SECOND RACE—Six furlongs. Thistle Belle, 106 (Vosper), 8 to 1, won; Roy, jr., 110 (Kennedy), 6 to 1, second; Marburg, 115 (Page), 3 to 1, third. Time, 1:13 3-5. Faneuil Hall, Darlington, Grace M., Serville, and Woodlander also ran.

THIRD RACE—One mile and seventy yards. Ed. Ball, 112 (Shilling), 7 to 10, won; Bishop W., 114 (Martin), 7 to 1, second; Desperado, 105 (Taplin), 13 to 5, third. Time, 1:43 2-5. Redeem, Whiddon, and Matchtulla also ran.

FOURTH RACE—Five furlongs. Pajaroita, 125 (Shilling), 11 to 20, won; J. H. Sheehan, 117 (Williams), 4 to 1, second; Madman, 124 (Page), coupled with Pajaroita, third. Time, 0:29 3-5. Three starters.

FIFTH RACE—One mile and twenty yards. Woolen, 111 (Page), 3 to 1, won; Colbert, 108 (Selden), 12 to 1, second; Mike Jordan, 113 (Vosper), 9 to 5, third. Time, 1:44 1-5. Ocean View, Elodia B., Tom O'Malley, Bryce, Surety, Copperfield, Hi Caulcap, Wolfville, and Trust also ran.

SIXTH RACE—Six and one-half furlongs. Duke of Milan, 105 (Glass), 15 to 1, won; French Cook, 119 (Vosper), 8 to 5, second; Acquia, 105 (Shilling), 11 to 5, third. Time, 1:21 2-5. Col. Jack, Banonica, Wap, Birth, Don Enrique, and Roy T. also ran.

PRINCE ALBERT AND DRESS SUITS FOR HIRE.

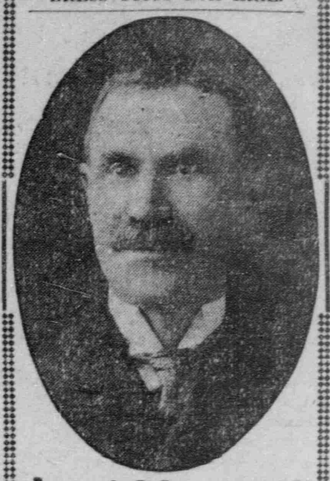

Last Chance!

I'm closing out all my stock in a hurry to make room for the new spring goods.

All My $25, $22.50, and $20 SUITINGS..... **$11**

Both medium and heavy weights. Blacks, blues, grays, and all kinds of mixtures. Fine Clay Worsteds included.

$6.00 and $7.00 Fine Worsted TROUSERS..... **$3**

An absolutely faultless fit guaranteed.

HORN
THE TAILOR 637 F

TURNER TO MEET SCHULTZ

Washington Grappler Makes Date with Richmond Lad.

Has Also Hooked Up with Murath, "The Dangerous Turk"—Will Also Meet Lynch.

Joe Turner has at last answered Eddie Schultz, the Richmond grappler who has been chasing for some time after a bout with Joe. After trying to get word to Joe in several different cities, Eddie wrote a letter to The Washington Herald some time ago, saying that he believed the Washington light-heavy-weight was trying to dodge a bout with him. Joe says he has not, and has finally got down to the matter in earnest. He has accepted Schultz's challenge, and will meet him in Richmond about the middle of the month for a side bet of $50.

In addition to this, the local grappler has received an answer to the challenge he issued Hallie Murath, "the dangerous Turk," through the Baltimore papers, and Murath has expressed a willingness to meet Turner in this city at some date soon. Murath may be remembered by some of the followers of wrestling as the man who challenged Americus some time ago, but whose challenge was rejected because Murath