WANT AD BRANCHES
—OF—
THE WASHINGTON HERALD

Want Ads for The Washington Herald may be left at the main office, 734 Fifteenth street northwest, or at any of the following branches, or may be telephoned direct to the main office, and bill will be sent for the amount due.

RATES.

One Cent a Word for Each Insertion

Minimum charge, 10c per day.

There is no extra charge for ads telephoned. Those left at branches are also at the same rate, but must be paid in advance.

HERALD BRANCH OFFICES.

NORTHWEST.
WOODWARD & LOTHROP, Information Bureau.
GOLDENBERG'S, Information Bureau.
HECHT & CO., Cashier's Office.
PALAIS ROYAL, Information Bureau.
S. KANN, SONS & CO., Information Bureau.
T. A. WILLBOURN, 1214 Wisconsin ave.
MODERN PHARMACY, 7th and E sts.
CARPENTER & DUNLOP, 14th and Girard sts.
NICHOL'S PHARMACY, 19th and Pa. av.
BUTLER & FIELD, 3d and Indiana ave.
CONCORD PHARMACY, J. E. Woodford, Prop., 1816 New Hampshire ave.
CHARLES C. HORNUNG, Christiani Pharmacy, sw. cor. 7th and M sts.
S. M. WAGNER, 1st and H sts.
SIMPSON'S PHARMACY, cor. 7th st. and R. I. ave. and R st.
JOHNSTON'S PHARMACY, 1221 N. J. av.
F. P. WELLER'S PHARMACY, 3534 M.
ATKINSON'S PHARMACY, 11th and G.
ASTORIA PHARMACY, 3d and G sts.
KENNESAW PHARMACY, Mount Pleasant and Irving sts.
McNULTY'S CIGAR STORE, 1336 14th st.
TAYLOE'S PHARMACY, 9th and P sts.
DAVIS' PHARMACY, 9th and S sts.
ASQUITH'S PHARMACY, 1818 14th st.
T. L. LEATHERWOOD, 516 14th st.
STOTT & SNYDER, 13th and G sts.
NEW YORK AVENUE PHARMACY, corner N. Y. ave. and N. Cap. st.
DAY & CO.'S PHARMACY, 5th and G.
YARNOLD'S PHARMACY, 3401 14th st.
KING'S DRUG STORE, Vermont ave. and I st.

NORTHEAST.
JOHN F. BUTLER, 401 Stanton place.
C. L. KRAUSE, 6th and K sts.
D. D. COURTNEY, 715 North Capitol st.
McCHESNEY & JOACHIM, 3d and E sts.
McCHESNEY & JOACHIM, 8th and F sts.
G. J. GEIGER'S PHARMACY, corner 6th and B sts.
CHARLES J. FUHRMANN'S PHARMACY, 8th and East Capitol sts.
BLUMER'S PHARMACY, N. Capitol and R sts.

SOUTHWEST.
V. HUGO EISENBEISS, 7th and B sts.
MILBURN'S PHARMACY, 7th and H sts.

SOUTHEAST.
BURROW'S PHARMACY, 1501 Pa. ave.
ROACH DRUG CO., 8th and G sts.
N. P. WELLER, 8th and I sts.
GUY M. NEELEY, 11th and C sts.

BROOKLAND.
CHARLES G. LENNON, 12th and Newton sts.

ANACOSTIA.
G. B. BURY'S PHARMACY, cor. Monroe and Jefferson sts.

ALEXANDRIA.
WILLIAM P. TAYLOR, 616 King st.

LOST AND FOUND.

LOST—FOX TERRIER, ABOUT SIX months old; white, with brown face, long ears and tail; property of Dr. HOLLINGSWORTH, 1050 30th st. nw. 76

LOST—GOLD COGWHEEL CLASS PIN, monogram "C. M. T. S.," between 14th and L and Post-office. Return to Mr. PARKE, Room 38, Southern Railroad. Reward.

LOST—SUNDAY AFTERNOON, DIAmond pin on blue bow, 14th and G nw. Reward. Return to 65 Adams st. nw. 76

LOST—OBLONG BLUE LAVA PIN, representing the Holy Family, encircled with gold; lava slightly broken in back. Liberal reward if returned to 1812 H st. 76

LOST—AN ELK'S-TOOTH CHARM, on Sunday. Liberal reward for return to 942 Louisiana ave. 74

LOST—A CHARM, WITH TWO PORtraits on same, on March 13. Liberal reward for return to 942 Louisiana ave. 74

PERSONALS.

WORKINGMEN—THE PARTY THAT struck such a wonderful bargain here surely told some "buddy" about it, as we are selling a "slew" of tailored, slightly used suits at $3 to $10; odd coats, $1 up; pants, 50c and higher. One price only. JUSTH'S OLD STAND, 619 D nw.

BISHOP, PSYCHIC CLAIRVOYANT,
721 9th st. nw.

Calls you by name. Tells all about your business affairs, love, and domestic affairs. How to control and fascinate. Tells whom and when you will marry. Unites separated. Causes speed marriage. Tells everything, good or bad. Readings, $1. Satisfaction guaranteed or no fee accepted. Hours: 10 a. m. to 8 p. m.

BISHOP'S STUDIO, 721 9th nw.

71-tf

MANICURING, FACE AND SCALP treatment; under new management; open evenings. 919 G st. nw. 74

MISS MORRIS.
Manicuring, shampooing, facial, scalp treatment; 9 a. m. to 7 p. m., 1219 Eye st. nw. 'Phone Main 6229. Open Sundays.
42-tf

MISS HAYWARD.
Manicuring and scalp treatment.
169* 1109 G st. nw.

MISS BURTON, 514 12TH ST. NW.—Manicuring and shampooing. 75

25c CASTRO 25c
Clairvoyant and Palmist. Makes trouble fly; never disappoints; tells all you wish to know; succeeds where others fail; low fee. 804 K st. nw., over Library Fruit Store. 72-tf

SIGNORA ANNINA ANDRINI, Natural clairvoyant, spiritual adviser, and interpreter of dreams. 'Phone Lincoln 2969. Office, 117 7th st. ne., Washington, D. C. The greatest work one can do for another is to help one to help himself. Perfect health—how to get it and how to keep it. Write to or call and test this wonderful manipulator of soul power, using no aid, no device, but the Higher Intelligence to make you acquainted with yourself just as you are as to character, life, and health. Business chances a specialty. Thirty-third degree, Eruopean mystic adept. 76

FOUND—HOW TO GET RID OF RATS. 'Phone BARCLAY, The Ferret Man. Main 6669. 12-6mo

MISS GOODWIN.
Manicuring, shampooing, and scalp treatment. First floor back, 508 12th st. nw. Walk in. 'Phone Main 6865. 138*

NELLIE M. VANDEGRIFT AND MISS Caulfield, manicuring and shampooing. Hours, 10 to 8. 704 10th st. nw. Open Sundays. 20-tf

HIGHEST CASH PRICES PAID FOR worn clothing, either ladies' or gents'; send postal; will call. L. TARSHES, 1308 7th st. nw. 'Phone North 499. 190tf

MAGNETIC AND VIBRATORY MASSAGE—EXPERT OPERATOR. 815 H ST. NW. 2D FLOOR. 82

MAKING A SPECIALTY OF EXTRA large lamp shades this season. G. PHILLIP HESS, Botanical Art Store, 722 13th st. nw. 337-90t

WINDOW AND HOUSE CLEANING

YOU'LL WEAR BILLIKEN'S SMILE if you have the "Acme" do your window, office, and house cleaning. ACME WINDOW CLEANING CO., 921 G st. nw. 'Phone Main 7159.

GOOD REPAIR SHOPS.

EXPERT SHOE REPAIRING.

SHOES—WHOLE SOLES AND HEELS, hand-sewed, men's $1.25, ladies' $1.10; Chairs caned; work called for, delivered. CONTELLA, 619 E st. nw. 23-tf

BICYCLES.

PRINCETON BICYCLES, WITH coaster brake, $20.
REPAIRS AND SUNDRIES.
'Phone Main 636.
E. P. HAZLETON, 429 10th st. nw.
109

PAWNBROKERS.

MONEY TO LOAN
ON DIAMONDS AND JEWELRY.
LOUIS ABRAHAMS,
432 9TH ST. NW.
266-6mo

HELP WANTED—MALE.

WANTED—A WHITE BOY, ABOUT 17 or 18 years old, to work in drug store; must be intelligent and earnest worker; one to learn business preferred. Apply WORKS' DRUG STORE, Longfellow st. and Georgia ave., Brightwood. 75

FOUR CARRIAGE PAINTERS.
Apply
R. McREYNOLDS & SON,
1423 L st. nw.
76

WANTED—TWO TAILORS; STEADY positions. Call 2812 14th st. nw. 75

EXPERIENCED MILK WAGON DRIVer wanted. 1450 P st. 74

WANTED—NEWSPAPER CANvassers can make $35 a week; experienced men only. Address BOX 40, Herald office. 88

A COURSE IN AUTOMOBILE ENGINeering at our college insures your getting instruction on latest model, new cars.

Some of the cars used in our school: Washington car, 25 HP.; Pope Tribune, 20 HP.; Ricketts, 6-cylinder, 40 HP.; Peerless, 35 HP.; Mitchell, 25 HP.

Our machine shop in charge of an expert Master Mechanic. Visitors invited to make inspection any time.

THE AUTOMOBILE COLLEGE
OF WASHINGTON, INC.,
69-tf 1905 14th st. nw.

HERE IS A LIST OF A FEW OF OUR employed graduates, who get big salaries:

Arthur L. Buckman, with Mr. Ed. B. McLean, Wash., D. C.; Leonard West, with Cuban Minister, Wash., D. C.; Otto P. Herbig, Pittsburg, Pa.; R. B. Page, with Rep. Henshaw, Wash., D. C.; A. N. Senseney, with J. D. Sullivan, Wash., D. C.; R. L. Myers, Romney, W. Va.; J. F. Devine, Tarrytown, N. Y.; George Mansfield, N. Y. City; Patrick Hickey, with Mrs. Spencer, wife of late president Southern Ry.

Hundreds of other names by applying at our office. Start now and be ready by May 15 to accept a high-class position like these young men hold.

THE AUTOMOBILE COLLEGE
OF WASHINGTON, INC.,
69-tf 1905 14th st. nw.

THE AUTOMOBILE COLLEGE OF WASHINGTON is managed by men of brains and extensive automobile experience. Come to our office and talk to us, look our school over, and hear one class session free; then before you return home drop around by the Fourteenth Street Savings Bank (one block away), call on Mr. Stubblefield, and ask his opinion of the college. After you have done this you will be in better position to pass on the merits of this great and beneficial institution.

THE AUTOMOBILE COLLEGE OF
WASHINGTON, INC.,
1905 14th st. nw.

The only Automobile College in the United States which has arrangements with the big automobile factories to employ its capable graduates. 63-tf

YOUNG MAN—SINCE THE AUTOMOBile College of Washington was opened, over two years ago, many others have tried to imitate us. One college started with a coil box and four spark plugs as its equipment—many students lost their money. Look into the financial ability of the school you enter. Regarding ours, we refer to the Fourteenth Street Savings Bank, 14th and U sts. nw. 'Phone 4163.

THE AUTOMOBILE COLLEGE OF
WASHINGTON, INC.,
1905 14th st. nw.
63-tf "The Place to Learn."

$25.00 CASH COUPON.

This advertisement, accompanied with the names of ten young men interested in Automobile Engineering, will be accepted as $25 on the price of a scholarship in this college, if presented during the month of March. For new enrollments only. To meet the great demand for our graduates.

THE AUTOMOBILE COLLEGE OF
WASHINGTON, INC.,
1905 14th st. nw.

The largest school of Automobile Engineering and practical gas engine instruction in the United States. 63-tf

AN INTELLIGENT PERSON MAY earn $100 monthly corresponding for newspapers; no canvassing; send for particulars. PRESS SYNDICATE, Lockport, N. Y. 210*

HELP WANTED—FEMALE.

PERMANENT POSITIONS

For bright young women between the ages of 17 and 21; applicants MUST BE AT LEAST 5 FT. 4 IN. TALL.
Apply
TELEPHONE SCHOOL,
76 1409 R st. nw.

TAILORS WANTED FOR GENERAL tailor work; steady work and good pay. Apply SHULMAN, 102 H st. nw. 75

WANTED—YOUNG WHITE GIRL FOR very light housework; good home in country; must have references of good character. Address Mrs. J. E. BENEDICT, Silver Spring, Md. 74

AN INTELLIGENT PERSON MAY earn $100 monthly corresponding for newspapers; no canvassing; send for particulars. PRESS SYNDICATE, Lockport, N. Y. 210*

WANTED—MISCELLANEOUS.

HIGHEST CASH PRICE PAID FOR OLD GOLD, silver, diamonds, watches, and jewelry. GOLDSMITH, Pownbroker's Sale Store, 909 D nw.; 'phone M. 574m., or drop postal; will call. 191tu,th,s-tf

ANYTHING TO SELL?
Include it in Saturday's auction sale at WESCHLER'S, 920 Pa. ave. nw. Good results. 'Phone 1282 for wagon. 131

FOR SALE—MISCELLANEOUS.

FOR SALE—50 WHITE LEGHORN hens, all laying; $1.50 each. HOLLYBROOK EGG FARM, Garrett Park, Md. 74

EASTER CARDS, NOVELTIES, AND GIFTS.

Stock carefully selected. A full line of

WALLACE NUTTING PICTURES.

Mrs. MINNIE E. BROOKE,
1423 F st. nw.
75

STICKIEST STICKER EVER STUCK! Glues furniture, glass, china, books, everything. ROYAL GLUE, 10c, 40c, 60c. Pints, $1. Druggists, &c. my16-tf

ONE HEARSE, IN GOOD CONDITION, with black and white curtains. 714 E st. se. 69-tf

GOOD QUALITY OPAQUE SHADES, 35c; best quality oil opaque, 60c; Scotch, Holland, and Duplex shades, 75c. Hung free. Will call with samples. KLEEBLATT'S, 11th and H sts. ne 102*

HORSES AND VEHICLES.

SELLING OUT EXPRESS AND GROcery wagons, buggies, runabouts, surreys. Full teams furnished at wholesale prices to retail buyers. GANTZ, 1206 D st. nw. 21-tf

BUSINESS OPPORTUNITIES.

FOR SALE—
DRUG STORE.
Established 20 years. Will sell for $1,200. A snap.
HARLOW & CO.,
76 1304 G st. nw.

REFRIGERATORS & ICEBOXES.

McCRAY REFRIGERATORS
and Cooling Rooms are the best made.
NELSON REFRIGERATOR CO.,
629 F st. nw.
de19-t,th,s.

DOGS, CATS, BIRDS, &c.

FOR EASTER PRESENTS, SINGING canaries, parrots, dogs, cats, goldfish, rabbits, guinea pigs, and chickens. SCHMID'S BIRD STORE, 712 12th st. nw.

OYSTERS, CLAMS, AND CRABS.

LEE J. ROBERTS, 209 10TH NW.
Always plenty of stock.
Fresh shucked.
37-tf 'Phone Main 4903 (next door).

FURNISHED ROOMS.

132 10TH ST. NE.—2 OR 3 LARGE SECond-story rooms, completely furnished for housekeeping. 74

1119 8TH ST. NW.—FURNISHED ROOM in up-to-date apartment, with private family. Apartment 30. NEWRY. 68-tf

"CAPITOL HOTEL," 3D AND PA. AVE. nw.—Rooms 25c, 50c and 75c per day; special rates by the week. 37-6mo

FOR RENT—APARTMENTS.

THE NORFOLK, 2D AND D STS. NE.—Six-room, steam-heated apartment; rent $26. DANIEL S. SHEA. 74

4TH AND N. Y. AVE. NW.—THE MELTON—Elevator; telephone exchange. Six rooms and bath; $37.50.
SAMUEL W. COCKRELL, 802 F nw.
40-tf

THE WINDSOR, 1425 T ST. FIREproof bldg.; electric elevator; all-night service; apts. 2 to 6 rooms and bath. See janitor for inspection.

THE BEAUCLAIRE, 1920 18TH ST. NW. Beautiful apts., 1 to 5 rooms and bath; moderate rents; good service; splendid location. WM. A. EASTERDAY & CO., Met. Bank bldg. 288-tf*

WANTED—APARTMENTS.

WANTED—APARTMENT OF ONE OR two rooms and bath; central; not over $20. BOX 58, Herald office. 75

FOR RENT—FLATS.

FLATS FOR RENT—THREE ROOMS each, to a desirable colored tenant. 630 12th st. ne. 76

FOR RENT—HOUSES.

FOR RENT—

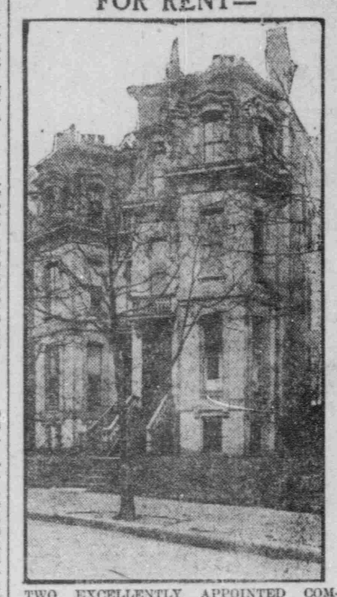

TWO EXCELLENTLY APPOINTED COMMUNICATING HOUSES SUITABLE FOR BOARDING HOUSES, FINE, FASHIONABLE LOCATION. 1023 AND 1025 VERMONT AVE. NW. REASONABLE RATES. 12 AND 14 ROOMS. INQUIRE NO. 6 EVANS BUILDING.

FOR RENT—2153 K ST.—MODERN brick; 9 rooms; bath; open plumbing; hot-water heat; excellent condition; per month, $42.80.
WESCOTT & WILCOX, 1907 Pa. ave.
75

1602 Vt. ave., 10 rooms and bath.....$30.75
1739 Yon st. nw., 9 rooms and bath.. 40.50
1724 Wis. ave., 8 rooms and bath..... 23.50
1213 L st. nw., 8 rooms and bath..... 27.50
709 Howard st. nw., 5 rms. and bath. 20.50
130 Seaton pl. nw., 6 rms. and bath.. 30.50
333 E st. ne., 6 rooms and bath..... 25.50
9 Grant pl., 17 rooms, 2 baths..... 75.00
Herndon, Va., 12 rms., large grounds. 50.00
SEE OUR RENT LIST.
D. H. JOHNSON CO.,
74 1303 H st. nw.

FOR RENT—
Beautiful colonial mansion; surrounded by nearly 3 acres of land; splendid view of adjacent country, with abundance of shade trees.

Dwelling has 10 rooms and modern bath; hot-water heat just installed.

A rare opportunity to secure a beautiful country home, practically in the city, at the very nominal rental of $55 per month. Fifteen minutes' ride to 14th and F sts.
H. L. RUST, 1400 H ST. NW.
tf

FOR RENT—FURNISHED HOUSE.

Near Dupont Circle—Handsome stone residence, containing 13 rooms, 2 baths; beautifully furnished and decorated; rent $150 per month; $1,500 per annum.
A. C. HOUGHTON & CO.,
623 F Street.
72,74

FOR RENT—OFFICES.

NICE OFFICE ROOMS FOR RENT.
$10 and $12.
IN THE RANDOLPH BUILDING.
HARLOW & CO.,
76 1304 G st. nw.

DESIRABLE LIGHT FRONT OFFICE in Russell Building, 927 G st. nw.; rent reasonable.
PERCY H. RUSSELL,
78 Russell Building, 927 G st. nw.

REAL ESTATE—MISCELLANEOUS

REAL ESTATE
LOANS AND INVESTMENTS.
TERRELL & LITTLE,
1413 H st. nw. 4-tf*

MOVING, PACKING & STORING.

GET OUR ESTIMATE ON ABSOLUTEly fireproof storage. UNITED STATES STORAGE CO., 418-420-422 10th st. nw. 'Phone Main 4223. 177tf

FURNITURE, BAGGAGE, PIANOS, &C., moved with care; packing and shipping a specialty. KRIEG'S EXPRESS, 1223 H st. nw. 'Phone Main 2010. 83tf*

THE PEOPLE'S STORAGE AND EXpress Co. makes a specialty of moving, storing, and shipping furniture. C. R. CLIFFORD & CO., 1540 7th st. nw. 'Phone North 3940m. 149*

AUTOMOBILES.

FOR SALE—COLUMBIA ELECTRIC, IN good condition; complete, with charging outfit.
CARTER
MOTOR CAR CORPORATION,
74-tf 409-410 Munsey Building.

GO TO THE ROMAN AUTO CO., and see the finest assortment of second-hand autos, from $200 to $2,000. Sundries at job lot prices. 1909 Baby Buick, good as new, and fifty others.
ROMAN AUTOMOBILE CO.,
1315 H st. nw.
333-xS

I HAVE ORDERED 1910 3-PASSENGER electric roadster, to be delivered next week; top glass front, &c., complete. Will sell at sacrifice. BOX 57, Herald office. 74

A SPECIALTY REPAIRING RADIAtors, lamps, generators, shields, fenders, guards. 'Phone M. 4347. MOORE, 306 John Marshall place nw. 125*

STORAGE BATTERIES.

WE LEND YOU A BATTERY WHILE recharging yours. Price recharge, 75c. Batteries rented for $1.50 a month, including recharging. Repairing; all makes; economical prices. WITHERBEE IGNITER CO., 617 14th st., Room 9. 24-tf

NEW 6-60 WITHERBEE BATTERY, $15.
WITHERBEE IGNITER CO.,
14-6mo 617 14th st. Room 9.

CURIOS—ANTIQUE FURNITURE.

EXCEPTIONAL OPPORTUNITY TO SEcure at a great sacrifice antique furniture, curios, &c.
N. KRUPSAW, 327 Pa. ave. nw.
123

FOR SALE—HOUSES.

FOR SALE—
WASHINGTON HEIGHTS.
$3,500.

In a $25,000 location. A cozy two-story red brick house, with cellar, furnace heat, covered porches, large back yard.

STONE & FAIRFAX, 1342 N. Y. ave.
70-tf

A RARE CHANCE

To purchase on K st., one of the prettiest and widest streets in the city; wide front parking.

A CORNER OF NUMBERED STREET. Light on three sides; house over 28 feet wide, insuring large, bright rooms. This is one of the best bargains ever offered at $3,000.

STONE & FAIRFAX, 1342 N. Y. ave.
70-tf

FOR SALE—$3,250 EACH.

THREE OF THE MOST ATTRACTIVE LOW-PRICED HOUSES EVER OFFERED FOR SALE IN THE DISTRICT OF COLUMBIA; LARGER ROOMS, MORE MODERN ARRANGEMENT, BETTER LOCATION, BETTER THAN ANY HOUSES PRICED AT $4,000 OR $4,500.

These houses are situated on the Heights, north of the city; a convenient location; near two car lines; high and healthful.

The houses are semi-detached, giving plenty of light, air, and ventilation in all rooms.

They have wide covered front porches. You can get as much comfort out of this porch as you could from any room in the house.

Parlor, dining-room, pantry, and large kitchen on the first floor; three large bedrooms and a very large bath room on the second floor; porcelain tub, stationary washstand, and open plumbing.

An unusually large kitchen; coal and gas range; cellar under the entire house; an economical furnace.

The side entrance is a great convenience; good-sized rear yards; cement sidewalk.

The location is very desirable; all the houses are occupied by refined white people; many of them own their homes. It has been said that there are fewer objectionable features than are to be found in any other part of the city.

As the result of an exchange, we are in a position to offer these beautiful homes at this extremely low price. They should appeal to investors, as they are always rented at a figure that will pay a large percentage on the investment.

STONE & FAIRFAX, 1342 N. Y. ave.
70-tf

FOR SALE—

Near 7th and Mass. ave.; a very cheap property for a home or investment; nine-room dwelling and brick stable, renting for $35 a month. Price $4,500. Lot 19x138.

STONE & FAIRFAX, 1342 N. Y. ave.
70-tf

$4,500—MT. PLEASANT—6-room and bath modern home. If you want a home and have the money, you will not look further. See it.
D. H. JOHNSON CO.,
1303 H Street nw.

NEAR BLOOMINGDALE—Six-room double back and a colonial front porch; hot-water heat; all modern improvements. Owner asks $5,000. What will you give?
D. H. JOHNSON CO.,
1303 H Street nw.

NEAR IOWA CIRCLE—10 rooms and bath; in good condition. Can be bought for only $5,500.
D. H. JOHNSON CO.,
1303 H Street nw.
74,76,78

COR. 15TH AND I STS. NW.
Formerly Chamberlin Hotel.
ALTERATIONS TO SUIT TENANT.
JAMES H. TAYLOR, Attorney.

Fernando Wood Estate,
56-tf 1419 G st. nw.

$300 CASH WILL PURCHASE A TEN-room house, with 2 baths, at Columbia Heights; built by owner for a home; balance same as rent.
PERCY H. RUSSELL,
74 Russell Bldg., 927 G st. nw.

FOR SALE—FINE SITE FOR APARTment house, M st. nw., near 4th st.; lot 40.6x140; or will be suitable for any one wishing a downtown residence; present improvements, a 12-room brick house; terms made easy.
THOMAS W. FOWLER & SON,
74 802 F st. nw.

FOR SALE—FARMS.

A SPLENDID FARM—200 ACRES; five miles from city; small orchard; 100 acres of the very best bottom land. Write for particulars. Address

AMERICAN REALTY COMPANY,

706 11TH ST. NW. 53-tf

NORTHERN VIRGINIA FARMS. Stock, dairy, orchard, and old colonial homes from $25 to $150 an acre; near Washington, D. C. J. PRESTON SHANNON, FARM SPECIALIST, Purcellville, Va. mh30tf*

BUSINESS PROPERTY FOR SALE.

A G ST. BUSINESS PROPERTY—A bargain at $45,000.
PERCY H. RUSSELL,
74 Russell Bldg., 927 G st. nw.

FOR EXCHANGE.

NEW YORK CITY INCOME—FOUR high-class corner apartment houses; equity $560,000; net income $65,000; want Washington unincumbered. P. O. BOX 636, New York. 69,72,74

INVESTMENT PROPERTY.

INVESTMENTS—INVESTMENTS.

$120 per annum rent, 6-room brick. Price.....$1,250
$212 per annum rent, 6-room brick. Price.....$2,150
$228 per annum rent, 2 flats, brick. Price.....$2,050
If we have not what you want, WE GET IT.
D. H. JOHNSON CO.,
1303 H Street nw.
74,76,78

FOR SALE—LOTS.

A VERY DESIRABLE CORNER LOT, west of Conn. ave., surrounded by many $100,000 homes. Price only 40c per foot; will be worth $2.
PERCY H. RUSSELL,
74 Russell Bldg., 927 G st. nw.

FOR SALE—SUBURBAN.

A Beautiful City Home in the Country for $5,000—7-room, cement block house; bath, furnace heat, range, &c.; half acre; 30 fruit trees; barn, chicken run, &c.
D. H. JOHNSON CO.,
1303 H Street nw.

Double flat in suburban village; 1½ acres; all modern conveniences. $5,000.
D. H. JOHNSON CO.,
1303 H Street nw.

A Practical Country Home—Plenty ground; good 7-room house, stable, greenhouse, fruit, &c. $3,500.
D. H. JOHNSON CO.,
1303 H Street nw.

Forest Glen beauty that will surprise you. Only $3,000. If you can be suited at all, this will.
D. H. JOHNSON CO.,
1303 H Street nw.
74,76,78

BEAUTIFUL NEW FIVE-ROOM SUBURBAN HOME.
PRICE $1,250.
$50 down, $12 per month.
HARLOW & CO.,
76 1304 G st. nw.

FIVE-ROOM HOUSE.
One car fare.
PRICE $650.
HARLOW & CO.,
76 1304 G st. nw.

FOR SALE—
NEW SIX-ROOM HOUSE.
All city conveniences.
PRICE ONLY $1,650.
$50 down and $15 per month.
HARLOW & CO.,
76 1304 G st. nw.

Beautiful suburban homes in Petworth, D. C.; Riverdale, Md., and Bethesda, Md.
A. C. HOUGHTON & CO.,
623 F Street.
72,74

Good colored tenants—1416 Duncan st. ne.; fine, up-to-date apartment, containing 4 rooms, tile bath; nice range in kitchen; all modern improvements; rent $14.
A. C. HOUGHTON & CO.,
623 F Street.
72,74

SNAP FOR COLORED.
Nice new bungalow in District; two lots. PRICE $1,850—EASY TERMS.
CAMPBELL & SWAN, 615 14th.
76

SEVEN ACRES, NEAR CHEVY CHASE, $2,800. JOSEPH BENEDICT, Owner, Kensington, Md.

FOR SALE—HOUSE AND TWO ACRES of garden land on Suitland road (Pa. ave. extended se.). Price, $2,100; monthly payments. Apply to R. H. PHILLIPS, 1410 H st. nw. 78

FOR $100 CASH YOU CAN BUY NEW 7-room Ballston home. Price $2,000.
"COLLINS," Clarendon, Va.
76

A NEW SIX-ROOM HOUSE.
On car line, 20 minutes from Treasury. One fare.
Price $1,650—$75 down, $15 per month.
HARLOW & EDDINS,
'Phone 7107. 1304 G st. nw.
74

$50.00 CASH WILL PURCHASE A 50-foot lot in Brookland; on good street; balance $5 monthly; price very reasonable.
PERCY H. RUSSELL,
74 Russell Bldg., 927 G st. nw.

MONEY WANTED AND TO LOAN.

MONEY TO LOAN—LET US MAKE your new loans or replace old ones at lowest rates of interest. All transactions conducted with economical consideration for borrowers. WM. H. SAUNDERS & CO., 1407 F st. nw. 58tf*

MONEY TO LOAN ON D. C. REAL estate—Lowest rates of interest. Payments on principal in amounts of $100 or more received at any interest period. THE F. H. SMITH CO., Bond Building, 1408 N. Y. ave. 21-tf

MONEY TO LOAN ON APPROVED city real estate at lowest current rates of interest; special privileges with respect to prior payments. TYLER & RUTHERFORD, Inc., 730 15th st. nw. 63-tf*

RAILROADS.

BALTIMORE & OHIO RAILROAD.

LEAVE NEW UNION STATION.
ROYAL BLUE LINE.
"EVERY OTHER HOUR ON THE ODD HOUR."
TO PHILADELPHIA AND NEW YORK.
NEW TERMINAL, 23D STREET, NEW YORK.
*7:00 a. m. Diner, Pullman Parlor.
9:00 a. m. Diner, Observation and Pullman Parlor Car.
†11:00 a. m. Diner and Pullman Parlor Car.
*1:00 p. m. Diner and Pullman Parlor Car.
*3:00 p. m. "Royal Limited." All Pullman, 5-hour.
†4:00 p. m. Coaches to Philadelphia.
*5:00 p. m. Diner and Pullman Parlor.
*8:00 p. m. Coaches to New York.
*12:15 night. Sleepers to New York.
*2:52 a. m. Sleepers to Philadelphia and New York.
ATLANTIC CITY, †7:00, *9:00, †11:00 a. m., †1:00, *3:00 p. m.

TO BALTIMORE.
"EVERY HOUR ON THE HOUR."
(Week days, 7:00 a. m. to 11:00 p. m.)
*2:52, †5:00, *6:30, *7:00, *7:20, †8:00, *8:30, *9:00, †9:30, †10:00, *11:00 a. m., *12:00 noon, †12:05, *1:00, †1:15, †2:00, *3:00, †3:20, §3:30, †4:05, †4:45, *5:00, †5:03, *5:30, †6:00, *6:30, †7:00, *8:00, †9:00, *10:00, †10:35, *11:30, *12:05 night.

WESTWARD.
CHICAGO, *1:27, *5:30 p. m.
CINCINNATI, ST. LOUIS, AND LOUISVILLE, *9:10 a. m., *4:05 p. m., *12:40 night.
PITTSBURG, *9:10 a. m., *1:27, *9:10 p. m., *12:05 night.
CLEVELAND, *9:10 p. m.
COLUMBUS, *5:30 p. m.
WHEELING, *9:10 a. m., *5:30 p. m.
WINCHESTER, †9:10 a. m., †4:05, †5:00 p. m.
FREDERICK, †8:00, †9:10, §9:15 a. m., §1:30, †4:05, †5:05 p. m.
HAGERSTOWN, †9:10 a. m., †5:00 p. m.
ANNAPOLIS, *7:20, †8:00, †12:05 noon, †3:20, §3:30, §5:30, and *6:30 p. m.
*Daily. †Except Sunday. §Sunday only.
TELEPHONES at all the following Ticket Offices: 1417 G st. nw., Main 1591; 619 Pennsylvania ave., Main 278; New Union Station: Ticket Office, Main 7380; Information Bureau, Main 7380.

CHESAPEAKE & OHIO RAILWAY.

Published only as information, not guaranteed.

11:45 a. m. week days—Pullman Parlor Car, without change, Washington to Newport News, Norfolk, and Old Point Comfort, via W. S., R., F. & P., Richmond and C. & O. Ry.

2:00 p. m. daily—For Virginia, West Virginia, and Kentucky points. Pullman sleepers.

6:30 p. m. daily—CINCINNATI-ST. LOUIS-CHICAGO SPECIAL. Solid train to St. Louis, with Pullman sleeper to Chicago. Stops only at important stations. Pullman's finest equipment.

11:30 p. m. daily—F. F. V. LIMITED, for Cincinnati, Louisville, the West, Southwest, and Northwest. Pullman sleepers.

C. & O. a la carte Dining Car Service.

Chesapeake and Ohio offices at 513 Pennsylvania avenue, 1339 F street, and New Union Station. Telephone Main 1066 and 2206 for tickets, baggage checks, reservations, and taxicabs.

NORFOLK & WESTERN RWY.

SCHEDULE IN EFFECT JANUARY 3, 1910.
Leave Washington, New Union Station.

9:00 a. m.—Daily—All points on Norfolk and Western.

10:10 p. m.—Daily—Roanoke, Bristol, Winston-Salem, Knoxville, Chattanooga, Nashville, New Orleans. Through Sleeper. Dining Cars.

4:10 a. m.—For Bristol, Knoxville, Chattanooga, Nashville, and Memphis. Washington-Memphis sleeper open 10 p. m.

For Norfolk—Leave Washington, 4:20 a. m. daily, 11:45 a. m. daily. Arrive Norfolk 11:20 a. m., 5:20 p. m.

4:55 p. m.—Daily—Berryville, Luray, Shenandoah.

Trains from the Southwest arrive 6:50 a. m., 10:20 p. m., and 12:15 a. m.

All information Fourteenth street and New York avenue (Bond Building).

SOUTHERN RAILWAY.

N. B.—Following schedule figures published only as information and are not guaranteed.

For Atlanta, Birmingham, Mobile, New Orleans, Asheville, 9 a. m. and 10:45 p. m. For Chattanooga and Memphis, 9:00 a. m. daily.

For Roanoke, Knoxville, Chattanooga, Birmingham, New Orleans, 10:10 p. m.

For Roanoke, Knoxville, Chattanooga, Nashville, Memphis, 4:10 a. m., daily. (Sleeping car open after 10 p. m.)

For Atlanta, Birmingham, Columbia, Charleston, Augusta, Aiken, Savannah, Jacksonville, and Florida points, 4:15 p. m. daily.

L. S. BROWN, General Agent.

AUCTION SALES.

25 VIRGINIA HORSES.
3 cheap horses.
2 sore heavy draft young mares.
4 good young mares, weight 1,100 to 1,200 pounds.
10 heavy draft horses, from 1,200 to 1,500.
FRED JOHNSON, 714 E St SE.
75

PROPOSALS.

PROPOSALS FOR PACKING BOXES.

Clerk's Office,
House of Representatives, United States,
Washington, D. C., March 5, 1910.

Sealed proposals will be received by the Clerk of the House of Representatives, until WEDNESDAY, MARCH 30, 1910, at 12 o'clock noon, for the following packing boxes:

Four hundred (400) of the following size: Eighteen (18) inches wide, seventeen (17) inches high, and two (2) feet ten (10) inches long, outside measurements.

Lids to be plowed on end 5-16 by 1½ inches, and an oak strip to be well glued in; also, the center of the lid to be plowed out ⅝ by 1½ inches, and an oak strip to be placed therein, glued and fastened with screws, to prevent warping or splitting.

Boxes to be made of first quality California redwood, thoroughly seasoned and kiln-dried, free from all defects, such as sap, shakes, knots, &c., and to be 4—4 thickness.

To have two (2) eight (8) inch chest hinges and chest lock No. 410 of the Eagle Catalogue [three (3) inch iron square selvedge, solid square box, screwed, two (2) secure levers, double-link, and fine flat bow key].

Handles to be of malleable iron, same size and style as those on sample box.

Each box to have eight (8) corner braces, four and one-half (4½) inches each way, securely screwed.

Lids to have four (4) screws lightly fastened.

A galvanized-iron strap to be placed around each end of box.

ALSO—

Four hundred (400) boxes of the following size: Fifteen (15) inches wide, fifteen (15) inches high, and two (2) feet nine (9) inches long, outside measurements.

Lids to be plowed on end 5-16 by 1½ inches, and an oak strip to be well glued in; also, the center of lid to be plowed out ⅝ by 1½ inches, and an oak strip to be placed therein, glued and fastened with screws, to prevent warping or splitting.

Boxes to be made of first quality 4—4 thickness white pine, thoroughly seasoned and kiln-dried, free from all defects, such as sap, shakes, knots, &c.

To have two (2) eight (8) inch chest hinges and chest lock No. 410 of the Eagle Catalogue [three (3) inch iron square selvedge, solid square box, screwed, two (2) secure levers, double-link, and fine flat bow key].

Handles to be of malleable iron, same size and style as those on sample box.

Each box to have eight (8) corner braces, four and one-half (4½) inches each way, securely screwed.

Lids to have four (4) screws lightly fastened.

A galvanized-iron strap to be placed on each end of box.

ALSO—

Four hundred (400) boxes of the following size: Thirteen (13) inches wide, nine and one-half (9½) inches high, two (2) feet long, outside measurements.

Boxes to be made of first quality 4—4 white pine, thoroughly seasoned and kiln-dried, free from all defects, such as sap, shakes, knots, &c.

To be fingered or dovetailed at corners and well glued.

Lids to have two (2) one (1) inch by two and one-quarter (2¼) inch battens, screwed on top.

Lids to have two (2) six (6) inch chest hinges, also provided with malleable chest handles, but no locks.

Lids to have four (4) screws, lightly fastened.

The above-described boxes to be completed by the FIRST DAY OF JULY, 1910, delivered and stored in the box house, at the corner of Third and B streets southwest, and inspected by a competent person to be appointed by the Clerk.

The Clerk to have the right to increase the number of boxes of each size and kind 10 per cent or less during the fiscal year at contract price.

The right to reject any and all bids is hereby reserved. Each bid must be accompanied by a certified check in the sum of five hundred dollars ($500), drawn to the order of A. McDowell, Clerk of the House of Representatives, as a gu