GENERAL VIEW OF RENO, WHERE BIG JEFFRIES-JOHNSON FIGHT WILL TAKE PLACE.

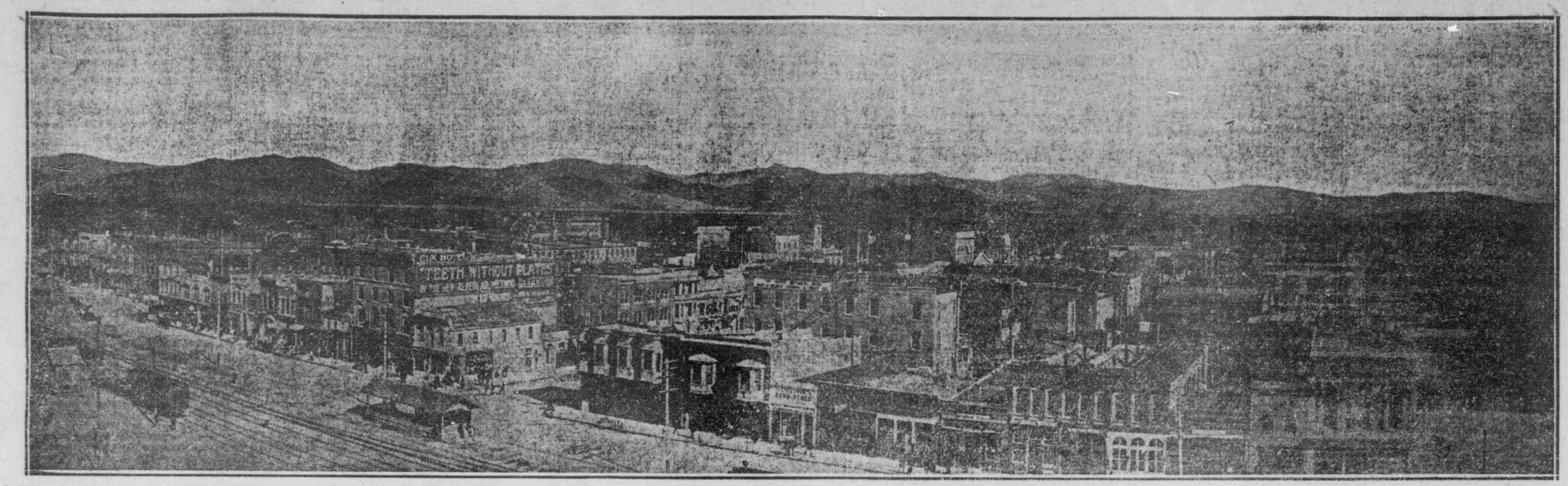

TRAINER IS BADLY NEEDED IN JIM JEFFRIES QUARTERS

Harder Work-outs Necessary, Says Expert—Johnson Also Shows Lack of Energy in This Respect. Other Reno Camp News.

(Copyright by North American Company and The Washington Herald.)

By MIKE MURPHY.

Reno, June 28.—With the big clash only six days off, Jonnson and Jeffries took it comparatively easy to-day.

Jeffries had planned to do a lot of hard boxing this morning, and in the expectation of seeing the work-out, a host of entnusiasts cut short their sleep and lined up at the camp of the white man.

Jeff was up, all right and ready, but when he saw the crowd he absolutely declined to put on a glove.

Jeffries is a man of moods, he does any old thing he takes into his head, and doesn't care what any one thinks.

I wonder that, under the circumstances, since he so much dislikes to do his work in front of a crowd, that his handlers picked a camp for him so near the scene of the battle.

Jeff Sidesteps Work.

It surprised and disappointed me to see Jeff pass up his work to-day, for he is getting so close to the finish that I cannot understand how he would be willing to let up.

He did a little road work, but it was nothing like as hard as the kind of preparation we give college football players. The white man is undoubtedly in good shape, but I truthfully think he has not boxed enough. Jumping rope, shadow boxing, punching the bag, and the use of chest weights are all right, but they do not compare for actual benefit with hard boxing bouts where the punching is real, and where a man has a chance to test his actual condition under fire. I have told Jeffries this and so have many of his other friends, but one might as well try to move a mountain as change this fellow's opinion.

Jeffries needs a master. So does Johnson. Jeffries has shown an amazing ability to recuperate after six years' retirement and Johnson deserves credit for being willing to box at any old time and against the strongest and roughest young fellows who can be found, but neither of them have worked as hard as they should.

Long ago, when I used to work men on the road, I went along to make sure that they did it right. These men, Jeffries and Johnson, in their road work, take along their trainers, some of them men well advanced in years, and yet so easy is the pace that the veterans are able to keep up with the fighters and finish strong. This running ought to be more strenuous.

They gave out to-day that Jeffries did eight miles, and yet he was only out fifty minutes, and his companions came out in the best of shape. Why four miles would put most of these trainers out of commission.

If I were to give these big huskies such a work-out as I have given many a football player there would be a howl all over the land.

Football Players as Example.

Any of these good lads in the big universities do more training in a week than Jeffries and Johnson in a month. No one ever saw Johnson and Jeffries work till they were gasping for breath, trying to get their wits together, hardly able to understand what the cuss of a coacher was telling them, and being so weak they could hardly stand.

I told Jeffries and his trainers that a little more violence in the work would be a good thing, and they told me that it was not required.

They may be right, but there is one fact to be remembered. We train a football player for sheer grit and ability to withstand a terrific and maintained ordeal, one in which he does not get one minute's rest in every four, as the fighters do. And we succeed. Take a football player. Watch the pounding and smashing he gets, and see him bleeding, cut and tired, but still jumping in for more.

I think a little more of that kind of spirit in the training of fighters would bring a much greater assurance of victory. In his preparation the football player takes some awful clouts. Jeffries and Johnson haven't a mark to show for the boxing they have done. Jeffries has some clever men around him, but not one with enough hitting ability to hurt him.

Johnson has two good men in Kaufman and Cotton, but in his bouts with them the champion is always taking it easy, a thing he will not be able to do with Jeffries. He just stands still and lets them hit him, depending on those wonderful arms of his to keep them off, a thing he will not dare to do with Jeffries. It will take more than his guarding arms to save him from the body smashes of the white man.

Moreover, in this boxing neither man is under a strain. In the bout they will be, and this in itself is the most tiring of all things on the wind.

Each man has trained himself. Yet what both have lacked has been a strong man to rout them out of bed when he willed and curse and force them into the kind of work planned out by the master mind, the expert. Such a trainer when Jeffries wanted to lay off would compel him to go through the hardest day's training he ever did, just as a master of discipline. He would drive Jeffries till he could hardly stand, hardly eat, and have him punched in the ring till he was sick of it. Every day it would be a real battle.

There are those who say that Jeffries and Johnson have trained in a right manner for the simple reason that neither of them knows how, and neither had a man who would tell them and force obedience.

But in this respect they are equal. And as far as condition goes, I cannot see a shade of difference. Jeffries, despite his greater years, is in flawless shape. The only question that arises is what effect the fast going and hard punching will have on his endurance. Jeffries looks all right on the outside, but no one can tell what he looks like inside, until he has gone through half a dozen rounds of the fight.

Most Effective Punches.

In their boxing, both men are guarding against one punch. Johnson lets Kaufman act Jeffries and strives to catch him in the body with a left smash. Jeffries has his boxers try to land on him with a right uppercut.

These two blows, a left to the body and a right uppercut are the best punches of Jeffries and Johnson respectively.

I think Johnson has been somewhat maligned in the stories that depict him as a bad man. He seems a harmless, good natured sort of a negro in camp. He drinks nothing and seems to ask no better pleasure than music which he revels in, and some lively conversation. I have seen him under conditions to try the temper, when, for instance, he was up against newspaper men who have panned him, but barring a protest that they were not treating him right he kept his temper admirably.

The camp is filling up with celebrities. Battling Nelson got in to-day, and I had a talk with him. He looks fine, and is trying to get in shape for another go with Wolgast.

Everybody is satisfied that the high altitude will not hurt either man a bit, everybody looks for a great fight, and Jeffries is a favorite at 10 to 7.

MINOR LEAGUE RESULTS.

EASTERN LEAGUE.

At Jersey City—Montreal, 0; Jersey City, 1.
At Newark—Toronto, 1; Newark, 6.
At Baltimore—Rochester, 8; Baltimore, 2.
At Providence—Buffalo, 2; Providence, 3.

NEW ENGLAND LEAGUE.

At Brockton—Brockton, 3; Lawrence, 1.
At Haverhill—Worcester, 7; Haverhill, 4.
At Lowell—Lowell, 2; Lynn, 1.
At New Bedford—New Bedford, 2; Fall River, 1.
Second game: Fall River, 2; New Bedford, 1.

AMERICAN ASSOCIATION.

At Minneapolis—Minneapolis, 7; Columbus, 2.
At Kansas City—Louisville, 5; Kansas City, 4.
At St. Paul—St. Paul, 18; Toledo, 3.
At Milwaukee—Milwaukee, 2; Indianapolis, 1.

CONNECTICUT LEAGUE.

At New Haven—New Haven, 2; Waterbury, 3.
At Northampton—Northampton, 9; New Britain, 2.
At Bridgeport—Bridgeport, 3; Hartford, 9.
At Springfield—Springfield, 4; Holyoke, 0.

NEW YORK STATE LEAGUE.

At Elmira—Elmira, 6; Wilkesbarre, 4.
At Syracuse—Troy, 5; Syracuse, 1.
At Utica—Albany, 0; Utica, 8.
At Binghamton—Scranton, 5; Binghamton, 6.

WESTERN LEAGUE.

At St. Joseph—St. Joseph, 1; Lincoln, 0.
At Topeka—Topeka, 5; Sioux City, 1.
At Wichita—Wichita, 4; Omaha, 2.
At Denver—Denver, 9; Des Moines, 6.

SOUTH ATLANTIC LEAGUE.

At Macon—Macon, 9; Augusta, 0.
At Columbus—Columbus, 2; Savannah, 4.
At Columbia—Columbia, 0; Jacksonville, 1.

TEXAS LEAGUE.

At Dallas—Dallas, 2; Waco, 0.
At Shreveport—Shreveport, 2; San Antonio, 1.
At Oklahoma City—Houston, 3; Oklahoma City, 1.

SOUTHERN LEAGUE.

At Atlanta—Atlanta, 2; Memphis, 0.
At Mobile—Mobile, 4; New Orleans, 2.
At Montgomery—Montgomery, 1; Birmingham, 0.
Second game: Birmingham, 1; Montgomery, 0.

COTTON STATES LEAGUE.

At Hattiesburg—Hattiesburg, 3; Greenwood, 0.
At Jackson—Jackson, 3; Meridian, 0.

Brightwoods to Play Fredericksburg

The Brightwood team of the Suburban League, will journey down to Virginia to play the strong Fredericksburg nine tomorrow. Dukey Mess, who is playing on the Fredericksburg team, has been in town looking around for a pitcher, and it is reported that he will take "King" Brady back with him.

While you think of it, telephone your Want Ad. to The Washington Herald, and bill will be sent you at 1 cent a word.

THE OLD
BREWERY
SUMMER GARDEN,
1227 20th Street N. W.
Crabs—Music.
Electric Fans—Solid Comfort.
New Management. N. B. Wiggington.

WIN LOOSE GAME.

Olives Take One-sided Contest, Featured by Hard Hitting.

The Olives outplayed the Prospect team in the Olympia League and won, 16 to 4. The winners connected for twenty-one hits, and made but one misplay, while Prospect could not hit consistently, and had nine errors against them. Leshear, of the Olives, connected for two doubles and two singles. Score:

Prospects.	R	H	O	A	E	Olives.	R	H	O	A	E
W.Brinley, ss	0	2	0	3	3	Lenrich, ss	2	3	0	2	0
Allan, rf,lf	0	0	0	0	1	Ekendorf, lf	3	3	0	0	0
Murphy, 3b,p	0	0	0	2	1	Myers, 1b	2	3	13	0	0
Walling, 1b	0	2	9	1	0	Sullivan, rf,p	2	3	0	1	0
Murphy, c	0	0	5	2	2	Hillary, c	2	1	12	1	1
Bromley, 3b,lf	1	0	3	0	2	Lasher, 2b	2	4	2	5	0
Finley, 2b	1	0	2	0	0	Howard, 3b	2	2	2	3	0
Donhue, p,3b	1	1	3	4	0	Belt, cf	1	2	6	1	0
Hall, rf	0	0	0	0	0	Kidwell, p,rf	0	0	1	1	0
Chapple, cf	1	1	2	2	0						
Totals	4	6	24	14	9	Totals	16	21	27	14	1

Olives	4	3	0	0	1	2	0	6	x—16
Prospects	0	0	0	0	0	1	3	0	0—4

Struck out—By Kidwell, 4; by Sullivan, 7; by Donohue, 1; by Murphy, 2. Three-base hits—Belt, Sullivan. Two-base hits—W. Bromley, Ekendorf, Myers, Hillary, Lasheer (2). Sacrifice hit—Eckendorf. Stolen bases—Kidwell, Bromley, Limerick, Myers, Hilleary (2), Howard. Double plays—Howard to Lasheer to Myers; Donohue to Walling to Bromley; Donohue to Walling. Umpire—Mr. B. Ray. Time of game—2 hours.

ST. PAUL'S WIN.

Hiett's Home Run in Eighth Puts Game on Ice.

In a fast and well-played game, the St. Paul nine defeate the Nassau aggregation in the Independence League yesterday, 7 to 3.

Hiett, for the Churchmen, although somewhat wild, pitched a good game, keeping his seven hits well scattered and fanning thirteen batters. He also clouted the horsehide for a homer in the eighth with two men on base. McMorris' playing at second could not have been improved upon.

Carr, for the losers, played a good game, holding down first base in gilt-edge style, while Giles' catch was premier among the work in the outfield. Score:

St. Paul's.	R	H	O	A	E	Nassau.	R	H	O	A	E
Brunner, ss	2	2	0	1	0	Carr, 1b	1	1	8	1	0
McMorris, 2b	1	1	1	7	0	Beard, 2b	1	0	2	2	0
Shaffer, lf	0	2	0	0	0	Nesmith, 3b	0	1	3	1	0
Beall, 1b	1	2	12	0	0	Duganne, lf	0	3	0	0	1
Slack, 3b	1	2	0	1	0	Heany, cf	0	0	1	0	0
Stuckett, cf	1	0	1	0	0	Bullock, p	0	0	0	4	2
Hiett, p	1	1	0	3	1	Menefee, c	0	0	4	2	1
Charlton, rf	0	1	0	0	0	Shedd, ss	0	1	3	1	0
Goodman, c	0	2	13	0	0	Giles, rf	1	1	3	0	0
Totals	7	13	27	12	1	Totals	3	7	21	11	4

St. Paul's	1	0	1	0	2	0	0	3 x—7
Nassau	1	0	1	1	0	0	0	0 0—3

Left on bases—St. Paul's, 6; Nassau, 11. First base on balls—Off Hiett, 7; off Bullock, 1. Struck out—By Hiett, 13; by Bullock, 4. Home run—Hiett. Three-base hit—Carr. Sacrifice hit—Shaffer. Stolen bases—Brunner, Shaffer (2), Beall (2), Charlton, Beard, Duganne (2), Slack, Shedd (4), Menefee. Hit by pitcher—By Hiett, 1. Wild pitch—Bullock. Passed ball—Goodman. Umpire—Mr. Newman. Time of game—1 hour and 45 minutes.

Kenilworth A. C. Wins.

Kenilworth, D. C., June 28.—The Kenilworth Athletic Club (former pennant winners in the Benning League) opened their season by defeating the strong Shamrock Athletic Club team on the former's grounds by the score of 8 to 0. The features of the game were the excellent twirling of Noone and the clever backstopping of Chichester, the new catcher signed by Kenilworth. Score:

Shamrock.	R	H	O	A	E	Kenilworth.	R	H	O	A	E
Myhew, ss	0	0	0	3	0	Callahan, cf	1	1	0	0	0
Breen, c	0	1	8	1	1	G.Kraft, ss	0	0	1	4	1
Gleason, cf	0	0	1	0	0	H.Kraft, 3b	1	1	2	1	0
P.O'Day, 3b	0	0	1	0	0	H.Noone, lf	2	1	0	1	1
T.Breen, lf	0	0	1	0	1	Chichester, c	1	1	12	2	0
R.O'Day, 1b	0	0	7	0	1	McK'l'sh, 2b	1	1	2	0	1
White, 2b	0	1	0	0	1	J.Noone, p	2	2	0	0	0
T.Myhew, rf	0	0	0	0	1	P.Doug'ty, 1b	0	1	3	0	1
Touhy, p	0	0	0	3	0	H.Doug'ty, rf	0	0	1	0	0
Totals	0	3	18	7	5	Totals	8	8	21	8	4

Kenilworth	0	1	2	0	4	1	x	—8
Shamrock A. C.	0	0	0	0	0	0	0	—0

Left on bases—Kenilworth, 4; Shamrock A. C., 5. Home runs—N. Kraft; H. Noone. Three-base hit—J. Noone. Two-base hits—J. Noone, Chichester. Stolen bases—H. Dougherty, Callahan, H. Noone (2), T. Breen, Myhew, B. O'Day. First base on balls—Off Todhy, 3. Hit by pitcher—P. Dougherty. Struck out—By Touhy, 7; by Noone, 10. Umpire—Mr. Beach.

Falls Church Wins Close Game.

The Falls Church defeated the Bloomingdale Athletic Club in a hotly contested game on the former's grounds by 1 to 0. Meeks' wildness in the opening inning was mainly responsible for the lone tally. Caton pitched well for the winners. Conover made two clean hits. Score:

Falls Ch.	R	H	O	A	E	Bloom'dale.	R	H	O	A	E
Sewell, c	1	1	12	1	0	Bontz, ss	0	0	0	2	1
C. Von, ss	0	1	0	1	1	Holden, lf	0	1	2	0	0
Berger, 1b	0	1	10	1	0	Conover, 3b	0	2	3	3	0
Clark, rf	0	0	0	0	0	Carter, c	0	1	7	4	0
Caton, p	0	0	0	3	0	Cun'gham, 1b	0	0	8	0	1
Rowell, 2b	0	0	1	2	1	Klopper, cf	0	0	1	0	0
Gott, 3b	0	1	3	2	1	Vanderlip, 2b	0	1	2	2	0
C. Von, lf	0	0	0	0	0	Meek, p	0	0	1	0	0
W. Von, cf	0	0	1	0	0	Bowers, rf	0	0	0	0	0
						Madden, rf	0	0	0	0	0
Totals	1	4	27	10	3	Totals	0	5	24	11	2

Falls Church	1	0	0	0	0	0	0	0	x—1
Bloomingdale A. C.	0	0	0	0	0	0	0	0	0—0

Left on bases—Falls Church, 6; Bloomingdale A. C., 7. First base on balls—Off Caton, 1; off Meek, 3. Struck out—By Caton, 10; by Meek, 6. Two-base hit—Carter. Stolen bases—Sewell, W. Von, Vanderlip (2), Conover. Double play—Carter to Cunningham. Hit by pitcher—By Meek, 2. Wild pitches—Meek, 2. Umpire—Mr. Edwards. Time of game—1 hour and 33 minutes.

Marines Trim Fredericksburg.

Fredericksburg, Va., June 28.—The Marine baseball team, of Washington, D. C., defeated the Fredericksburg White Sox yesterday by 11 to 3.

The Marines should have had a shutout only for a bad heave by Lowe at second, in the ninth inning, which would have made the third out, but instead filled the bases, and the next man up connected for a double and scored three runs.

Riter was on the mound for the Marines and pitched a steady game throughout, allowing six hits, which he kept well scattered. The Marines played clever inside ball, pulling off the squeeze play several times. The features of the game were the playing of Mess at third for the White Sox and the senational catch made by Litz at short for the Marines. Score:

Marines	0	1	0	1	0	7	0	0	2	—11
Fredericksburg	0	0	0	0	0	0	0	0	3	—3

GOVERNOR WILL NOT STOP FIGHT

Dickerson Arrives in Reno on Early Train.

HAS LONG TALK WITH RICKARD

Under State Law Governor Can End Fight if There Is Anything to Injure Public Morals—Many Protests Coming in from Clerical Association All Over the Country.

Reno, June 28.—Gov. E. S. Dickerson, of Nevada, entertains no prejudice against the impending battle between Jeffries and Johnson, even though his intervention to stop the fight is being importuned by ministerial associations all over the country. Of this fact Promoters Rickard and Gleason were pretty definitely assured before they made their announcement a week ago to-day that Reno was to be the scene of the fight, but today the governor, who had dropped into town from Ely, Nev., threw one arm over Tex Rickard's shoulder and whispered something in his ear, there was a smile on the Rickard countenance that signaled his complete contentment.

"As long as this fight is on the square I will take no steps to stop it," said the governor, after he had been released from the tete-a-tete into which Rickard had drawn him behind the screen of the pool-room in the Golden Hotel. "And, believe me, this fight is going to be on the square. You can put me down for that."

This reassurance came to the promoters after a hard night of worriment. Late last night Rickard had received a querry from Chicago asking him to verify the report that the engagement between Jeffries and Johnson had been definitely called off. This threw the Goldfield promoter into as close an approximation to a panic as he has experienced since Gov. Gillett, of California, announced his unshakable moral position in regard to the holding of the contest in San Francisco. Though Rickard was quick to deny that there was any ground for the Chicago rumor, others kept coming in over the wire from the East, and finally Rickard set them all down to a concerted effort "to put the fight on the pazzaz." He hinted darkly that he knew the source of this movement but beyond that he would not commit himself.

Governor Arrives on Early Train.

Gov. Dickerson got in from Ely on an early morning train and straightway retired. He left word that he should not be called until 11 o'clock this morning, and before that hour Rickard was haunting the desk of the Golden Hotel with his watch in his hand. As soon as the governor came down stairs Rickard had him in a corner behind the poolroom screen, and there was fifteen minutes of close conversation. Before the governor came down, Rickard had answered the questions of the newspaper men as to the possibility of twelfth-hour action on the part of the State's executive with considerable confidence in his words.

"Why, all the preachers in Nevada and in the country couldn't move this man," the promoter said, with a bang of his fist on the clerk's desk. "If he calls this fight off now, then I will think that the end of the world is coming, sure. The governor is a good friend of mine. I have known him in Ely ever since he came to that town, six or eight years ago from California. I know he is too honest a man to throw me down after all that has happened. And here is one man, at least, who doesn't want to be a United States Senator."

Will Not Stop Fight.

"No, I will not be at the fight," said the governor, in answer to one of the questions fired at him. "It will be impossible. No, it will not be because of any moral scruples that I might have; those don't usually figure in this affair at all. It does lie within the power of the governor of this State to stop the fight by revoking the license granted under the State law, if he feels that there is anything about the affair that would be an injury to public morals, or if he thinks the fight is to be a fake. The governor's hands are not tied in this matter, for the law permitting boxing contests of unlimited length is in no way mandatory upon the governor; he still has the power of exercising his discretion.

Gov. Dickerson was asked if he had received any protests against the holding of the fight in Reno or requests that he exercise his executive functions to stop it.

"Yes, I believe that a great many such protests, most of them from clerical associations outside the State, have come to the executive office," he replied. "But I have not yet been to my office since it was decided to pull this fight in Reno, so,

Continued on Page 10, Column 6.

H. K. FULTON
Established 1870.
314 9th St. N. W.
Money to Loan
Watches, Diamonds, and Jewelry.
BARGAINS AT RETAIL.

WINS BY THREE LENGTHS.

Shannon Takes High-weight Handicap at Sheepshead Bay.

New York, June 28.—J. L. McGinnis' Shannon, a favorite, won the High-weight Handicap at Sheepshead Bay to-day. George Odom's Trance opened the choice, but nobody wanted her, and she soared in the odds. She ran out in front for a mile and then blew up, whereupon Shannon won easily by three lengths. Magazine, under a weak ride, ran second.

Jockey Eddie Dugan was suspended by the stewards at Sheepshead Bay, and his case was referred to the Jockey Club. Dugan was charged with flagrant rough riding on August Belmont's Footprint in the Surf Stakes, the specific offence being committed at the post when Dugan cut across several horses in a desperate effort to secure the rail. Summaries:

FIRST RACE—Six and one-half furlongs. Shannon, 106 (Thomas), 7 to 5, won; Magazine, 121 (Harrington), 5 to 1, second; Far West, 110 (Glass), 7 to 2, third. Time, 1:20 2-5. Guy Fisher, Trance, and Belle of the Mountain also ran.

SECOND RACE—Six furlongs. Imprint, 105 (Reid), 6 to 1, won; Gold of Ophir, 100 (Benzchoten), 3 to 1, second; Hexagon, 104 (Thomas), 2 to 1, third. Time, 1:14. Whin, Spea Nostra, Ossabra, Summer Time, Frog, Footlights, Music, Valerie, Explicit, and Billy Wells also ran.

THIRD RACE—One mile. Priscillian, 112 (Dugan), 1 to 8, won; Uncas Chief, 99 (Walsh), 8 to 1, second; Hammon Pass, 99 (McCahey), 300 to 1, third. Time, 1:40. Apache also ran.

FOURTH RACE—Five and one-half furlongs. Lahore, 115 (Boitwell), 5 to 1, won; Textile, 118 (Archibald); 5 to 1, second; Footprint, 130 (Dugan), 8 to 5, third. Time, 1:07 1-5. Special Brew, Archduke, Colston, and Stinger also ran.

FIFTH RACE—One and one-quarter miles. Bonnie Kelso, 122 (Archibald), 11 to 5, won; Superstition, 104 (Garner), 7 to 2, second; Zienap, 88 (Thomas), 7 to 1, third. Time, 2:05 3-5. Montgomery and Rerbourn also ran.

SIXTH RACE—One mile and a furlong. Jupiter Joe, 109 (Thomas), 5 to 1, won; Dandy Dixon, 112 (Lang), 6 to 5, second; Lad of Langdon, 109 (Powers), 6 to 1, third. Time, 1:53. Bellview, Imitator, Cheek, Golden Legend, Castlewood, Court Lady, St. Joseph, and Angelin B. also ran.

LATONIA RESULTS.

FIRST RACE—Four and a half furlongs. Mona Lisa, 109 (Troxler), $13.60, won; Princess Pomona, 110 (Rice), $7.90, second; Dainty Maid, 105 (Grand), $32.30, third. Time, 0:56 1-5. Even Tide, Louisville Lady, Hazel Burke, Grand Peggy, Day Crest, Bettie Wales, Knight Thought, Ida K., Dollie B., Millie T., Stella, and Moberly also ran.

SECOND RACE—Six furlongs. Griffamb, 116 (Mountain), $36.90, won; Stromland, 112 (Rice), $11.60, second; Jacobite, 118 (Knapp), $3.80, third. Time, 1:18 2-5. Tony W., Patriot, Sangil, Admonitter, Canopian, Poisson d'Or, Tom Shaw,Ique O'Brien, and Alchemist also ran.

THIRD RACE—Mile and seventy yards. Diction, 105 (Grand), $15.70, won; Zahra, 105 (Burton), $27.90, second; Rowland Otis, 102 (Loftus), $7.40, third. Time, 1:49 3-5. Omicron, Pin Oak, Emma Lou, Mr. Smarty, Sidney, Yankee Pooh, Tofsch, Icarian, and Rowland also ran.

FOURTH RACE—Five and a half furlongs. Lochiel, 113 (Krause), $5.20, won; Alice Adale, 116 (Mountain), $12.50, second; Golden Egg, 109 (Troxler), $3.80, third. Time, 1:09 1-5. McIvor, Jack Denman, Bobby Boyer, The Royal Prince, La U Mexican, Oracle, Forehead, and Lebold also ran.

FIFTH RACE—Six furlongs. Handbridge, 129 (Herbert), $6.90, won; Merrick, 107 (Warren), $5.20, second; Emperor William, 110 (Scoville), $2.90, third. Time, 1:14 3-5. Samara, Madman, and Nettie Bereaud also ran.

SIXTH RACE—Mile and a sixteenth. Shapdale, 108 (Herbert), $8.70, won; Plantland, 106 (Troxler), $2.90, second; Sticker, 95 (Bell), $2.40, third. Time, 1:49 3-5. Hurlock and Alma Boy also ran.

VIRGINIA LEAGUE.

Lynchburg and Richmond Split.

Lynchburg, Va., June 28.—Richmond and Lynchburg split a double-header today, each winning by 2 to 1, the Shoemakers taking the first and the Colts the second. The first contest came to Lynchburg. Revelle pitched the best game of his career here in the second game yielding only three hits. He would have scored a shut-out but for a bad throw by Baker on Rowe's scratch hit in the ninth. This put Rowe on second, to score on Arthur Smith's drive to left. The Colts scored in the fourth on a base on balls, a sacrifice, and errors by Harp and Woolums. The run which gave them victory was the result of Wallace's triple over center and Tillman's single. Scores:

FIRST GAME.

									R.	H.	E.
Lynchburg	0	0	0	0	0	0	0	0	2—2	7	0
Richmond	0	0	0	0	1	0	0	0	0—1	4	0

Batteries—Griffin and Lucia; Verbout and Messitt.

SECOND GAME.

									R.	H.	E.
Lynchburg	0	0	0	0	0	0	0	1	—1	3	3
Richmond	0	0	0	1	0	1	0	0	0—2	6	1

Batteries—Sexton and Rowe; Revelle and Messitt. Umpire—Mr. Westervelt.

Portsmouth to Drop Out of League.

Special to The Washington Herald.

Norfolk, Va., June 28.—Owing to financial difficulties which the Portsmouth club of the Virginia State League has encountered from the beginning of the season, the club and franchise may be transferred to some other city in the State.

The league has taken charge of the club and will hold a meeting within a few days to determine what disposition is to be made of the club and franchise. Petersburg and Newport News want it.

Schedule of Bankers' League.

The Bankers' League has adopted the following new schedule for the remaining games in that circuit:

Wednesday, June 29—Washington Loan and Trust Company vs. Commercial National.
Thursday, June 30—National City vs. American National.
Wednesday, July 6—American Security vs. Washington Loan and Trust Company.
Thursday, July 7—National City vs. American Security.
Friday, July 8—Washington Loan and Trust Company vs. National City.
Saturday, July 9—American National vs. American Security.
Monday, July 11—American Security vs. Commercial National.
Tuesday, July 12—National City vs. Commercial National.
Wednesday, July 13—Washington Loan and Trust Company vs. American Security.
Thursday, July 14—American National vs. Commercial National.
Saturday, July 16—American Security vs. Washington Loan and Trust Company.

CAROLINA LEAGUE.

At Winston-Salem—Winston-Salem, 2; Greensboro, 1.
At Spartanburg—Charlotte, 8; Spartanburg, 4.
At Greenville—Greenville, 7; Anderson, 6.

RACING CARDS FOR TO-DAY.

Latonia.

FIRST RACE—Four and one-half furlongs.

Beechmont	102	Outfielder	105
Outlander	102	Sneezer	105
Lottery Man	105	John Kilgore	107
Never Ceasing	106	Crex	107
Billikin	105	McGraw	110
Charley Buddeke	105	Jack Weaver	110
Mockler	105	Emigrant	110

SECOND RACE—Five furlongs.

Useppa	98	Dusty Wachulla	106
Fenrir	103	Oriental Pearl	106
My Kitty	103	Count de Oro	106
Delicacy	103	Colletta	106
Wine	103	Marsand	106
Allendale Queen	103	Minnie Wendle	109
Mary Day	106		

THIRD RACE—Six furlongs.

Lotta Creed	103	Gaekwar	103
Cellaret	103	Lady Wells	103
Lady McNally	103	Sylvestris	103
Zephyr	103	Acolia	105

FOURTH RACE—One mile and seventy yards.

Alice	95	Dr. Holzberg	105
Tom Bigbee	97	Pinkola	112

FIFTH RACE—Six furlongs.

Placide	103	Anna	103
Amyi	103	May Bride	105
Imprudent	103	Elizabethan	105
Front Row	103	Starport	108
Queen City	103		

SIXTH RACE—One and three-sixteenths miles.

Lois Cavanagh	103	Mamie Algol	106
Kilfall	105	Quagga	108
Stonestreet	106	Nadzu	114

Sheepshead Bay.

FIRST RACE—For two-year-olds; $600 added; five and one-half furlongs, Futurity course.

Round the World	123	Watervale	114
Aldrian	114	Lackrose	111
Meridian	111	Novelty	111
Fair Miss	111	Mr. Golightly	111
Picolata	111	Ben Lasca	111
Ace of Clubs	111	Whist	111
Heretic	108	Romple	108
Herodia	108	Pleasant	108
O. U. Buster	108		

SECOND RACE—Steeplechase handicap; for four-year-olds and upward; $800 added; full course, about two and one-half miles.

Waterway	160	Thistledale	152
Fincastle	142	The Welkin	149
Essex	140	St. Falsenay	135
Gold Plate	133	O. K.	133
Minto	130		

THIRD RACE—For maidens three years old and upward; $500 added; one and one-eighth miles.

Canoga	110	Ashwell	100
Charivari	109	George Field	107
Henry Munro	107	Leopardstown	107
Heeler	107	Star Actor	107
M. Cambon	107	Dr. Accola	105
Catherine Simpson	105		

FOURTH RACE—The Long Island Handicap; for three-year-olds and upward; guaranteed gross value, $2,000; one and one-eighth miles.

Hilarious	122	Restiguoche	121
Dalmatian	115	Fashion Plate	113
High Private	107		

FIFTH RACE—For three-year-olds and upward; selling; $500 added; one and one-quarter miles, turf course.

Wilton Lackaye	113	St. Joseph	110
Taboo	106	Clef	105
Hampton Court	101	Perry Johnson	100
Capt. Swanson	100	Loco	94
Odd Craft*	91	Marigot*	99

SIXTH RACE—Six and one-half furlongs.

Quantico	113	Comedienne	103
Rialto	113	Adriuche	103
Wise Mason	113	Jeanne d'Arc	103
Jupiter Joe	105	Acumen	104
Follie Levy	105	Str Alvescot	100
Ethel D	105	Big Stick	92

*Apprentice allowance.

TASCOE WILL MEET AKERS.

Forty-round Bout Scheduled at Baltimore July 4.

What promises to be the star attraction for fight fans of this vicinity will be the Tascoe-Akers forty-round bout at Baltimore in the big Westport Skating Rink July 4.

Morris Tascoe, who claims the colored welter-weight championship of the South, is rated among the leading fighters of Baltimore and is handled by Soldier Burns.

Norman Akers looks good as a coming fighter. If he whips Tascoe, it means a big star in his crown. R. H. Jones, who is acting as his manager, has secured the services of Black Bill, of Baltimore, and Joe Miles to handle Akers for the coming fight.

GIANTS IN RUNAWAY GAME.

Three of Phillies' Twirlers Unable to Stop McGrawites.

New York, June 28.—Three Philadelphia pitchers couldn't stop the Giants to-day. They corralled a lot of hits and trimmed the Phillies badly. Roy Thomas was signed by the Quakers because of the injury to Walsh, and had a good day. He made two hits and was active in the field. Score:

Phila.	R	H	O	A	E	New York.	R	H	O	A	E
Thomas, cf	0	2	6	0	0	Devore, lf	0