# WANT AD BRANCHES.

—of—

## THE WASHINGTON HERALD

Want Ads for The Washington Herald may be left at the main office, 734 Fifteenth street northwest, or at any of the following branches, or may be telephoned direct to the main office, and bill will be sent for the amount due.

RATES:

One Cent a Word for Each Insertion.

Minimum charge, 10c per day.

There is no extra charge for ads telephoned. Those left at branches are also at the same rate, but must be paid in advance.

HERALD BRANCH OFFICES:

NORTHWEST.
WOODWARD & LOTHROP, Information Bureau.
GOLDENBERG'S, Information Bureau.
HECHT & CO., Cashier's Office.
PALAIS ROYAL, Information Bureau.
S. KANN, SONS & CO., Information Bureau.
T. A. WILLBOURN, 1214 Wisconsin ave.
MODERN PHARMACY, 7th and E sts.
CARPENTER & DUNLOP, 14th and Girard sts.
NICHOLS' PHARMACY, 19th and Pa. av.
BUTLER & FIELD, 3d and Indiana ave.
CONCORD PHARMACY, J. E. Woodford, Prop., 1816 New Hampshire ave.
CHARLES C. HORNUNG, Christiani Pharmacy, sw. cor. 7th and M sts.
S. M. WAGNER, 1st and H sts.
SIMPSON'S PHARMACY, cor. 7th st. and R. I. ave. and R st.
JOHNSTON'S PHARMACY, 1221 N. J. av.
F. P. WELLER'S PHARMACY, 3534 M.
ATKINSON'S PHARMACY, 11th and G.
ASTORIA PHARMACY, 3d and G sts.
KENESAW PHARMACY, Mount Pleasant and Irving sts
McNULTY'S CIGAR STORE, 1336 14th st.
TAYLOE'S PHARMACY, 9th and P sts.
DAVIS' PHARMACY, 9th and S sts.
ASQUITH'S PHARMACY, 1818 14th st.
T. L. LEATHERWOOD, 516 14th st.
STOTT & SNYDER, 13th and G sts.
NEW YORK AVENUE PHARMACY, cor. N. Y. ave. and N. Cap. st.
DAY & CO.'S PHARMACY, 5th and G.
YARNOLD'S PHARMACY, 3401 14th st.
KING'S DRUG STORE, Vermont ave. and I st.

NORTHEAST.
JOHN F. BUTLER, 401 Stanton place.
C. L. KRAUSE, 6th and K sts.
D. D. COURTNEY, 715 North Capitol st.
McCHESNEY & JOACHIM, 2d and E sts.
McCHESNEY & JOACHIM, 8th and F sts.
G. J. GEIGER'S PHARMACY, corner 6th and B sts.
CHARLES J. FUHEMANN'S PHARMACY, 8th and East Capitol sts.
BLUMER'S PHARMACY, N. Capitol and R sts.

SOUTHWEST.
V. HUGO EISENBEISS, 7th and B sts.
MILBURN'S PHARMACY, 7th and H sts.

SOUTHEAST.
BURROWS' PHARMACY, 1501 Pa. ave.
ROACH DRUG CO., 8th and G sts.
F. P. WELLER, 8th and I sts.
GUY M. NEELEY, 11th and C sts.

BROOKLAND.
CHARLES G. LENNON, 12th and Newton sts.

ANACOSTIA.
G. B. BURY'S PHARMACY, cor. Monroe and Jefferson sts

ALEXANDRIA.
WILLIAM P. TAYLOR, 616 King st.

## LOST AND FOUND.

LOST OR STOLEN—ON WEDNESDAY, black angora cat, large green eyes; about ten months old. Suitable reward if returned to 4305 8th st. nw. 363

STRAYED — COLLIE DOG, LIGHT brown and white. $5 reward. 'Phone Columbia 1843. 362

LOST—SATURDAY NIGHT, ON G ST., between 14th and 9th sts., sterling silver chatelaine bag. Finder please return to 919 New York ave. nw., and receive reward. 361

## PERSONALS.

MISS L. L. HARTWELL
(late of New Orleans).
Massage and Magnetic Treatment.
815 H st. nw. 362

MASSAGE — SWEDISH AND MAGnetic treatment; for rheumatism, &c.; 2 nurses. 514 12th st. nw. Open 10 to 8. 361-tf

MASSAGE — FIRST CLASS TREATment; for rheumatism, nervousness, and stomach troubles. 739 10th st. nw. Two trained nurses. 349-tf

HIGHEST CASH PRICES PAID FOR worn clothing, either ladies' or gents; send postal; will call. L. TARSHES, 1308 7th st. nw. 'Phone North 458. 190-tf

MASSAGE, SWEDISH AND MAGnetic treatments for rheumatism, nervous diseases, &c. Manicuring, face and scalp treatment. 613 13th st. nw. (basement). Open 10 to 8. 12

MISS MORRIS—Manicuring and shampooing; 9 a. m. to 7 p. m. 1219 Eye st. nw. 'Phone M. 6229. Open Sundays. 307-tf

MISS CAULFIELD AND MISS WELLS, manicuring, 29 Grant place, near 10th. Hours, 9 to 6. Open Sunday. 125-tf

MISS CLIFFORD, 1229 E ST. NW.—Manicuring, facial massage, and scalp treatment. 10 a. m. to 9 p. m. Walk in. Open Sunday. 325-tf

## SPIRITUALISM.

MRS. R. LUSBY, 938 NEW YORK AVE. nw. Palmistry and card readings. Positively ladies only. 11 a. m. to 9:30 p. m. Closed Sundays. 15

MEETINGS Sunday, Monday, Thursday, 8 p. m.; a message to each; daily readings. MRS. MALTBY, 925 M st. nw. 'Phone N. 3942.

## MEDICAL.

DR. SHADE, Specialist, 728 13th st., Washington's Oldest Specialist. 39 years' practice treating nervous and chronic diseases; also stomach, lungs, asthma, catarrh, appendicitis, liver, heart, kidneys, bladder, stricture, discharges, general debility, and special weakness; blood and skin diseases. Special and private ailments of both sexes cured quickly. Consultation free. Hours, 10 to 1 and 3 to 5:30 daily; Sundays 10 to 11. Chandler Building. Elevator and 'phone. 217-tf

Rheumatism

And GOUT are now curable. Results guaranteed. At office or by mail.

DR. NICHOLSON, Specialist Nervous Diseases, Rheumatism, and Gout, 1365 H st. nw. 352-tf

DR. FISK ELGIN, EXPERT IN TREATment of special diseases, chronic and acute. Both sexes. Consultations confidential. Medicine furnished. Prices moderate. Corner 14th and Pa. ave. nw. 'Phone M. 7647. Office hours, 9 to 1, 3 to 8. 338-6mo

DR. REED,
Specialist, 804 17th st.
Twenty-seven years' successful practice in diseases of the Brain and Nervous System, Skin, Blood, Heart, Stomach, Liver, Kidneys, Bladder, Nose, Throat, and Lungs. Stricture, Varicocele, and Hydrocele cured. No pain. No loss of time. Blood Diseases and Disorders of the Urinary organs promptly relieved and permanently cured by safe methods. Charges low. Free consultation in person or by letter. Hours: 10 to 1 and 3 to 6; Sundays, 10 to 1. 245-tf

## DOGS, CATS, &c.

DOGS RENDERED IMMUNE TO DIStemper by vaccination with imported German serum; particulars upon application. DR. CECIL FRENCH, 718 12th st. nw. 271-tf

## MOVING, PACKING & STORING.

GET OUR ESTIMATES ON ABSOLUTELY fireproof storage. UNITED STATES STORAGE CO., 418-420 10th st. nw. 'Phone Main 4229. 177-tf

FURNITURE, BAGGAGE, PIANOS, &c., moved with care; packing and shipping a specialty. KRIEG'S EXPRESS, 1224 H st. nw. 'Phone Main 2010. 83-tf

## SHOE REPAIRING.

FIRST-CLASS SHOE REPAIRING—ALL handwork; everything guaranteed; reasonable prices. J. STANLEY, 806 9th nw. 1

## BUILDER.

GIBBS, THE CARPENTER; REPAIRing and remodeling; no job too difficult. 1623 L st. nw. 'Phone North 3607. 309-180t

## HELP WANTED—MALE.

AN INTELLIGENT PERSON may earn $100 monthly corresponding for newspapers; no canvassing. Send for particulars. PRESS SYNDICATE, Lockport, N. Y.

## HELP WANTED—FEMALE.

SALESWOMAN — MILLINERY SALESwoman wanted; only one of experience in handling fine trade need apply. Address BOX 50, Herald office. 354-tf

AN INTELLIGENT PERSON may earn $100 monthly corresponding for newspapers; no canvassing. Send for particulars. PRESS SYNDICATE, Lockport, N. Y.

WANTED—EXPERIENCED HELP ON paper boxes. GILT EDGE PAPER BOX CO., 469 Md. ave. nw. 300-tf

## MALE & FEMALE HELP WANTED

FREE COURSE—PENMANSHIP, BUSIness Letter Writing, Mathematics, &c., are given free to all who take Bookkeeping or Shorthand at Draughon's College, 1317 New York ave.

## FOR SALE—MISCELLANEOUS.

FACTORY BARGAINS
IN SQUARE PIANOS, GRAND PIANOS, AND ORGANS.

These instruments, taken in exchange for BRADBURY and WEBSTER Pianos, to be closed out before stock-taking, at the following bargain prices:

$40.00 Fischer Square, for ..... $25.00
$50.00 Chickering Square, for ..... 30.00
$65.00 Emerson Square, for ..... 35.00
$75.00 Knabe Square, for ..... 45.00
$90.00 Grovesteen & T. Square, for .. 50.00
$75.00 Wake Square, for ..... 55.00
$75.00 Chickering Square, for ..... 55.00
$75.00 Hale Square, for ..... 60.00
$75.00 Pease & Co. Square, for ..... 65.00
$90.00 St. Louis Square, for ..... 65.00
$85.00 Schaefer Square, for ..... 70.00
$100.00 Bradbury Square, for ..... 75.00
$75.00 Schambach Grand, for ..... 55.00
$250.00 Knabe Concert Grand, for .... 195.00
$350.00 Chickering Grand, for ..... 295.00

BARGAINS IN ORGANS.

$45 Smith American Organ, for ..... $25.00
$55 Peloubet Organ (High Top), for .. 35.00
$75 Bradbury Organ (High Top), for. 45.00

F. G. SMITH PIANO CO.,
1225 Penna. Ave.
361

STICKIEST STICKER EVER STUCK—Glues furniture, glass, china, books, everything. ROYAL GLUE, 10c, 40c, 60c. Pints, $1. Druggists, &c. myl6-tf

FOR SALE—NATIONAL CASH REGISter; total adder. J. P. ROOT, 7th and G sts. nw. 324-tf

## AUTOMOBILES.

HIGHEST CASH paid for discarded rubber tires and inner tubes of all kinds. Write, call, or 'phone I. GLASSER & CO., 2025 7th st. nw. 'Phone N. 3959. 336-tf

WIND SHIELD SALE.

$30, $40, $50 ones to be sold at $15, $18, and $20. Only a few of each. Styles are zigzag, ball-bearing, spring action. Every one worth double.

ROMAN AUTOMOBILE CO.,
1315 H st. nw., Washington, D. C.
331-tf

## AUTOMOBILES FOR HIRE.

'PHONE LINCOLN 1434 FOR FINE, warm, comfortable, White steam touring cars; $3 per hour; two hours, $5; driven by practical men. 293-tf

## BICYCLES.

WE HAVE THE BEST GUARANTEED bicycle at the lowest price of any dealer in town, with Hartford tires. With this we give your boy a coat sweater free.
HAVERFORD CYCLE CO., 427 10th nw.
342-tf

## HORSES AND VEHICLES.

SELLING OUT EXPRESS AND GROcery wagons, buggies, runabouts, surreys. Full teams furnished at wholesale prices to retail buyers. GANTZ, 1206 D st. nw. 21-tf

## TITLES EXAMINED.

DISTRICT OF COLUMBIA LAW AND CLAIMS COMPANY buys undivided interests in realty, lends money on same, undertakes to cure any defects in the title thereto, and does a general law practice. Metropolitan Bank Building, Room 411. 283

## LAUNDRIES.

METROPOLITAN LAUNDRY.
910 9th st. nw.
COLLARS AND CUFFS, 1c EACH when left at office with other work.
WHEN ALONE, 2c.
ALL SHIRTS, 10c EACH.
COLLARS, DELIVERED, 2c.
'Phone Main 2304, or Postal, for Wagon. 361

## MARKETS.

OYSTERS. FISH.
ROBERTS.
The best and lowest price.
Clams and Crab Meat a Specialty.
LEE J. ROBERTS,
Main 7413. 209 and 211 10th st. nw.
298-tf

## MONEY WANTED AND TO LOAN.

MONEY TO LOAN — LET US MAKE your new loans or replace old ones at lowest rates of interest. All transactions conducted with economical consideration for borrowers. WM. H. SAUNDERS & CO., 1407 F st. nw. 58tf*

MONEY TO LOAN ON D. C. REAL estate—Lowest rates of interest. Payments on principal in amounts of $100 or more received at any interest period. THE F. H. SMITH CO., Bond Building, 1408 N. Y. ave. 21-tf

MONEY TO LOAN ON APPROVED city real estate at lowest current rates of interest; special privileges with respect to prior payments. TYLER & RUTHERFORD, Inc., 730 15th st. nw. 63-tf*

## STORAGE.

STORAGE, MOVING, PACKING, AND shipping; free hauling to warehouse. Call West 737 for rates. Estimates or by the load. All goods stored in private rooms.
LITTLEFIELD, ALVORD & CO.,
299-tf 507 14th st. nw.

## PIANO TUNING.

PIANO TUNING—$1.50; all work guaranteed; 20 yrs. exp. 'Phone M. 7128, or drop postal. J. F. Herman, 1420 Pa. ave. 298-6m

## WINES AND LIQUORS.

SHERWOOD RYE WHISKY.
69c per bottle at
TOBIAS BUSH'S, 1110-12 E st. nw.
372

## SEWING MACHINES.

SINGER, WHEELER & WILSON SEWing machines, $1 deposit and 50c per week. Open evenings. H. R. GIVEN, 625 Pa. ave. se. 'Phone Lincoln 989m. 335-tu,th,S-13t

## PAWNBROKERS.

MONEY TO LOAN
ON DIAMONDS AND JEWELRY.
LOUIS ABRAHAMS,
MOVED TO 815 G ST. NW.
266-6mo

## REFRIGERATORS & ICEBOXES.

McCRAY REFRIGERATORS and Cooling Rooms are the best made. NELSON REFRIGERATOR CO., 629 F st. nw. de19-t,th,s

## BUSINESS OPPORTUNITIES.

WANTED—PARTNER WITH $6,000, EXperienced office man, to form a company importing African products, main issue crude rubber; I invest $3,000; yearly profits $22,000, refs. exchanged; write; BOX 26, Herald office. 364

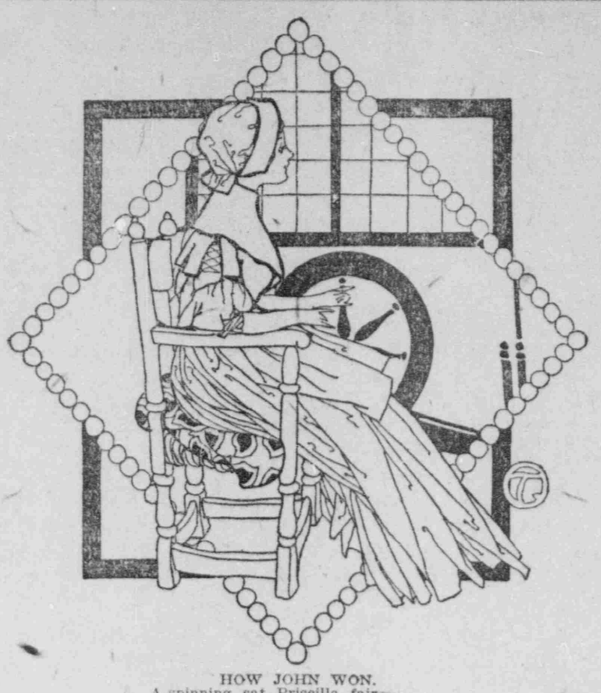

HOW JOHN WON.

A-spinning sat Priscilla fair,
John Alden came to woe her there.
So she put down the spinning wheel
While he put up the winning spiel.

Find John Alden.

ANSWER TO YESTERDAY'S PUZZLE.

Upside down, above table.

## FURNISHED ROOMS.

An Exceptional Opportunity.

Is offered two young gentlemen to secure a handsomely furnished room in modern new apartment. Reasonable monthly rent. Meals served from cafe in building. 'Phone Col. 2746, or call Apartment 9,
THE OCTAVIA,
corner Columbia road and Quarry road nw.

725 18TH ST. NW.

Just above Pa. ave.; handsomely furnished rooms; reasonable cafes near by. 9

"CAPITOL HOTEL," 3D AND PA. AVE. nw.—Rooms 35c, 50c, and 75c per day; special rates by the week. 37-6mo

## FOR RENT—APARTMENTS.

"WINDSOR LODGE,"
2129 Wyoming ave., Washington Heights. The place for statesmen, diplomats, and jurists. Apartments of 9 and 10 rooms and 3 baths. Electric elevator. Grand, spacious halls and rooms. Large porches. PRICE, $100 AND $115 PER MONTH.
THOS. J. FISHER & CO., INC.,
738 15th st. nw.
349-tu,th,s,tf

HANDSOMELY FURNISHED AND UNfurnished apartments, in the Gettysburg, corner Lanier place and Ontario ave.; three rooms and kitchenette; all modern and all new; one square from all cars; prices moderate. See janitor. 261

IN THE BEAUCLAIRE,
1920 18th st. nw.
These apartments cannot be equaled for the money anywhere. From one room and bath to five rooms and bath. Prices, $15 to $90. Further particulars at our office.
Key-Smith & Latham, Inc.,
Second floor front. Evans Building.
'Phone Main 4983.
OPEN EVENINGS.
From 7 o'clock until 9 o'clock
UNTIL FURTHER NOTICE.
335-t,th,tf

FOR DESIRABLE COLORED TENants—New modern 4 rooms and porcelain bath, cabinet mantels. 1542 5th st. nw.; rent reduced.
Apply E. W. McINTIRE, 224 C nw., side entrance, between 9 and 12 mornings, or 'phone. 364

FOR RENT—FIREPROOF BUILDINGS. THE WINDSOR, 1425 T st. nw.
Electric elevator, with all-night service; desirable apartments at reduced rentals.
2 rooms and bath, very desirable .... $25.00
3 rooms and bath ..... 28.50
4 rooms and bath ..... 35.00
6 rooms and bath ..... 45.00
THE PLAZA, FACING WASHINGTON CIRCLE.
Electric elevator, with all-night service; only a few apartments left.
2 rooms and bath ..... $25.00
3 rooms and bath ..... 30.00
GEO. HENDERSON,
'Phone M. 1303. 1418 F st. nw.
361

1113 9TH ST.—5 rooms and bath ..... $25.50
KARRICK & METCALF, 1320 N.Y.ave.
347-tf

## BACHELOR APARTMENTS.

SENECA, 627 E ST. NW.—TWO ROOMS and bath; all modern improvements; $17.50 to $20. 334-tf

## HOTEL APARTMENTS.

NEW HOTEL BANCROFT,
Corner 18th and H sts. nw.
American and European Plans.
Special Weekly and Monthly Rates.
340-tf 'Phone M. 4800.

## FOR RENT—STORES.

DRUG STORE—
"The Beacon"
Corner Calvert street and Adams Mill road; heat and electric light furnished; good neighborhood; near intersection of two car lines. Reasonable rent.
THOS. J. FISHER & CO., Inc.,
738 15th st. nw.
347-tu,th,s,tf

FOR RENT—
1113 H st. ne., new store ..... $32.50
GASCH & BIRGE,
317-tf 1326 N. Y. ave. nw.

## FOR RENT HOUSES.

1404 MASS. AVE. NW.,
10 r., 2 b., a. m. i. ..... $85.00
217 H ST. NW.,
8 r., b., latrobes ..... $35.00
E. B. TOWNSEND & CO.,
1413 H st. nw. 'Phone M. 1432.
351-eod-10t

FOR RENT—
1225 Irving nw, 9r .... $37.50 | 1011 12th st se, 6r ..... $10.50
1719 9th st. nw, 6r ... 26.50 | 317 9th nw, 7r ..... 25.50
1544 Col. st. nw, 8r .. 21.50 | 848 L nw, 8r ..... 22.50
22 Prospect ne, 7r ... 22.00 | 302 6th nw, 6r ..... 22.50
1109 E sw, 14r ..... 20.50 | 238 Bryant nw, 6r ..... 20.50
Call at office for full list.
A. S. CAYWOOD, 915 N. Y. ave. nw.
de25-3t

FOR RENT—JOHN SCRIVENER, 907 G st. nw.
1711 U st. nw., 9 rooms, bath, h. w. h. $40.50
1330 10th st. nw., 9 rooms, bath ..... 40.00
1601 8th st. nw., 7 rooms, bath ..... 30.50
315 N. J. ave. se., 11 rooms, bath ..... 30.00
116 Fla. av. nw., 7 rms., bath, h.w.h. 25.00
217 14th st. ne., 6 rooms, bath ..... 18.50
525 11th st. se., 5 rooms, water ..... 17.50
510 6th st. se., 6 rooms, water ..... 17.50
361

FOR RENT—
Store, dwelling, and stable, 1521 9th nw. ..... $18.50
Store and dwelling 1512 33d nw ..... 13.50
Store and dwelling, 932 E st. sw ..... 16.50
1235 Wylie st. ne., 6 rooms ..... 12.50
625 K sw., 5 rooms ..... 11.50
Corner house, 1 Browns court se ..... 8.50
Apply between 9 and 12 mornings or 'phone. E. W. McINTIRE, 224 C st. nw., side entrance. 364

FOR COLORED TENANTS.
621½ Patterson st., 5 r. b., porch, y'd. $18.00
215 17th st. se., 5 r., b., yard ..... $15.00
KARRICK & METCALF, 1320 N.Y.ave.
347-tf

## WALL PAPER.

ROOMS PAPERED, $3 AND UP. SElect stock. Painting and decorating. C. OLSON, 613 F st. 'Phone Tak. 154. 246-tf

## FOR SALE—HOUSES.

HOW TO BE YOUR OWN LANDLORD on $100 cash and $20 monthly. For full particulars drop postal, telephone, or call for illustrated plat, &c., of Connecticut Avenue Park (Chevy Chase). FULTON R. GORDON, Owner, Specialist Suburban Realty. WM. H. RITCHIE, Mgr., Colorado Bldg. Main 5221. 265

FOR SALE—AT A GREAT SACrifice, well built 9-room dwelling.
½ square from Dupont Circle.
Lot 20x100; cellar; furnace heat.
Reduced to $6,500 for quick sale.
H. L. RUST, 1400 H st nw.
352-tf

A "Poured" House

Clip this ad.; it leads the way.

Now is the time to see one during construction. Come not later than Sunday afternoon. Virginia Highlands, the Garden Suburb, is nearest of all suburban homes. It is only 12 minutes' ride from the post-office corner. Lots now are $250 and up. Buy a lot and you will save systematically. You can pay $10 down and $5 a month. You won't miss it, and soon it will be yours to build on or to sell. This section is slated to come back into the District and it will double values. Car from post-office corner, 12th st. and Pa. ave. Now is the time to come and now is the time to buy. The damp-proof cement houses will interest you. They cost less than wood.

BALLARD & LANHAM,
Sales Agents,
623 13TH ST. NW.,
Washington, D. C.

## BUSINESS PROPERTY.

SOUTHEAST CORNER
I AND 15TH STS. NW.
ALTERATIONS TO SUIT TENANT.
JAMES H. TAYLOR, Atty.,
Fernando Wood Est.,
1419 G st. nw.
265

## FOR SALE—SUBURBAN.

## LEGAL NOTICES.

IN THE MUNICIPAL COURT OF THE DISTrict of Columbia. A Ward Evans et al., plaintiffs, vs. Atlantic Radio Company, a corporation, defendant. No. 8235.—The object of this suit is to recover $20 as rent, with interest from October 1, 1910, and to have judgment of condemnation of certain property of the defendant levied on under an attachment issued in this suit to satisfy the plaintiff's claim. It is, therefore, this 19th day of December, 1910, ordered that the defendant appear in this court on or before the fortieth day, exclusive of Sundays and legal holidays, after the day of the first publication of this order, to defend this suit and show cause why said condemnation should not be had; otherwise the suit will be proceeded with as in case of default. Witness the honorable judges of said court this 19th day of December, A. D. 1910. L. C. STRIDER, Judge. A true copy—Test: F. G. AUKAM, Clerk. By BLANCHE NEFF, Assistant Clerk. TUCKER, KENYON & MACFARLAND, Attorneys for Plaintiffs. de20,27,ja3

IN THE SUPREME COURT OF THE DISTRICT of Columbia. A. Ward Evans and John O. Evans, plaintiffs, vs. Atlantic Radio Company, a corporation, defendants. At law, No. 53080.—The object of this suit is to recover the sum of $495, with interest from November 22, 1910, and to have judgment of condemnation of certain property of the defendant levied on under an attachment issued in this suit to satisfy the plaintiff's claim. It is, therefore, this 19th day of December, 1910, ordered that the defendant appear in this court on or before the fortieth day, exclusive of Sundays and legal holidays, after the day of the first publication of this order, to defend this suit and show cause why said condemnation should not be had; otherwise the suit will be proceeded with as in case of default. Provided, a copy of this order be published at least once a week for three successive weeks in the Washington Law Reporter and The Washington Herald before said day. By the Court: THOS. H. ANDERSON, Justice. A true copy—Test: (Seal.) J. R. YOUNG, Clerk. By F. W. SMITH, Assistant Clerk. de20,27,ja3

## WINDOW AND HOUSE CLEANING

YOU'LL WEAR BILLIKEN'S SMILE if you have he "Acme" do your window, office, and house cleaning. ACME WINDOW CLEANING CO., 921 G st. nw. 'Phone Main 7159.

### Not Obliged to Buy.

From the Chicago Record-Herald.

While it is true that the robbing of easy marks by means of get-rich-quick schemes is a depraved practice, it is worth while to remember that persons are not victimized by these swindles unless they yield to the desire to get something for nothing.

## RAILROADS.

BALTIMORE & OHIO RAILROAD.

LEAVE UNION STATION.
ROYAL BLUE LINE
"EVERY OTHER HOUR ON THE ODD HOUR,"
TO PHILADELPHIA AND NEW YORK.
NEW YORK TERMINALS, LIBERTY ST. AND W. 23D STREET.

*7:00 a. m. Diner, Pullman Parlor Car.
10:00 a. m. "Royal Special." Five-Hour Train. Coaches, Cafe, Parlor, and Observation.
10:00 a. m. "Royal Special."
*11:00 a. m. Diner and Pullman Parlor Car.
*1:00 p. m. Diner and Pullman Parlor Car.
*3:00 p. m. "Royal Limited." All Pullman, 5-hour. Buffet Smoker, Parlor, and Observation Cars.
14:00 p. m. Coaches to Philadelphia.
*5:00 p. m. Diner and Observation Parlor Car.
*8:00 p. m. Coaches to New York.
*12:15 night. Sleepers to New York.
*2:02 a. m. Sleeper to Phila. and New York.

ATLANTIC CITY, 7:00, *9:00, *11:00 a. m., *1:00, *3:00 p. m.

TO BALTIMORE.
"EVERY HOUR ON THE HOUR."
(Week days, 7:00 a. m. to 10:00 p. m.)
*7:52, 15:00, 16:50, *7:00, *7:20, 18:00, *8:30, *9:00, 10:20, *10:00, *11:00 a. m., *12:04 noon, 112:05, *1:00, 11:15, 12:00, *3:00, 12:20, 13:20, 14:20, 14:45, *5:00, 15:03, *5:20, 16:00, *6:50, 17:50, *8:00, 19:00, *10:00, *10:30, *11:30, *12:15 night.

WESTWARD.
CHICAGO, *9:10 a. m., *1:22, *5:20 p. m.
CINCINNATI, ST. LOUIS, AND LOUISVILLE, *9:10 a. m., *4:10 p. m., *12:10 night.
PITTSBURG, *9:10 a. m., *1:22, *3:10 p. m., *12:27 night. (Sleeper ready 10 p. m.)
CLEVELAND, *9:10 p. m.
COLUMBUS, *5:20 p. m.
WHEELING, *9:10 a. m., *5:20 p. m.
CUMBERLAND, *3:20 p. m., "Queen City Special."
WINCHESTER, 19:10 a. m., 14:10, 15:00 p. m.
FREDERICK, 19:10, 19:20 a. m., 11:35, 14:10, 15:45 p. m.
HAGERSTOWN, 19:10 a. m., 15:00 p. m.
*Daily. †Except Sunday. ‡Sunday only.
TELEPHONES at all of the following Ticket Offices: 1417 G st. nw., Main 1390; 619 Pennsylvania ave., Main 278; Union Station Ticket Office, Main 7380; Information Bureau, Main 7380.

CHESAPEAKE & OHIO LINES.

Published only as information, not guaranteed.

2:00 p. m. daily—For Virginia, West Virginia, and Kentucky points. Pullman sleepers to Cincinnati, and Louisville. Dining car from Gordonsville.

6:30 p. m. daily—CINCINNATI, ST. LOUIS-CHICAGO SPECIAL. Solid train to St. Louis, with Pullman sleepers to Chicago. Stops only at important stations. Pullman's finest equipment and C. & O. dining car, service a la carte.

11:10 p. m. daily—F. F. V. LIMITED, for the West, Southwest, and Northwest. Pullman sleepers to Virginia Hot Springs, Cincinnati, and Louisville. Cincinnati sleeper open for occupancy 10 p. m. C. & O. dining car, service a la carte.

Ticket Offices, 513 Pa. ave., 1229 F st., and Union Station. 'Phones, Main 1066, 2206, and 7380.

NORFOLK & WESTERN RWY.

SCHEDULE IN EFFECT OCT. 2, 1910.
Leave Washington, New Union Station.
9:00 a. m.—Daily—All points on Norfolk and Western.
10:10 p. m.—Daily—Roanoke, Bristol, Winston-Salem, Knoxville, Chattanooga, Nashville, New Orleans. Through Sleeper. Dining Cars.
4:10 a. m.—For Bristol, Knoxville, Chattanooga, Nashville, and Memphis. Washington - Memphis sleeper open 10 p. m.
For Norfolk—Leave Washington, 4:20 a. m. daily, arrive Norfolk, 11:20 a. m.; 12:01 noon daily, arrive Norfolk, 5:20 p. m. weekdays. Leave Richmond, Sunday, 4:10 p. m., arrive Norfolk, 7:30 p. m.
3:15 p. m.—Daily—Berryville, Luray, Shenandoah.
Trains from the Southwest arrive 6:45 a. m., 10:20 p. m., and 12:15 a. m.
All information Fourteenth street and New York avenue (Bond Building).

SOUTHERN RAILWAY.

N. B.—Following schedule figures published only as information and are not guaranteed.

For Atlanta, Birmingham, Mobile, New Orleans, Asheville, 9 a. m. and 10:35 p. m. For Chattanooga and Memphis, 9:00 a. m. daily. Dining cars.
For Roanoke, Knoxville, Chattanooga, Birmingham, New Orleans, 10:10 p. m. Dining cars.
For Roanoke, Knoxville, Chattanooga, Nashville, Memphis, 4:10 a. m. daily. (Sleeping car open after 10 p. m.) Dining cars.
For Charlotte, Spartanburg, Atlanta, Anniston, Birmingham, 4:15 p. m. daily. Dining cars.
For Charlotte, Columbia, Charleston, Aiken, Augusta, Savannah, Jacksonville, and Florida points, 4:20 p. m. daily. Dining cars.
L. S. BROWN, General Agent.

## LOAN SOCIETIES.

$1.66 PER MO. FOR $50.

You Carry the Loan As Long as You Like.

Other companies will charge you $3.12 per month for the same loan. We make no other charge. Nothing deducted for papers, recording, commissions, &c. If you are carrying a loan now, you can save money by making a loan with us. We will pay off the other company and give you the advantage of our low rates. No payment for two months.

National Loan & Investment Co.
Thompson Bldg. 703 15th St. N. W.
Bet. G St. and N. Y. Ave.
THE ONLY INDEPENDENT COMPANY.

SALARY LOANS
ON YOUR PLAIN NOTE.
No indorsement or security required.
QUICK. PRIVATE.
CONFIDENTIAL.
CITIZENS LOAN CO.
406 Commercial Bank Bldg.,
N. W. Cor. 14th and G Sts.
Take Elevator to Fourth Floor.

PRIVATE LOANS.
$10 UPWARDS. $10 UPWARDS.
ON FURNITURE, PIANOS, &C.
We guarantee lowest rates, quickest service, and absolute privacy. It will pay you to call and see us if you are thinking of borrowing.
POTOMAC GUARANTEE CO.,
Second Floor. 925 F St. N. W.

PRIVATE LOANS
On Furniture, Pianos, &c., Without Removal. Positively Lowest Rates.
Borrow $10.00, pay back $11.50
Borrow $15.00, pay back $16.75
Borrow $20.00, pay back $22.25
Borrow $25.00, pay back $27.50
Borrow $50.00, pay back $54.00
The above includes principal, interest, and all charges. Other amounts in proportion.
UNION LOAN & TRUST CO.,
810 F St. N.W.
Rooms 18-20. 'Phone M. 5334.

MONEY 1% to 2% NO EXTRAS

ON DIAMONDS, WATCHES, JEWELRY, &C.
A Philanthropic Institution.
CAPITAL ..... $1,600,000
Reference — Any financial institution in the city. Redemptions made from pawnbrokers and new loans issued at greatly reduced saving to the borrower.
PRUDENTIAL LOAN SOCIETY,
Ground floor, N. W. Cor. 12th and G sts.
Private side entrance. Transactions strictly confidential.

LOANS Negotiated, $10 Upward.
Low rates and courteous treatment. Loans to housekeepers a specialty.
CAPITAL LOAN CO.,
602 F St. N. W.
'Phone M. 2065.

### Good Old School Days.

From Everybody's.

The conductor of a Western freight train saw a tramp stealing a ride on one of the forward cars. He told a brakeman in the caboose to go up and put the man off at the next stop. When the brakeman approached the tramp, the latter waved a big revolver and told him to keep away.

"Did you get rid of him?" the conductor asked the brakeman, when the train was under motion again.

"I hadn't the heart," was the reply. "He turned out to be an old school friend of mine."

"I'll take care of him," said the conductor, as he started over the tops of the cars.

After the train had made another stop and gone on, the brakeman came into the caboose and said to the conductor:

"Well, is he off?"

"No; he turned out to be an old school friend of mine, too."

# A SWARM OF BEES IN MAY

By NORMAN INNES.

Author of "The Surge of War," "Parson Croft," "My Lady's Kiss," "The Lonely Guard," &c.

Daniel Prout, clerk in holy orders, was Vicar of Greenleach. He might have been a schoolmaster, and would probably have risen high in the profession; he was born to be a policeman, in which capacity his success would have been assured. As a clerical constable—a combination of adopted and natural callings—he did not shine. The dual career was too much for the man; he would have failed utterly but for his wife, Mrs. Prout. Her £30,000 in government stock was not the least of the lady's charms in the eyes of her husband.

The Rev. Daniel himself was good looking, tall, perhaps a trifle stout, clean shaven, florid, and possessed of a smile and gait that would have earned rapid promotion in the county constabulary.

For the rest, the Prouts were a good-tempered, easy-going, selfish, and self-satisfied couple, charitable to those who groveled before them, inclined to bully those who could not resent their tyranny, of which number Quintus Minns, the curate, was one.

The parish of Greenleach might well have dispensed with the ministrations of a clerical assistant, but since the possession of one added no little to the ease and dignity of the vicar, and since no male servant can be no more useful in a clergyman's family, the village had known a succession of these worthy if ill-used gentlemen since Prout had held the living. As for the vicar, he preached a little and farmed a little, was a better judge of a heifer than he was of a text, was as intensely idle as he was firmly convinced that he was overworked, and had one overmastering hobby, the keeping of bees.

Squire Sparkett, of Northbourne Hall, and Lord of the Manor of Greenleach, detested bees. He hated all insects, winged or creeping, but in chief he hated any that could resent his ill-will. Honey had no merit in the squire's eyes; the makers thereof he placed in the category of wasps and hornets, and monthly he gave it as an axiom that bee keepers were among those whose mental capacity should debar them from electoral privileges. Naturally, Mr. Prout was regarded with no favorable eye by the squire, who but rarely darkened the doors of Greenleach Church. Curates, too, the squire disliked almost as much as bees. These were the gentry who at times had robbed him of his Sunday pleasure of reading the lessons. So he stuck to Northbourne Church, read the lessons, and flattered himself that by so doing he conferred a benefit upon the rector, who ruled his parish single-handed. Moreover, the squire, who boasted a small if particularly neat figure, had an antipathy to big men, especially if their bulk were due to excess of adipose tissue. His strenuous, highly-strung nature was antagonistic to the heavy bovine disposition of the Vicar of Greenleach; besides, he disliked the yeoman turn of the cleric's mind.

"A parson should be a parson," he often insisted. "Now, that great, fleshy fellow over there is all for his beasts, his dairy, and his stinging vermin. Each to his trade; it's a scandal that the man has not more work to do."

It was a morning late in spring, and Daniel Prout rubbed his hands as he sat at the breakfast table and beamed upon his wife.

"What weather we are having," said he, "April like May, and May almost like July. The swarms will be early this year, depend upon it."

He glanced out of the open French window, helped himself to eggs and bacon, and covered the dish; his wife lived on toast, his tow-haired children were as yet at the porridge stage, and Quintus Minns, the curate, always took his egg boiled.

"A swarm of bees in May is worse nor a load of hay, isn't it, pa?" observed his daughter, pausing in her attack upon the oatmeal.

"Worth, my dear. Worth a load of hay," said her father, genially. "What have you to do to-day, Minns?"

Mrs. Prout, the arbiter of the curate's daily fate, answered for her aid-de-camp.

"Mr. Minns will give an hour to the children's history and geography, and then, if you have nothing for him to do, he might go through the coal-club books, and this afternoon he shall drive over with me to Alchester and could look after the pony while I did some shopping."

"As you please, my dear," answered her husband; "but if by any chance the bees should swarm to-day, I must really claim some part of Mr. Minns' time."

The bees did swarm that morning, and with a vengeance, too. The day was sunny, not a breath of wind was stirring, and a light haze veiled the horizon. Thrilled by the influence of opening summer, two young queen bees took it into their heads to sail forth into the world that balmy morning. The first left the parent hive about 10 o'clock, followed by a cloud of emigrants bent on forming a new home.

The vicar, who had been anxiously observing the signs of evident unrest in many a hive in his double row, was on the qui vive in a moment.

"Baker, Plumsett, Minns!" cried the Reverend Daniel. "A swarm—a swarm! Get a skep, the gong, pans, bells—anything!"

Away he dashed, in wild excitement. In bee-farming the vicar was a conservative—he would not tolerate any breach of the time-honored ceremonial that should accompany the pursuit and taking of a swarm. The beating of pots and pans, the holloaing and shouting was music to his ears in May.

Upward and away broke the straggling