Shampooing This Way Is Genuine Pleasure

"The time has passed when women give over half a day to a musty, unsatisfactory shampoo," writes Mrs. Mae Martyn, authority on beauty, "and now instead of going to the hairdresser, she performs this toilet function in her own home, taking but a few minutes and obtaining far more satisfactory results.

"A teaspoonful of canthrox dissolved in a cup of hot water makes sufficient mixture for a delightfully soothing and cleansing shampoo. This makes a rich, white lather that dissolves all dust and dandruff, neutralizes excess oil and cleanses every strand of hair. Rinsing leaves hair and scalp immaculately clean and promotes a healthy condition in both. With canthrox shampoos a luxuriant growth of glossy hair, richly beautiful in its natural tint, is certain to be the legacy of every woman."

Established 1866.

Elphonzo Youngs Company
2315-2317 18th St.
Phone Columbia 88.

Groceries
Wholesale and Retail.

We Have Moved to Our 18th Street Store
Deliveries Everywhere
We give Herald $25,000 contest votes.

Claflin Optical Co., 907 F St.

Better have those eyes attended to now. Delays are often harmful.
We Give Votes in The Herald's $25,000 Contest.

For Satisfaction Just Try
Perfection Whiskey, $1 qt.
A rich, mellow, smooth Whiskey that "hits the spot" as a beverage, and is an ideal medicinal tonic.
Sydney Guggenheim,
1632 14th St. N.W. North 813
We Give Votes in Herald's $25,000 Contest.

DON'T THROW THEM AWAY

Holes like this are easy for us! Send your shoes to us and get them back practically new.
HOME SHOE REPAIR CO.
719 9th St. N. W.
Work Called For and Delivered.
We Give Votes in The Herald's $25,000 Contest.

BUTTONS COVERED WHILE YOU WAIT
WASHINGTON BUTTON CO.
Phone Main 1831.
912 New York Ave. N. W.
"If It's a Button, We Have It."
We give votes in The Herald $25,000 contest.

Brockton Sample Shoe Parlors
526 H Street N. E.
Newly Opened
Washington's latest and most up-to-date Sample Shoe Store has recently opened with the most complete stock of sample shoes ever on the market. "Twill pay you to call.
We give Herald $25,000 contest votes.

LOOK BETTER
If your clothes are worn, out of shape, or soiled, we'll fix them up to look like new. Expert cleaning, repairing and pressing.
W. H. FISHER
709 9th St. nw.
Phone M-1152 and We Will Call.
We Give Votes in The Herald's $25,000 Contest.

MME. LEON MODISTE
513 12th St. N. W.
We Give Votes in The Herald's $25,000 Contest.

HAIR TONIC
Stops falling hair, relieves dandruff, soothes, invigorates.
Carter's Laboratory Co.
508 F ST. N. W.
Ask for Carter's Shampoo Cream.
Our label redeemable in $25,000 contest for one vote for each penny represented in the retail sale price.
We Give Votes in The Herald's $25,000 Contest.

RISON'S
Means natural flavor and highest nutrition in
HOMEMADE BREAD AND PIES.
2106 Pa. Ave. W. 25
We Give Votes in The Herald's $25,000 Contest.

No Storage Charges for First Month.
Reasonable rates on storage, hauling, and packing. Estimates furnished. Expert service.
UNION STORAGE CO.,
Phone M. 4274. 1911 Pa. Ave.
We Give Votes in The Herald's $25,000 Contest.

Call up Main 1419 for All Kinds of Printing Supplies.
J. W. JORDAN
623 D Street N. W.
We Give Votes in The Herald's $25,000 Contest.

TOPICS OF INTEREST TO EVERY WOMAN

EDITED BY JULIA CHANDLER MANZ

Prejudices Mean Nothing When Once Brushed Away

By FRANCES SHAFFER.

In the report of the New York Bureau of Labor Statistics prepared by Senior Statistician George A. Stevens, the chapter on "Women Printers" includes a right interesting editorial written by Horace Greeley in the New York Tribune.

It was back in 1854, but some of the self-same ghosts that haunted the dreams of compositors in those days are still stalking abroad to disturb the peace of men workers in other industries and professions.

It seems that the journeymen printers had prepared a manifesto against the employment of women in typesetting, which they asked to have printed in the Tribune. The grievances which the printers wished to air were fairly numerous, and very "natural," so they said.

They asserted that women could be employed at much lower rates than men demanded and were "properly entitled to," if you please, and that consequently employers would give women the preference and they would be left out in the cold.

Protested Loudly.

Then they declared their belief that no possible good could come from the plan to take women from the sphere of action that God intended them to occupy, as evidenced by their "physical and mental qualities." And any attempt to take them away from the position they held in life "should be met with that opposition from the American people which would be excited against immorality and vice."

And one says, alas for the poor women! All they were trying to do was to learn and practice a trade which would permit them to lay aside the needle which they were plying at starvation prices, because it was practically the only work they knew how to do.

But that did not finish the story of wrongs, as told by the compositors.

They said that all the honeyed talk of the press in its apparent desire to give workingwomen a wider field for their activities was the cheapest kind of pretense, a flimsy disguise for the real purpose "to depress the liberty and reduce the wages of males." And they declared that with women flocking into the business, wages would fall so low that the inevitable result would be that wives would have to work side by side with husbands in order to gain the same compensation that husbands earned alone under the rulings in wiser days.

And so, with all these grievances well in mind, they felt themselves quite justified in refusing to work in any establishment where women were employed.

Mr. Greeley Took a Hand.

And then Mr. Greeley took a hand.

He said they certainly did have a right to stay out if they wanted to, and to influence other printers to do the same if they could.

But as to their fears that women would supplant them, or seriously reduce their wages, he told "Mr. Compositors" that they were neither wise nor manly. He pointed out that girls who married and had other interests to look after would stop setting type, unless they were so heartless as to get worthless husbands who did nothing to keep the pot boiling. "Then," he added, "they must work, and you ought not to be mean enough to stop them, or drive them back to making shirts or binding shoes at 3 or 4 shillings per day."

In this easier period for women does the tragedy of that shirtmaking, shoebinding appeal strike in? If they had even received a decent wage for their work with the needle!

Then Mr. Greeley turning in another direction and told the protesting compositors that, waxing theologic and pious, they referred to the "sphere of action God designed woman to occupy—of her 'purity' and of the 'immorality and vice' she must inevitably sink into should she be admitted into the composing room to set type beside you." And he admitted that sometimes there might be force to these suggestions, that sometimes the company might be very bad indeed, but he naively inquired—"Did it never occur to you that this is her lookout rather than yours?" He assured them it was all right and quite fair to warn her of the moral atmosphere she might encounter, but when they assumed to tell her that she would not be allowed to set type because of the corrupting influences, they were carrying the joke a little too far.

Told Not to Worry.

Then the great editor told them not to worry, that women never would seriously interfere with their printing craft, that much of the work on a big newspaper was too heavy, and the requirements were too exacting. But there was some that they could do as well as men, and the compositors might better bow gracefully to the entrance of girls in their particular field—"you must find there at last, and you may as well go there at first."

And he warned them to "just leave the girls alone, to work at printing or something else as their (not your) sense of propriety and perception of what is best for them shall dictate."

A very wise man, Mr. Greeley, and an excellent editor!

Mr. Stevens' recital of the story of women printers is particularly striking, because it shows to those who read between the lines, the utter meaninglessness of prejudices, once they are brushed away.

CANDLES ARE COMING INTO FASHION AGAIN

The candle is a more popular article of use and decoration to-day than for many years hitherto.

If you don't believe it visit the art shops and see the multitude of candlesticks and holders offered there. For all the modern convenience of gas and electricity, there is something so cosy and attractive about a candle light that every woman likes at least two candlesticks on her bureau.

Some of the candle holders are of rare beauty. The inexpensive little ones done in plain white china with a rough finish suggest marble articles and are very pretty. The glass and the china ones decorated in Dresden effects are among the most popular of all. The Japanese candle holders, too, are pretty.

All sorts of candles, too, are offered. The plain white ones are really in the last taste for everyday use, the colored ones being saved for table decorations and such things on festive occasions. It will pay to get the good, white tallow candles, which burns longer and brighter than the purer white wax ones.

Sometimes it is hard to make a candle fit the holder. Instead of shaving off the end of the candle to fit the holder, dip the candle in very hot water until it softens enough to be pressed into the holder. It will be pressed securely in this way and none of the candle will be wasted.

A hint about blowing out a candle, too, will save bother. Always blow the candle out with an upward blow. Hold the candle high and extinguish it with a sudden breath. This will leave the wick standing erect ready for the next lighting. A blown-down wick is hard to raise up.

FOUR-GORED SKIRT.

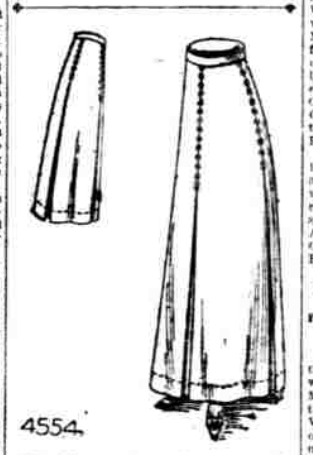

4554

This skirt can be used to complete a coat suit or it can be worn with separate shirt waists. It is a four-gored model with an under box plait at each seam. Serge or broadcloth can be used to make this skirt.

The pattern, No. 4554, is cut in sizes 22 to 32 inches waist measure. Medium size requires 5 yards of 36-inch material.

The above pattern can be obtained by sending 10 cents to the pattern department of The Washington Herald.

VELVET AND SATIN.

This sketch shows how a pleated skirt can be made without a flare. The pleated part is of charmeuse with a velvet flounce below it, both of the same shade of gray.

The coat, made of the velvet, has a vest of white moire closed with crystal buttons. A black enameled leather belt is worn.

WOMEN NAME OFFICERS.

District Branch of Rivers and Harbors Congress Meets.

The District branch of the Woman's National Rivers and Harbors Congress held a meeting yesterday at the New Willard. There was an address on the water supplies, also a short address by Miss Katharine Stewart, vice president from Virginia. The principal subject discussed was the purifying of the polluted stream. A committee was appointed to act on the bill introduced by Mr. Carlin, of Virginia, now pending before Congress, for an appropriation to cover the expenses of analyzing waters of the Potomac.

Following are the officers for the ensuing year: To succeed Mrs. D. C. Fletcher as president, Mrs. Leonard H. Wilder; vice president, Mrs. F. H. Newell; secretary and treasurer, Mrs. Arthur Johnson; chairman of education, Mrs. W. E. Andrews; president of the Federation Clubs and chairman of publicity, Mrs. Bertha Lincoln Heustis.

SUNSHINE SOCIETY TO MEET.

Prominent Women to Address Organization at New Raleigh.

The District Sunshine Society will meet this afternoon at the New Raleigh, at which time addresses will be made by Mrs. Margaret Dye Ellis, chairman of the legislative committee of the District W. C. T. U.; Mrs. Fred T. Dubois, head of the "big sister" and "big brother" movement, and H. C. Martin, superintendent of the Boy Scouts. Several of the boys from the scout organization will be in attendance.

The society also will be addressed by a representative from the local Woman Suffrage headquarters, who will tell of the plans for the pageant and tableau to be given March 3.

From the New York Press.

Everything that is seasonable in summer can be had in New York in midwinter, even mosquitoes.

THE HERALD CONTESTANTS ON THE JUMP

Rivalry Grows Keener as the End Approaches.

Since the announcement published last Sunday, in which illustrations of the foremost awards and the relative standing of leaders among contestants were featured, interest in the contest has increased manifold.

Midnight on February 28 is the closing hour.

This means thirty-five days of active vote-getting, which will make the final spurt a memorable occasion.

The Advocate and his assistants are being overwhelmed with votes, each day rolling up a larger volume than its predecessor.

Every one in the contest will receive an award. But that fact is not causing any cessation of efforts on the part of contestants.

On the other hand, they are striving with might and main to land the higher awards.

The $5,000 house and lot, purchased from H. R. Howenstein Company, 1314 F Street Northwest, is located on the southeast corner of Tenth and D Streets Northeast. It is in the midst of a prosperous, growing, and refined neighborhood, and adjacent to a through car line. This house is one that the owner can take pride in. It is a home in every sense of the word.

Six commodious rooms and bath insure plenty of space. It has hardwood finish throughout and polished floors. The front is of pressed brick and the porch is in colonial design, overlooking an attractive terraced parking.

Large closets, oak mantels, polished floors, combination electric and gas lights, hot-water heat, laundry trays, and servants' closets combine to make this one of the best equipped homes it is possible to build and to sell for $5,000.

The four $1,250 automobiles to be given as second awards to Herald contestants may be seen at the establishments from which they were purchased. Here is the list:

Two Reo touring cars, purchased from the Barnard Motor Car Company, 1812 Fourteenth Street Northwest; one Overland touring car, purchased from the Overland Washington Motor Company, 32 Fourteenth Street Northwest; one Studebaker (E-M-F) touring car, purchased from the Commercial Auto and Supply Company, incorporated, 1312 New York Avenue Northwest.

The four Conover Baby Grand Pianos, purchased from Percy Foster, and the four Schubert Player Pianos and four Schubert Upright Pianos, purchased from the Joseph Hall Chase Piano Company, are displayed at the Contest Building, 714 Thirteenth Street Northwest. Here also are exhibited the majority of the other awards.

In a few days The Advocate will publish a complete list of contest awards.

The Advocate's special awards, introduced as an auxiliary feature to assist contestants in securing votes, have been tremendously successful.

Particulars concerning the special award now being offered will be found on the two-page section in to-day's Herald. Any one, whether a contestant or not, is eligible to compete for the extra award.

A list of winners of special awards already delivered follows:

Mrs. M. F. Thompson, 1215 N Street Northwest, on November 22, 1912, received a certificate for a lady's $25 suit.

Mr. J. Finley, 331 C Street Southwest, on November 22, 1912, received a certificate for a gentleman's $25 suit.

C. V. Gates, 148 Seaton Street Northwest, a Schubert upright piano valued at $400, on December 7, 1912.

Mr. O. J. Le Bau, 1115 Eighth Street Northwest, a $200 Grafonola, on December 21, 1912.

Mr. G. E. Connell, 900 K Street Northwest, a Conover Baby Grand piano, valued at $750, on January 15, 1912.

The list of the twenty leading conestants in each district, arranged in the order of their relative standing, which we print below, should not create undue confidence on the part of the leaders and near-leaders; nor should those whose names do not appear in this list of the elect lose heart:

DISTRICT ONE.

C. R. Cornwell, 3315 P st. nw.
M. Raddock, Florence Court.
J. P. Frey, 1224 30th St. nw.
Mrs. C. Lynn, 716 22d St. nw.
Edna O'Neil, 2631 H St. nw.
J. L. Young, 2509 Wis. Ave.
D. Webster, 1813 Pa. Ave.
J. M. Hurt, 1916 Calvert St.
H. C. Harris, 1205 34th St. nw.
Frank Lavezza, 2812 M St. nw.
E. R. Green, Tenallytown.
G. E. DeVaughn, 2224 F St. nw.
Irene Lumpkin, 1001 23d St. nw.
E. H. Bisbock, Apt. 404, The Plaza.
Mrs. C. R. Evans, 1029 30th St. nw
Mrs. H. T. Dorsville, 2819 Q St. nw.
John Cropper, 1157 20th St. nw.
G. A. Comley, 1204 Wis. Ave.
L. J. Kritley, 3023 Dumbarton Ave.
H. B. Wellman, 3633 M St.

DISTRICT TWO.

Mrs. C. E. Campbell, The St. Lawrence.
T. A. Taylor, The Olympia.
Mrs. A. M. Bohrer, 101 U St.
L. A. Widmayer, 2107 1st St. nw.
Mrs. O. R. Blanton, 4412 Kansas Ave.
Mrs. Michaelson, 3004 14th St. nw.
Miss E. A. Forney, 612 R. C. Church Rd.
E. C. Bosher, The Nantucket.
H. L. Stevenson, 157 U St. nw.
J. E. Lynch, 4007 5th St. nw.
R. Rekersmith, 3670 N. H. Ave. nw.
Mayda Carnahan, 1732 Euclid St.
C. Wheatley, 1328 Florida Ave.
M. C. Beasley, 2009 Finger Place.
G. D. Price, 2801 Georgia Ave. nw.
Mrs. E. Burner, 1111 Irving St. nw.
Mrs. J. H. Brees, 1732 Euclid St. nw.
N. D. Parker, 50 Channing St.
Louis Bickerton, 724 Euclid St.
Miss N. G. Fitzsimmons, 3578 13th St. nw.

DISTRICT THREE.

O. J. Le Beau, 1115 8th St. nw.
Frank Gerace, 1235 G St. nw.
Mrs. M. F. Thompson, 1215 N St. nw.
E. B. Glasscock, 11 H St. nw.
R. A. Towers, 400 M St. nw.
C. F. Beers, No. 4 Truck Co.
R. L. Hawling, 133 E St. nw.
Miss Grace Turner, 1319 Mass. Ave.
J. Finley, 331 C St. nw.
Miss Nelly Phillips, 704 C St. nw.
Miss L. R. Long, 613 Florida Ave. nw.
Miss J. A. Bloomer, 1017 10th St. nw.
A. A. Preston, 421 4th St. nw.
Harry Cohen, 722 4th St. nw.
Elizabeth Burgess, 636 G St. nw.
H. L. Poynton, 7 N St. nw.
C. S. Chapman, 129 F St. ne.
Mrs. M. C. Sweeney, 472 I St. nw.
Miss Edith Warren, 1216 10th St. nw.
Mrs. B. H. Gibson, 706 N. J. Ave. nw.

DISTRICT FOUR.

Miss F. R. Espey, 122 11th St. ne.
Thomas Sullivan, 610 Elliott St. ne.
Mrs. F. M. Pruitt, 605 S. C. Ave. se.
James Quigley, 232 C St. ne.
Mrs. L. G. Heistine, 812 N. C. Ave. se.
L. F. Simons, 924 5th St. ne.
J. O'Leary, 723 N. Capitol St.
R. H. Alcorn, 1009 B St. ne.
H. N. Lewis, 729 8th St. se.
Dr. H. K. Butler, 229 9th St. se.
Marguerite Smith, 421 G St. ne.
G. R. Georgens, 1707 Pt. Drive ne.
Martin Jones, 231 E. St. se.
C. J. Sauerlipp, 231 C St. se.
Margaret Cassella, 403 C St. ne.
Daniel Murphy, 29 O St. ne.
Mrs. M. Rountree, 907 4th St. se.
G. J. Jaeger, 907 4th St. se.
Blanche Bigle, 1428 Ames St. ne.
F. W. Hibbsnis, 624 G St. ne.

S. KANN SONS & Co
8th St. & Pa. Ave.
"THE BUSY CORNER"

Determined Ousting of These
Skirt and Dress Lengths of Fine Wool Goods

Inventory comes on apace, and all short lengths must go out. Such a time as this is a golden harvest time for those who have had in mind the purchase of material for waist or skirt, because the savings are worth while.

$1.25 to $2.50 SERGES, Suitings, Cloths, Cloakings, Panamas, Poplins, in black and colors; lengths from 2 to 5 yards. A yard..... 89c

75c to $1.00 PRUNELLAS, Cashmeres, Wool Crepes, Checks, Mixtures, Self-striped Satin Cloths, Corded Stripes, Cream Hairline Serges, &c.; 2 to 5 yard lengths. A yard..... 49c

"MILL ENDS" of All-wool Batistes, in colors and black; all short lengths. Worth 50c a yard. Sale price, a yard..... 19c

Bargain Tables—Street Floor.

For Purity and Wholesomeness
INSIST ON
"The Velvet Kind"
ICE CREAM
'Tis Made in the Most Scientific and Sanitary Ice Cream Plant in the World.
See Your Reliable Dealer.
Ask for "The Velvet Kind" Ice Cream. SAVE THE CARTONS. They are valuable, and will be redeemed by The Washington Herald for votes in their $25,000 contest. One-half pint good for 10 votes. One pint good for 20 votes. One quart good for 35 votes. In freezers—save coupon. One gallon good for 125 votes.
CHAPIN-SACKS MANUFACTURING COMPANY

EXCURSIONS. **EXCURSIONS.**

BEST SERVICE TO CALIFORNIA
Arizona, New Mexico, Mexico, and Texas.
VIA WASHINGTON-SUNSET ROUTE.
Personally Conducted Tourist Sleeping Cars Without Change, Daily Except Sunday, to Los Angeles and San Francisco.
LOWER BERTH, $8. UPPER BERTH, $7.20
High-Class Standard Drawing-room Sleeping Cars, Club and Library Observation Cars. Dining Cars Supplied from Best Markets of the World. Rates and Steamer Reservation, Japan, China, Philippines, Around the World.
A. J. POSTON, General Agent, 705 15th Street N. W. 905 F Street N. W.

RAISING REVENUE PURPOSE OF REVISION

Chairman Underwood, of Ways and Means Committee, Reiterates Statement.

A reiteration by Chairman Underwood, of the House Ways and Means Committee, which yesterday concluded its hearings on the cotton schedule, that "the primary purpose of a committee in revising the tariff was to raise revenue, and that protection to American manufacturers was only incidental," marked the hearing. Charles M. Howard, a print cloth manufacturer, of North Adams, Mass., told the committee he could not understand its attitude, and that he would like to be enlightened.

"Even if the reductions we make in the tariff," said Underwood, "do not benefit the consumer by lowering the prices which he has to pay for the necessities of life, we expect to benefit him indirectly by ingreasing the revenues necessary for paying the expenses of the government. We do not intend to write any rates into the bill which do not provide for a reasonable amount of importations and a consequent revenue to the government."

Howard disputed the findings of the tariff board in relation to the cost of producing print cloth here and abroad. The board found that in some cases this process cost the American manufacturers less than it did the British manufacturers. Howard declared this was not so, and urged a 5 per cent preferential in favor of manufacturers here.

Arthur H. Low, of Fitchburg, Mass., a manufacturer of gingham, said his industry lost $85,000 last year. He appealed for a continuance of high duties.

Boy Corn Growers Visit Navy Yard.

The twenty-three boy corn growers, who have been in Washington for the past week had a busy day yesterday. They visited the Capitol and after seeing business transacted in the Senate and House expressed themselves as not being very much impressed with the nation's wiseacres. They believe Secretary Wilson of Agriculture and his duties are far more important to the country than are both houses of Congress.

In the morning they visited the Naval Gun Factory and saw how Uncle Sam makes his big guns. They afterwards visited the Congressional Library, and the Government Printing Office. Last night they took in the National Theater.

The boys will remain in Washington until Sunday afternoon. Their annual visit to Washington will be a regular affair hereafter. The Department of Agriculture will pay all expenses.

Mrs. C. B. Colby Speaks.

Mrs. Clara Berwick Colby, of Portland, Oreg., has started a series of eight lectures to be given in the New Ebbitt. The first of the series was given yesterday afternoon on "The Dual Personality of William Sharp and Fiona MacLeod." The lectures are given under auspices of the Woman's Federal Equality Association.

WEEK-END TRIPS TO OLD POINT COMFORT
Tickets Including Stateroom and Accommodations at CHAMBERLIN HOTEL.
Sat. to Mon.....$7.50
Fri. to Mon. or Sat. to Tues....$11.50
Fri. to Tues. or Sat. to Wed....$15.50
NEW YORK and BOSTON BY SEA
City Ticket Office, 731 15th St. N. W., Woodward Building.
NORFOLK & WASHINGTON STEAMBOAT CO.

OCEAN STEAMSHIPS.
HAMBURG-AMERICAN LONDON—PARIS—HAMBURG
*Pennsylvania, Jan. 30, 1 p. m. †America.....Feb. 1
Pres. Lincoln.....Feb. 6 ‡Patria.....Feb. 13
‡Hamburg direct, second cabin only.
†Ritz-Carlton a la Carte Restaurant.
Madeira, Gibraltar, Algiers, Naples, Genoa
S. S. Hamburg (11,000 tons), Feb. 22, 10 a.m.
S.S. Cincinnati (17,000 tons), Mar. 11, 10 a.m.
HAMBURG-AMERICAN LINE, 41 Broadway, N. Y., or E. F. Droop & Sons Co., 15th and G Sts. nw.; Geo. W. Moss, 817 14th St., Washington, D. C.

ATLANTIC CITY RESORTS.
HOTEL CLARENDON.
Virginia Ave., next Beach. Capacity, 300. Open all year. Rooms en suite. Private baths. Electric lights. Elevator. Sun Parparlor. Booklet. Monroe Hutchins, Prop.
HOTEL JACKSON
American and European plans. Special winter rates.

FRESH MEATS
Table Luxuries. Elgin Butter.
DRURY'S
236 E St. N.E. Phone L. 497
We Give Votes in The Herald's $25,000 Contest.

TASTE SO GOOD JANES'
Chocolates and Bonbons
514 NINTH STREET N. W.
We give Herald $25,000 contest votes.

CONNECTICUT MARKET
Wahl & Co., 926 19th St. N. W.
QUALITY GROCERIES AND MEATS
We give Herald $25,000 contest votes.

High-grade Groceries, Provisions, &c
Everything the best at less than the usual prices. Prompt, courteous service.
Edward F. Davis,
Removed to 1409 19th St., corner Park Road.
We Give Votes in The Herald's $25,000 Contest.

CASTORIA
For Infants and Children.
The Kind You Have Always Bought
Bears the Signature of Chas. H. Fletcher

Have You a Disordered Stomach and Liver?

Do you start the day feeling that the whole world is against you? You cannot hope to "make good" under these circumstances. Nobody can. You must have a clear brain and every organ in perfect trim to do justice to yourself.

Dr. Pierce's Golden Medical Discovery

Will Bring Quick Relief

Dr. R. V. Pierce found years ago that a glyceric extract of Golden Seal and Oregon grape roots, queen's root and bloodroot with black cherry bark, would aid in the assimilation of the food in the stomach, correct liver ills and in nature's own way enrich the blood, tone the entire system and consequently help in the restoration of perfect health. Many who have used Dr. Pierce's Golden Medical Discovery testify that they have been restored to health when suffering from stomach and liver ills. Let this famous old medicine start today to lead you to health and strength.

Now—if you prefer—you can obtain Dr. Pierce's Favorite Prescription tablets of your druggist at $1 per box, also in 50c size or send 50 one-cent stamps to R. V. Pierce, Buffalo, for a trial box.

You can learn all about hygiene, anatomy, medicine, etc., from the People's Common Sense Medical Adviser, by Dr. R. V. Pierce, a newly revised, up-to-date edition of which is now offered, in cloth covers, post-paid, for 31 cents in one-cent stamps, to cover cost of wrapping and mailing only. Address, Dr. Pierce's Invalids Hotel, Buffalo, N. Y.

Don't be poisoned by sluggish bowels. Dr. Pierce's Pleasant Pellets regulate and invigorate stomach, liver and bowels. Sugar coated, tiny granules.

The Best Physicians Gave Him Up

"I was attacked with a severe nervous disease, which was caused by a disordered stomach and liver," writes Mr. Jas. D. Lyerly, of Washburn, Tenn., Route 1, Box 38. "All my friends thought I would die and the best physicians gave me up. I was advised to try Dr. Pierce's Golden Medical Discovery, and derived much benefit from some. My case had run so long, it had become so chronic, that nothing would effect a permanent cure, but Dr. Pierce's medicine has done much for me, and I highly recommend it. I heartily advise its use as a spring tonic, and further advise ailing people to take Dr. Pierce's medicines before their diseases have run so long that there is no chance to be cured."