THE GREATER PALAIS ROYAL

PROFIT-SHARING DAY--

PROFIT-SHARING DAY

Patrons and Employes Share the Profits Tomorrow

Why not—for this one day of the year? Is not success too often associated with mere dollars and cents? Does it not count for both success and happiness—to be in sympathetic touch? "Profit-Sharing Day" brings the store proprietor, his chiefs and aids, you, the manufacturers, and importers, all of us, in sympathetic touch. The following announcement of the Palais Royal's first "Profit-Sharing Day," clipped from The Sunday Post, can be very appropriately used today:

The Spirit of the Day

The spirit of the day has been felt far outside of Washington—importers and manufacturers, for many years in friendly business relations, have been imbued with the spirit of the day, and the Palais Royal proprietor wishes to acknowledge indebetedness to the best element of the wholesale trade for many of the astonishing bargains told in these pages

Note the Stars ★ ★ ★ Learn of Them

The lots sent by friendly importers and manufacturers at complimentary prices are small individually, while large collectively. Such lots are marked with a star, so that the reader will understand and arrange a visit as soon after breakfast as possible.

DRESSES TO BE $5.00

The dresses that created a furore last week at $7.50—to be $5.00 tomorrow—were advertised as follows: Dresses, including samples worth to $15, for $7.50.

Materials—Ratine, in white and colors; voiles, in stripes; Crepon and lawns, in plain and flowered effects.

Styles—New long Russian tunics, draped, ruffled, and tiered.

Sizes 34 to 44.

Details—The pictures give an idea. You need to critically inspect these dresses to duly appreciate their beauty of detail. Have those you fancy tried on—and learn that no alterations will be required.

★

In conjunction with the regular stock of $7.50 Dresses at $5.00 will be three dozen "gems" of Dotted, Striped and Novelty Swiss, French Linen, and Lawn. Dreams of beauty sent with compliments of one of our most famous makers of dresses. Third floor, for these dresses at $5.00. Second floor, for the hats to wear with them—also at $5.00.

$1.00 ALL-WOOL CREPE

1200 Yards 85c Best Colors

The new ripple, check, and plain weaves, in 32 best colors, including black and white. The popular $1.00 dress material of the season, at 85c. Note the width—40 inches.

50c yard Batiste, black, white, and colors, 50 in.....38c
75c yard French Challies; 30 in.....59c
89c yard Serge; navy blue and black; 50 in.....75c
$1 yard White Serge; 45 in.....85c
150 yard Peau de Soie Finish Cloth; 46 in.....$1.00
$1.25 yd. White Gebardine; 54 in:....$1.50

Silks at $1.58 ★ Silks at $1.28

Black Silks, 36 to 44 inches wide; Swiss Taffeta, Satin Duchesse, Bengaline, Moire, Silk Serge, Charmeuse, etc. Values to $2.50 yard.....$1.58

French Printed Silks, 40 inches wide; Taffet Silencieux, Fleur de Jeunesse, Fleur de Soie; 50 colorings and combinations. Values to $1.50 yard....$1.28

★ **Silks, Black, White and Colors**

$2 yard Black Surah Foulards, 42 in...$1.25
$1.69 yard Crepe de Chine; 40 in.....$1.38
$1.25 yard Wash Silks; 32 and 36 in.....$1.00
$1.25 yard Black Chiffon Taffeta; 36 in.....$1.00
$1.50 yard Chiffon Taffeta; 36 in....$1.25
$1.00 yard Black Taffeta; 36 in.....88c
85c yard Imported Waterproof Japanese Silks; 30 in.....68c
85c yard White Habatai Silk; 36 in..68c
$1.25 yard Silk and Wool Poplins; 40 in.....$1.00

Cotton Dress Goods

1855 Yards at Half Prices

A leading importer of the finest Egyptian Cotton Fabrics sends many of his extreme novelties to distribute at exactly half prices—15c to $2.50 instead of 30c to $5.00 per yard. Included are exquisitely embroidered voiles, striped velours, ratines, corduroys, &c., 27 to 45 inches wide. On Second Floor, with the following regular stock, at profit-sharing prices.

27-inch Plaid Voiles, Jouy and and Dolly Varden Prints, light and dark grounds; 15c values.....12½c
40-inch Printed Rice Voiles, new patterns; standard at 25c yard.....19c
36-in. White Stripe Crepe Voiles and White Ratine Suiting; 35c quality.....29c
40-inch Ratine in Pink, Old Rose, Lavender, Dark and Light Blue; 59c quality at...49c
48-inch Fine Imported Ratine, dark blue, pink, old rose, light blue; excellent for skirts; usually 98c yard, now.....75c
Fine Quality White Nub Ratine Suitings; usually 50c yard, now.....34c

Embroideries at 64c

None Worth Less Than $1.50 Yard

These 45-inch-wide All-over Embroideries, of filmy crepe and voile, exquisitely embroidered in colors, will create daintiest of summer girl dresses, blouses, and tunics. A tableful of these prizes—near Eleventh street door.

3 Stars ★★★ See Below

★ Swiss Embroidery Edges and Insertions to match; 2 to 9 inches wide; values to 35c yd. 15c

★ Swiss Embroidery Flouncings; small and large patterns; 12 and 27 in. wide; value to 75c yard.....29c

★ Baby Flouncings; of embroidered batiste, with ruffle; 27 inches wide, creating a complete skirt; worth $1.25 yard.....69c

CHIFFON FOR TUNICS

45 Inches Wide 85c Worth $2 Yard

Other Laces at Star Prices

★ Plaited Chiffons, 45 in. wide; black, white, tan, tango, emerald green, pink, and 5 different shades of blue; for making Russian tunics and blouses; $2.00 value. Yard.....85c

★ Shadow and Chantilly Lace Flouncings, 24 inches wide; white, black, and ecru. $2.50 value. Yard.....75c

★ Valenciennes Lace Edges and insertions, matched sets (12-yard pieces); round and square mesh; $2.50 value.....50c

★ Shadow and Chantilly Lace Flouncings, 18 and 24 inches wide; black, white, and ecru; values to $1.50, yard.....50c

★ Shadow Lace Flouncings; white and ecru; 24 inches wide; for making dresses, waists, and underwear; 50c value. Yard.....25c

★ Real Linen Cluny Lace Bands and Edges, 6 to 9 inches wide; for voile dresses, window hangings, and art needlework; 75c value. Yard.....25c

Pearl Buttons 9c, Worth to 25c

Oriental Pearl Buttons, sew through and self shank, 6 sizes, 9c per dozen. Ocean Pearl Buttons, large sizes, 3 to 6 on card, for 9c.

Rose Trimmings, in all colors; for trimming underwear, etc.; values to 50c yard.....42c

Silk Neck Cords, finished at end with tassel; all colors; for finishing the new waists; 25c value. Yard.....16c

NECKWEAR AND VEILS

The Stocks Dotted With Many Stars.

★ More than profit-giving. The importers' samples of guimpes, vestees, fichues, of fine laces and nets. Worth $3.00, for only $1.00

★ Importer's Evening Scarfs, of best quality chiffon, in lovely floral designs; 2½ yards long and worth to $5.....$1.00

★ Gathered Net, used for making vests and sleeves; white, black, and ecru; 36 inches wide. Standard at $1.00 yard, to be only. 75c

★ Auto Veils of Chiffon, in black and colors; 1½ yards long. Standard at $1.00. Only.....50c

★ From a maker in New York, samples of Lace and Net Guimpes, high and low neck effects. 50c values.....25c

★ Tango Ties for crepe de chine or messaline silk, finished at end with either beads or tassels; all shades. 25c value.....15c

★ Shadow Mesh Veilings. The makers' mill ends; no length less than 1¼ yards and none worth less than $1.00 Choice for.....39c

★ Oriental Lace Fichus of very fine quality lace, white and ecru; can also be worn as vestees. Values to $1.50.....50c

Summer Handkerchiefs

—At Profit-Sharing Prices.

Women's Pure Linen Hemstitched Handkerchiefs, one corner hand embroidered; 25c values; each.....21c

Men's and Women's Handkerchiefs, pure linen, hemstitched, plain and initial; 15c values; 6 for.....69c

$1 Lingerie to Be 88c

Nearly 100 different styles to be featured in the June Sale of Lingerie are to be included tomorrow—at 88c for choice. A few words of joy to our army of regular patrons—the $1.00 lingerie for June is to excel the $1.00 lingerie of the "May Sale." Need more be said? See the garments ornamented with Swiss motifs outlined in fine laces. On Third Floor—at 88c for choice.

On First Floor Tables ★ Lingerie Worth $2.00

Two of our leading makers seem to have been on friendly rivalry to help make this Profit-Sharing Sale a delight to Palais Royal patrons. Such lingerie at 88c will long prove a pleasant memory. Choice of Combination Garments, Princess Slips, Gowns, Skirts, Envelope Chemise, and Bloomer Pantalettes, of secco silk, crepe, mull, longcloth, and nainsook, all trimmed with laces and embroideries befitting such filmy materials. 88c for choice—on First Floor table, near elevator.

To be 73c

First Floor—Back of Elevators.

House Dresses of wash materials, some with vest entirely of embroidery. Silk-like Mercerized Petticoats, beautiful in designs and colorings, with close-fitting tops and flat pleated flounces. The Kimonos, of Serpentine Crepe, are in plain colors and floral designs. Garments really dainty, at only 73c, are surely rare bargains.

FOR COLLEGE GIRLS

Of 14 to 20 Years

Dresses at $4.00

Best Silks ★ Best Styles

The very latest long Russian tunic and tiered models, of messaline, charmeuse, foulard, and taffeta silks, in plain colors, figures, &c. That some of these dresses are worth $20.00 will be evident to tomorrow's early visitors. That not one will be valued at less than $7.50 is also true. Note the Star is put to this offering—and that the Palais Royal and its patrons are indebted to the Star maker of girls' dresses for these surprises for Profit-Sharing Day. On Third Floor, with the following:

Middy Blouses

59c

Sizes 14 to 20 Years

Sport and Raincoats at $2.98

★ Samples of Golf Coats from a leading maker—also Raincoats. Prizes—in sizes 14 to 20 years—on Third Floor.

$1 Blouses and Skirts

89c

The Blouses at $1.00 include sheer batiste models, in all the lovely shades of maize, yellow, light blue, and pink, with Gladstone collar, and in every respect like the silk crepe waists at $2.95. Think of such blouses for only 89c.

The usual $1.00 Blouses, of filmy batiste and voiles, tailored and lingerie effects, with low neck and short sleeves, are here in nearly a hundred styles. To be 89c tomorrow.

★

From a famous maker of tailor-made garments come five (5) dozen White Ratine and Bedford Cord Skirts, new Russian and tiered models, facsimilies of models sold at $3.00, to be included with the regular stock of $1.00 Skirts, at only 88c for choice. One allowed each visitor—in justice to others.

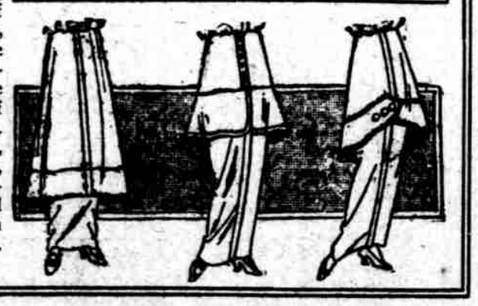

SUITS, $15.00

—Values up to $50.

The regular stock of Wool Cloth Suits at $20 are to be $15.00—supplemented with forty-seven (47) models of Silk Suits and Wool Suits worth to $50, from the maker most famous for reproductions of Paris and London garments.

★ Linen and Ratine Suits, $5.98

A very limited number of these man-tailored Suits—so that a morning visit is imperative if disappointment is not to be courted.

★ Dresses, Blouses & Skirts $2.98

Linen, Flowered and Striped Voile, and Striped Ratine Dresses, poems in white and colors. Silk Crepe de Chine, Voile, and Organdie Blouses, in white and delicate colors, with Gladstone collars, dainty hemstitching, and all the attributes of $5.00 Blouses.

White Ratine Skirts, the new tunic, tiered, and ruffled models, man tailored. Be early and find $5.00 values at $2.98.