Angie Weimers
in "Keith Vaudeville"

Blanche Duffield

Justine Johnstone
in "Keith Vaudeville"

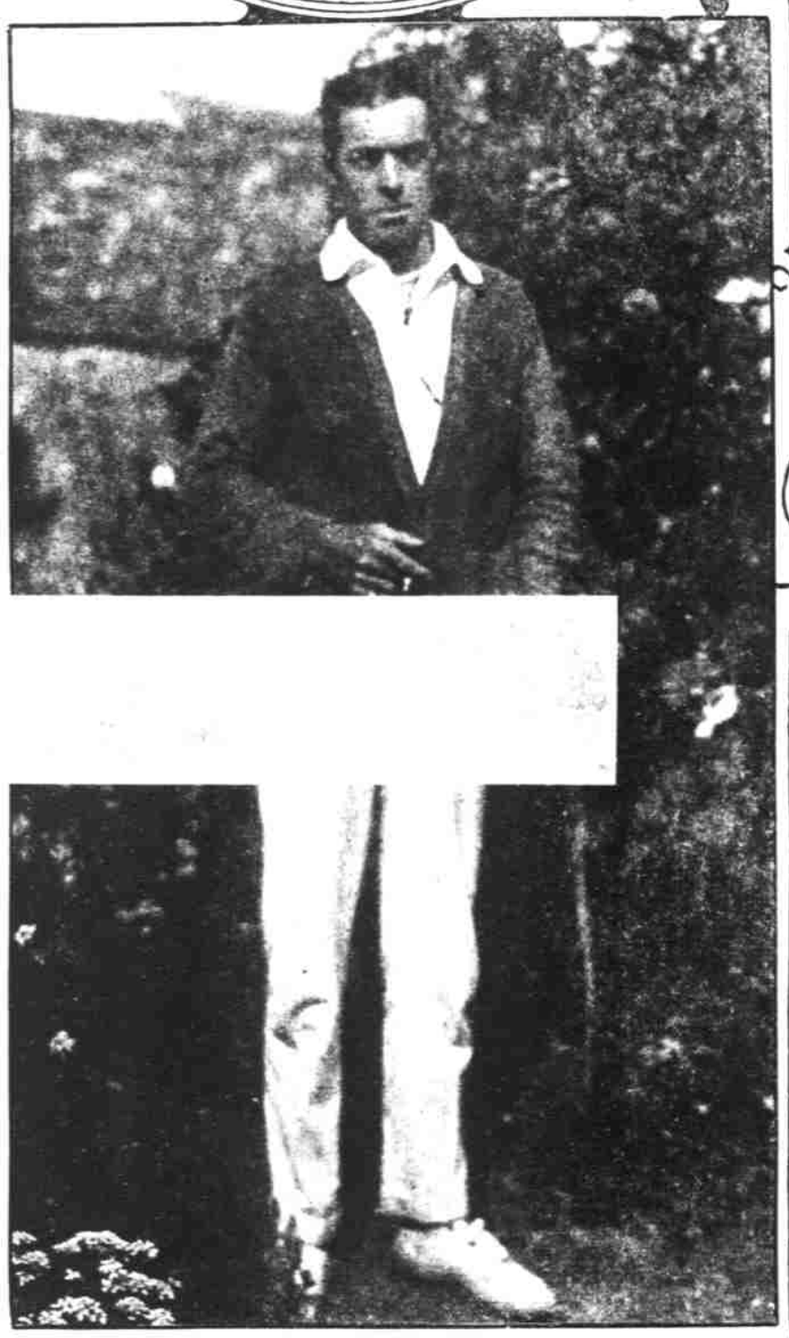

William Faversham
soon to appear in
"The Hawk"

CHARLES W. CLARK
The renowned baritone and teacher who is now head of the Bush Temple conservatory in Chicago. Photo by Wolinger, Chicago.

Mlle. Marcelle Albus
Prima Donna at the Broadway Rose Gardens

Crystal Herne
Photo by Moffett, Chicago

Charlotte Walker
in "The Better Way"