Tigers Get Breaks and Hand Nationals Goose Eggs--Shaw Works Today

THE PALAIS ROYAL
A. LISNER G and Eleventh

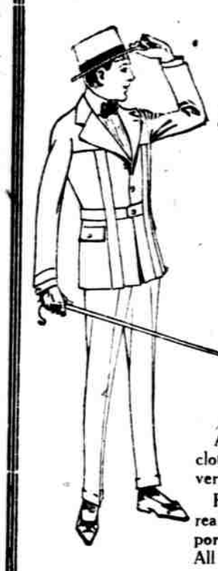

GENUINE
Palm Beach Suits
That Bear the Label
Very Special at
$6.75

And please note that the genuine Palm Beach cloth bearing the label is hard to find at this very little price.

Furthermore, these suits are tailored to have real style and to hold their shape—another important point in light-weight summer clothes. All sizes.

Nationals Whitewashed By Jennings' Jungaleers

Too Much Ty Cobb for Griffmen and Tigers Land Game, 4 to 0.

COVELESKIE IS IN FORM

By WILLIAM PEET.

Detroit, Mich., May 24.—Jennings' Tigers, the club most feared by the Griffmen, used the whitewash brush today and smeared on a 4 to 0 defeat, in the opening combat of the four-set piece.

Presenting Coveleskie, a smooth working southpaw, and Tyrus Raymond Cobb as a run getter, this Detroit gang today showed why they are up in the thick of the pennant fight, and why they are likely to stay there all summer.

Our boys reached Coveleskie for but a quartet of hits. Boehling yielded one more, but three of these hostile wallops came in the eighth, beautifully bunched with a base on balls and an error.

Until the seventh it was a battle between southpaws. Only two hits were made off each twirler during this period and Boehling looked to have a shade the better of the argument, when along came Ty Cobb and the stuff was off.

Cobb Draws Pass.

Cobb deliberately waited out Boehling and drew a pass to start the Tiger seventh. Crawford's grounder to Gandil put Cobb on second. Boehling attempting to catch Cobb napping at second, threw the ball to the center field fence. Cobb scored.

But for this bum chuck there would have been nothing doing in the run line for the Jungaleers, as the next two batters died in turn.

With two gone in the eighth, Jennings' crew resumed violent offensive operations. Coveleskie singled to left and Bush was passed. Vitt bunted to Foster, who, in attempting to pull off one of his one-hand scoops and throws, slammed the ball past Gandil. Coveleskie crossed the plate on this error. Mr. Cobb's bat was in evidence right here, a slashing two-bagger to left scoring Bush and Vitt. Morgan threw out Crawford, retiring the side.

Morgan Left Stranded.

Morgan singled with two down in Washington's half of the fifth, but was left stranded. McBride got a life on Bush's error to start the Nationals' sixth, and Boehling's bunt advanced him to second. Moeller fouled to Stanage. Foster rammed a clean single to center and Cobb threw out McBride at the plate on a close play. It looked as if Evans had made a poor guess and there was much kicking by the Griff tribe.

Rippy Williams, batting for Boehling, started off the first half of the ninth with a single, but the next three died in turn.

One feature of the combat was the fielding of Morgan and Gandil. The first named had eight assists to his credit and Gandil no less than nineteen put-outs. The game was also the shortest played here this season, only 1 hour and 15 minutes being required to whitewash the invaders from the Capital.

While a close analysis of the game reveals the important fact that but for errors by Boehling and Foster the Tigers would not have scored, it is also necessary to state that our boys were helpless before Coveleskie, and the error alibi is the weakest in a baseball writer's vocabulary. Score:

WASHINGTON.	AB	R	H	BB	SB	SH	SO	PO	A	E
Moeller, rf	4	0	0	0	0	0	1	0	0	0
Foster, 3b	4	0	1	0	0	0	0	0	2	1
Connolly, lf	4	0	0	0	0	0	1	2	0	0
Milan, cf	3	0	0	0	0	0	1	0	0	0
Gandil, 1b	3	0	0	0	0	0	19	0	0	0
Morgan, 2b	4	0	0	0	0	0	1	0	8	0
Ainsmith, c	3	0	1	0	0	0	2	6	0	0
McBride, ss	3	0	0	0	0	0	1	1	3	0
Boehling, p	1	0	0	0	0	0	1	0	4	1
Williams*	1	0	1	0	0	0	0	0	0	0
Totals	29	0	4	0	0	0	5	21	17	2

DETROIT.	AB	R	H	BB	SB	SH	SO	PO	A	E
Bush, ss	3	1	2	0	0	0	1	3	0	1
Vitt, 3b	3	1	1	0	0	1	0	0	4	0
Cobb, cf	3	1	1	1	0	0	0	2	1	0
Crawford, rf	4	0	0	0	0	0	0	1	0	0
Veach, lf	3	0	0	0	0	0	0	2	0	0
Kavanaugh, 1b	3	0	0	0	0	0	0	9	0	0
Young, 2b	3	0	0	0	0	0	1	1	1	0
Stanage, c	3	0	0	0	0	0	0	9	1	0
Coveleskie, p	3	1	1	0	0	0	0	0	5	0
Totals	28	4	5	2	0	1	2	27	12	1

*Batted for Boehling in the ninth.

	R.	H.	E.
Detroit	0 0 0 0 0 0 1 3 x	4	1

First base by error—Washington (1). Left on bases—Washington, 3; Detroit, 3. Two-base hits—Cobb, Bush. Umpires—Messrs. Evans and Eldridge. Time of game—1 hour and 15 minutes. Attendance—2,000.

Coach Hollenback Talks.

New York, May 24.—In a letter received by Lieut. Col. M. C. Burt, vice president of Pennsylvania Military Academy, Chester, Pa., at the Hotel McAlpin, "Big Bill" Hollenback, All-American half back, denies that there is any truth in the report that he will jump his contract with the P. M. A. and coach the Naval Academy team at Annapolis. "I have been working on the Pennsylvania Military Academy squad for four weeks," writes Hollenback, "and, by the way, have found some very promising material to work on, which speaks for a great team this fall. I was invited to assist in the spring training and practice at Annapolis and will jump down there from time to time when possible to help all I can, but cannot see how anybody could misconstrue this into a statement that I contemplated jumping my contract with the military, a gymnastic event which I hope never to be entered for."

Will Be in Finals.

New York, May 24.—F. R. Alexander and G. F. Touchard yesterday won their places in the final cup round singles of the Sleepy Hollow Country Club tournament on the tennis courts at Scarborough, N. Y. Touchard met Dean Mathey in the semi-final and beat him 8–6, 6–4. Alexander, former Davis Cup player, beat W. M. Washburn, of the team that will journey to California, 6–4, 2–6, 6–3. In the final of the doubles Dean Mathey and Robert Leroy, college veteran, beat H. H. Hackett and F. R. Alexander, 7–5, 6–8, 6–0. The finals of the singles will be played today.

Travers Had Best Golf Card.

Short Hills, N. J., May 24.—Max Marston and Wharton Green had three holes the best of it yesterday in a thirty-six-hole friendly four-ball golf match at Baltusrol with Jerome D. Travers and Paul Scarrett. Marston and Green were 4 up in the morning round and 1 down after lunch. The best individual round was a 76 by Travers the second time around.

Ward Wins Bronx Tennis Title.

New York, May 24.—Vanderbilt R. Ward won the Bronx County tennis championship on the Bedford Park Tennis Club courts yesterday by defeating Harry J. Steinkampf in three straight sets, 6–2, 6–1, 6–3.

Marines After Games.

The Marines, of the Government League, have no game booked for Decoration Day, and would like to hear from any team in the District. Communicate with Charles D. Baylis, manager, 812 New Navy Building, Eighteenth street and New York avenue northwest.

Red Corriden Released.

Chicago, May 24.—Red Corriden, infielder of the Chicago Cubs, today was released to the Louisville team of the American Association.

College Game Off.

Princeton, N. J., May 24.—The Princeton-Harvard game was called off on account of rain. It will be played tomorrow.

Jim Shaw Scheduled To Face Detroit Today

"Old Fox" Confident Big Right-hander Will Be Effective Against Jennings' Tigers.

GOSSIP OF NATIONALS

Detroit, Mich., May 24.—With only two days' rest, Big Jim Shaw will be sent against the Detroit Tigers in the second game of the series tomorrow, according to present plans of Clark Griffith. The Old Fox believes that Shaw needs plenty of work in order to be effective.

Today's defeat makes the tenth on the present trip. The victories can be counted on the fingers of your right hand, one from the Athletics, two from Chicago, one from St. Louis, and one in Cleveland—five in all.

At this rate, the Nationals can hardly expect to return home in the first division.

Listening to the advice of several of Tommy Connolly's boosters, Griff kept the Georgetown boy in today's game despite the fact that Coveleskie, a southpaw, was on the firing line.

Connolly failed to get a safe hit, but at that, did not look a bit worse than some of the others, for Coveleskie, the Giant Polander, was in a stingy mood.

* * * *

Coveleskie had the Griffmen in the hole continually by putting the first ball right over the heart of the plate. Why the Nationals did not go up and wallop at the first pitch instead of watching the ball sail past is a mystery. Had they done so, it might have made quite a difference with the ultimate result

* * * *

A dispatch from Cleveland today states that the ball Johnson banged over the left field fence during Sunday's game traveled a distance of 400 feet. Some statistical bug located the exact spot where the ball landed and measured the distance from that spot to the home plate, finding it to be exactly 400 feet.

* * * *

Griff thought he was the original hard-luck guy until he breezed into Cleveland with his ball club last Wednesday and that afternoon had a long talk with Charley Somers, the local club owner.

Old Man Job never had the trials and tribulations that seem to have been visited upon Charley Somers during the short time the 1915 baseball campaign has been on.

"I predict that if the United States becomes involved in the European war, and it looks as if we might have to take sides one way or the other, that all the ball parks in the country will be closed by the first of August," Somers told the writer.

The present season is going to be the most disastrous baseball has ever known and any club owner able to break even can thank his lucky stars."

* * * *

That George McBride would have made a successful manager had he been named to lead the Cleveland club is the belief of every member of the Washington team. There is yet a chance that Somers will get him, despite the countless denials and Griffith's statement that he would not think of parting with his clever shortstop.

* * * *

For the Tigers tomorrow Bernie Boland, the diminutive right hander, who has established such a big reputation for himself this season, is slated to pitch. The Nationals expect to get real well acquainted with Boland and even hope to be on familiar terms with him before another sun has set.

WILLIAM PEET.

SOCIETY GIRL A CHAMPION.

Miss Rice Is Regarded as an Athletic Phenomenon.

Boston, May 24.—The all-around championship of girls' colleges of the United States has been awarded to Miss Carol Rice, a young society athlete, who attends La Salle Seminary at Auburndale-on-the-Charles. She is 18 years old, hails from Indianapolis, and is regarded as a physical phenomenon.

Statisticians who compute athletic records of college girls have just notified her that she has been crowned the champion of champions. La Salle has long been proud of her prowess. She has held the title of "strong girl" of the fashionable seminary ever since she entered it.

Wagner Still There.

Hans Wagner seems to have taken a new lease on life since he has been shifted to second base and is playing far better ball this year than he did last. The Flying Dutchman seems to have recovered his batting eye and is hitting much better for the Pirates than he did in the last race.

Incidentally, he is playing a bangup game at second, the short throw to first being particularly to his liking, though there is nothing wrong with his throwing arm.

Wagner retains his popularity all around the circuit and is still one of the attractions in the National League.

Dr. Rosenbaum Lands.

New York, May 24.—Dr. William Rosenbaum had a field day of it yesterday at the New York Lawn Tennis Club tournament on the club courts of Columbia Oval. He climbed right out through to the round before the semi-finals, winning three straight matches in six consecutive sets and with the loss of only twelve games in a total of forty-nine played. Dr. Rosenbaum was the only competitor to get out past the third round, although a goodly number of matches were finished.

Makes Fast Time.

Indianapolis, Ind., May 24.—Howard Wilcox lowered the record for American drivers on the Speedway yesterday when he circled the two-and-one-half mile course in 1:31, an average speed of 98.9 miles an hour. A number of cars qualified for the big race on Saturday.

John De Palma and his mechanician, Clarence Phillips, narrowly escaped death yesterday when the car which they were using up for the race turned four complete somersaults and crashed through a concrete retaining wall.

Alleged A Ball Player.

Honus Wagner was excused from doing duty in Pittsburgh not long ago.

"What is your occupation?" Judge Shafter asked of Wagner.

"Some people call me a ball player. I do not know if that is correct or not," Wagner replied. He was excused.

HOW THE GRIFFMEN ARE HITTING DAY BY DAY

	G.	AB.	R.	H.	SB.	SH.	Pct.
Connolly	7	24	5	8	0	0	.333
Williams	19	67	7	15	1	3	.319
Shanks	17	43	3	11	1	1	.255
Milan	24	85	12	21	5	2	.247
Foster	29	119	9	28	4	1	.235
Milan	29	107	15	25	5	2	.233
Henry	12	35	6	8	0	1	.229
Morgan	29	95	5	20	1	3	.211
Ayers	3	5	0	1	0	1	.200
Acosta	7	16	4	3	0	1	.187
Gandil	22	71	2	13	2	5	.183
McBride	29	88	9	15	4	4	.170
Ainsmith	19	45	5	7	4	1	.156
Boehling	9	19	2	3	0	1	.158
Shaw	8	14	1	2	0	0	.143
Johnson	10	29	1	3	0	1	.103
Gallia	8	15	0	1	0	1	.067
Bentley	2	0	0	0	0	0	.000
Neff	1	0	0	0	0	0	.000
Hopper	1	1	0	0	0	0	.000
Engel	8	3	0	0	0	0	.000

COMPLETE STATISTICS OF THE MAJOR LEAGUES.

YESTERDAY'S RESULTS.

American.
Detroit, 4; Washington, 0.
Athletics, 5; Cleveland, 4.
Chicago, 5; New York, 4.
St. Louis, 4; Boston, 3.

National.
Chicago, 9; Boston, 1.
Other games postponed (rain).

TODAY'S GAMES.

Washington at Detroit.
Athletics at Cleveland.
New York at Chicago.
Boston at St. Louis.

Cincinnati at Philadelphia.
Pittsburgh at New York.
St. Louis at Brooklyn.
Chicago at Boston.

STANDING OF THE CLUBS.

	W.	L.	Pct.		W.	L.	Pct.
Chicago	23	12	.657	Chicago	20	12	.625
Detroit	22	12	.647	Phillies	17	11	.607
New York	17	13	.567	Pittsburgh	15	15	.500
Boston	13	14	.481	Brooklyn	14	15	.483
Washington	13	16	.448	St. Louis	15	17	.469
Cleveland	13	18	.419	Boston	14	16	.467
St. Louis	14	20	.412	Cincinnati	12	16	.429
Athletics	11	21	.344	New York	11	16	.407

ARTICLES ARE SIGNED FOR MARYLAND BOUT

Frankie Nelson Agrees to Meet Charlie Egan in Fifteen Rounds at 135 Pounds.

Arrangements for the main bout at the Maryland Athletic and Social Club were completed yesterday when the articles of agreement for the fifteen-round bout were returned to Manager Phillipps, having been signed by Frankie Nelson, the New York battler. The articles call for fifteen rounds at 135 pounds at 6 o'clock.

This weight argument has been the only hitch which was holding up the bout. Charley Egan, the local singing pugilist, would not enter the ring under this weight. Nelson wanted the weight at the light-weight limit, but when he saw that there was a chance for Egan to back out of the fight owing to this disagreement he conceded these two pounds.

Nelson has been training in Baltimore for the past month, acting as a sparring partner for Kid Williams, the bantam-weight champion. Williams will act as a second for Nelson in his battle Monday night, and as many of the local fans have never seen the Baltimore whirlwind, a large crowd is expected to make the journey to the Maryland club to give the bam-tam champ the once over.

Egan has been training faithfully for this bout. Not much is known of his ability in this vicinity, although he is a local boy. He has never shown before any of the local clubs, but has done quite a good deal of fighting in New York City, and on his recent trip to New Orleans he cleaned up and is in line for a bout with Joe Mandot, the lightning scrapper from Dixie, in the Southern city.

MERKLE INJURED AGAIN.

Giants' First Baseman Breaks Nose in an Exhibition Game.

New York, May 24.—Fred Merkle, first baseman of the New York National League Club, was hit by a thrown ball during an exhibition game between New York and Perth Amboy, on the latter's grounds yesterday, and sustained a broken nose. The injury will keep him out of the game for several weeks.

Merkle broke his arm more than a month ago and had just recovered from that accident and was ready to resume the game when he met with this latest misfortune.

This will be a big blow to McGraw, as he believed that the return of the first baseman would soon get the Giants out of last place.

BARBOUR ON COMMISSION.

Ex-Amateur Champion May Head New York's Boxing Board.

Albany, N. Y., May 24.—There is much speculation here as to whom Gov. Whitman will appoint as members of the new State Athletic Commission to regulate and supervise boxing and sparring contests in this State.

It is expected the governor will name the new commission before he leaves Albany Wednesday for the Panama-Pacific Exposition in California. Rumors have it that William Barbour, former heavy-weight amateur champion of the world, has consented to become chairman of the commission in order to put the boxing game on a firm basis in the State. John Franey, former county clerk of Albany, also is reported to have been selected as a member of the new commission.

Noted Walker Unlucky.

New York, May 24.—An irregular track has caused another world's record to be disregarded by the A. A. U. Edward Renz, of the Mohawk Athletic Club, broke the five-mile outdoor record at the annual carnival of the Walkers' Club of America at McCombs Dam Park yesterday, but the distance proved to be short. Renz was timed in 37 minutes 45 seconds, which obliterated the old mark of 38:02, made by William H. Purdy thirty-five years ago. The track is not measured according to the International Federation Union rule of twelve inches from the border, which made the distance some eighteen inches short. Had Renz walked over the full distance he would have undoubtedly been within the old record.

Renz in Good Form.

New York, May 24.—Edward Renz, of the Mohawk Athletic Club, the seven-mile and two-mile champion, broke the five-mile outdoor record at the annual carnival of the Walkers' Club of America at Macomb's Dam Park yesterday morning. His mark, however, will not be recognized, as the track does not conform to the international code of measuring. Renz was timed in 37:45, bettering the mark of 38:02 made by W. H. Purdy thirty-five years ago.

Rice to Coach Harlem Heights.

New York, May 24.—Jim Rice, Columbia's veteran rowing coach, is again guiding the water sport of the Harlem Heights University. He has the varsity crew in hand, and is also looking after the junior varsity and freshman crews.

Amateur Player Dead.

Quincy, Ill., May 24.—Charley Seymour, 16 years old, was struck over the heart by a pitched ball in a game between high school teams. He fell to the ground and died in a few moments.

Leonard Suspended.

St. Louis, May 24.—Hugh Leonard, star pitcher for the Boston Americans, was suspended today on the arrival of the team here for not being in good condition.

Out for Championship.

The South End A. C. will hold a meeting Wednesday night at 8 o'clock at 803 E street southwest. The South End A. C. has a strong team this year and is out to meet all teams under 16 years. Address all games to Manager Paul Heath, 803 E street southwest.

Young Giants Defeated.

The Young Stars defeated the Young Giants yesterday at the Monument ground by a 2 to 1 count. Emelia's pitching and Marshall's catching were the features of the game. The score:

	R.	H.	E.
Young Stars	0 0 0 0 0 0 0 0 2	2	4
Young Giants	0 0 1 0 0 0 0 0 1	3	3

DOYLE BROTHERS WIN DOUBLES AT TOURNEY

Local Tennis Cracks Defeat H. H. Bundy and Irving Wright Three Out of Four Sets.

The Doyle brothers added another laurel to their tennis crown by winning the men's doubles in the annual spring tournament of the Chevy Chase Club yesterday afternoon from H. H. Bundy and Irving Wright.

It took four sets to decide the supremacy, the Doyles winning the first, 6 to 4 and dropping the second, 4 to 6. The third set was the hardest fought of them all, "Connie" and "Rol" finally taking Bundy and Wright's measure, 10 to 8. The last set went to the Doyles easily, 6 to 1.

With the tennis program practically completed, all of the men's honors have been captured by the Doyles, who are the two best racquet wielders in this section.

LOUDERMILK HOLDS RED SOX NINE SAFE

St. Louis, May 24.—Loudermilk held the Red Sox to two hits and the Browns won the opening game of the series today, 4 to 3. Loudermilk allowed eight passes, two of which were coupled with two errors, a wild pitch and a sacrifice fly and gave the Red Sox three runs. Foster was knocked out in the sixth inning when three singles scored the tying run Mays replaced him and stopped the rally, but permitted a run in the seventh. The score:

	R.	H.	E.
Boston	0 0 0 3 0 0 0 0 0	3	2
St. Louis	0 2 0 0 1 1 0 x	4	11

Batteries—Mays and Thomas; Loudermilk and Agnew. Umpires—Messrs. Connolly and Chill.

CHICAGO SLAUGHTERS BOSTON'S PITCHERS

Boston, May 24.—Big Bill James and Crutcher were slaughtered by the Cubs today, the Chicagoans smashing out seventeen hits for a 9 to 1 victory. Schulte poled out a homer in the first, scoring Phelan ahead of him. Three singles and three doubles were bunched in the sixth for five runs. Crutcher was walloped for a single and two doubles in the eighth. Smith got both of Boston's hits. Cheney was relieved in the fourth when he became wild and walked two men. Score:

	R.	H.	E.
Chicago	2 0 0 0 0 5 0 2 0	9	17
Boston	0 0 0 1 0 0 0 0 0	1	2

Batteries—Pierce and Archer; James, Crutcher and Gowdy. Umpires—Messrs. Byron and Orth.

INVITATION TENNIS TO GO.

No More Tournaments Will Receive Recognition, Says Wrenn.

New York, May 24.—No more invitation tennis tournaments will receive official recognition from the United States National Lawn Tennis Association, Robert D. Wrenn, the president, coming out flatly against special tournaments. He is of the opinion that the mobilizing of a limited number of favored players is distinctly against the ethics of fair and open sport and that the increasing inclination of clubs to ask sanctions for invitation tournaments is harmful.

"Even at best, the season of tournaments is most congested," said Wrenn. "For important clubs to insist upon the most advantageous dates for special meetings, simply because of their prestige, is now out of the question.

$9,000 for Consuelo II.

New York, May 24.—Consuelo II, the dam of the unbeaten 2-year-old George Smith, who won four races at the recent meeting in Havre de Grace, was sold yesterday by E. R. Bradley to John Sanford, owner of the Hurricana Stud Farm, at Amsterdam, N. Y. The price announced was $9,000, regarded as high in these times for a brood mare, but also as additional assurance that thoroughbred racing is quickly being restored to its old time footing.

In her early racing days, when she was owned by Fred Calhoun, now in charge of Frank Gould's race horses in France, Consuelo II was regarded as a plater of great ability. Later she was trained by "Bill" Smith, brother of the noted turf speculator, George E. Smith (Pittsburgh Phil), and several of his largest winnings were returned by the mare.

She was acquired by Mr. Bradley at a dispersal sale a year ago for $1,200, but her worth as a brood mare jumped high recently as a result of the wonderful performances of her 2-year-old son, George Smith, who was named in memory of "Pittsburgh Phil."

Benefit to Hughie Dougherty.

Philadelphia, Pa., May 24.—Philadelphia baseball fans will have an opportunity on Thursday next to do honor to one of the city's oldest Baseball fans when Hughie Dougherty, the veteran minstrel, will be tendered a benefit at the Philadelphia National League ball park, at Broad and Huntington streets. The occasion will be a game between the Phillies and Chicago.

Noted Coxswain Killed.

London, May 24.—Included in the recent lists of killed at Ypres is the name of Second Lieut. Stanley Maclagan, known to rowing enthusiasts as the greatest coxswain of recent years. He steered the Oxford crew for four years, 1899 to 1902, and later steered many winning Leander crews, including the famous eight which won the Olympic regatta at Henley in 1908.

Joe Jackson to Play First.

Cleveland, Ohio, May 24.—The Cleveland American League baseball team is decided to shift Outfielder Joe Jackson, leading batsman of the team, to first base. Elmer Smith, pinch hitter, will play right field. Walter Barbare will displace Bill Wambsganss at third base. The changes are made to improve the hitting strength of the team.

Tourney Begins Today.

New York, May 24.—The annual championship tournament of the Women's Metropolitan Golf Association begins here today. It will last five days. The play in the championship will be in the morning, and in the afternoon, except today. This being the opening day, special events will be played.

Fencing Exhibition at Fair.

San Francisco, May 24.—An international fencing exhibition will be held today at the Panama-Pacific Exposition.

Parker-Bridget & Co.

P-B is selling Genuine $15 P-B Hand-tailored Suits at $15.
—genuine $20 Suits at $20.
—genuine $25 Suits at $25.

THE best values that brains plus successful experience and a big volume of business can produce. You select from thousands of quality suits at P-B's—hundreds of refined patterns and scores of clever styles.

—and you must be satisfied, that P-B ironclad guarantee of absolute satisfaction is buying insurance worth while.

¶ Remember that P-B personal, painstaking service—it is a help to you.

¶ P-B Straws at $2 and $3—TECK Oxfords, $3.50 and 4.

Parker, Bridget & Co.
The Avenue at Ninth

DECIDE ON FIELD TODAY

The faculty athletic advisers of the local high school failed to hold their meeting yesterday. A meeting is scheduled to be held today, at which time a definite field will be named for the holding of the interhigh-school games which will be held Saturday. The facilities at Maryland Agricultural College make it the logical choice.

BALTIMORE DEFEATED BY THE ST. LOUIS FEDS

St. Louis, May 24.—After the Terrapins had tied the score in the ninth, the Terriers came in and drove over the winning run in their half. "Doc" Crandall, a pinch hitter, hitting the ball to the fence. The drive only went for a single, as Miller scored the deciding tally. The score:

	R.	H.	E.
Baltimore	0 0 0 0 0 0 0 0 1	1	5
St. Louis	0 0 0 0 1 0 0 0 1	2	10

Batteries—Smith, Bailey, and Jacklitsch; Groom and Hartley. Umpires—Messrs. Finneran and Fyfe.

POLO MATCHES TODAY.

Robert E. Strawbridge Again to Represent Bryn Mawr Four.

At 3 o'clock this afternoon at Bryn Mawr there will be a special test six-period polo match between the Bryn Mawr seventeen-goal team and the Devon quartet, which carries an impost of eight goals. The match will signalize the return of Robert E. Strawbridge to Philadelphia polo, as with Victor C. Mather, Earl W. Hopping and Alexander Brown he will represent Bryn Mawr in the contest.

In the Devon line-up will be Charles A. Mun, jr., Barclay McFadden, A. J. Drexel Paul and Paul Dencka Mills.

Immediately after this match the polo contingent will motor over to Bala, where the Fifth United States Cavalry team will line up at 4:30 o'clock against the Philadelphia Country Club on the later's field.

The cavalrymen will be composed of Capt. W. D. Forsyth, Lieut. P. B. Sheridan, Lieut. H. M. Groninger and Lieut. John Milliken, while the Country Club will be represented by Alfred M. Collins, E. Lowber Stokes, Thomas Stokes and W. Standley Stokes.

After three complete days of rest, the mounts are in excellent shape. More than 100 of the speediest, thoroughbreds in this section are quartered at the Country paddock, ready for the bell in the tournament for the Second Woodcrest Cup, presented by A. J. Drexel Paul, which inaugurates the National Polo Association season there today.

Potomac League.

G. H. I.	AB.	R.	H.	PO.	A.	E.
Varella, ss	1	1	0	1	1	0
Spaulding, 2b	2	1	0	0	1	0
Speith, cf	3	1	2	0	0	0
Riston, 1b	3	0	0	3	0	0
Brill, lf	3	0	1	0	0	0
Coulter, 3b	1	0	0	1	0	0
Harvey, rf	2	0	0	0	0	0
Carrico, c	2	0	1	13	0	0
Vernalem, p	1	0	0	0	1	0
Totals	18	3	4	18	2	0

FAIRLAWN.	AB.	R.	H.	PO.	A.	E.
Farrall, ss	1	0	0	4	0	0
Hamell, 2b	3	0	0	0	3	0
Soper, 3b	3	0	2	0	0	0
McGrath, lf	3	0	1	0	0	0
Higlen, c	2	0	0	1	0	0
Totten, rf	2	0	0	1	0	0
Graef, 1b	2	0	0	5	0	0
Martin, c	2	0	0	4	2	3
Brown, p	2	0	1	0	4	0
Totals	20	0	4	15	9	0

G. H. I.						
	3	0	0	0	0	x–3

WHITE SOX AGAIN TRIM THE YANKEEES

Chicago, May 24.—The White Sox advanced a notch further today in leading the American League by defeating the Yanks, 5 to 4. Russell pitched a steady game. Errors helped the Yanks to score two runs in the eighth, when Weaver threw wild to first, Mullin taking two bases and scoring on Cree's double. Roth then fumbled Bauman's bounder, Cree going to third. Cook singled, scoring Cree.

Fournier hit a home run in the first inning, scoring Roth ahead of him. Score:

	R.	H.	E.
New York	0 1 0 0 0 0 0 2 1	4	6
Chicago	2 0 0 0 1 0 1 1 x	5	8

Batteries—Pich, Brown, and Nunamaker; Russell, Cicotte, Schalk, and Daly. Umpires—Messrs. O'Loughlin and Hildebrand.

TORONTO RESULTS.

FIRST RACE—Ben d'Or Plate; 3-year-olds and upward; $600 added; 6½ furlongs. Brandywine, 112 (Shilling), $7.40, $2.80, $2.30, won; Egmont, 99 (Acton), $2.60, $2.10, second; Ida Claire, 106 (Schultinger), $2.70, third. Time, 1:13 1-5. Fenrock, Peggy L., Tiri, Galaxy, Miss Gayle, Black Broom, Kaydeverce, The Bassbody, Cuttyhunk, Martian, Videt, and Zindel also ran.

SECOND RACE—Two-year-olds; Goodwood Plate; $600 added; four furlongs. Mandaria, 110 (Burns), $7.60, $3.80, $2.10, won; Armine, 107 (Stevenson), $5.60, $2.50, second; Copper King, 110 (Goldstein), $3.70, third. Time, 0:49 3-5. McBride, Good Shot, Greek Main, Heclas, Flame, Miss Pat, W. A. Wright, Banshee, Thorncliffe, Sweet Colleen, and Old Pope also ran.

THIRD RACE—Two-year-old Juvenile Stakes; four and one-half furlongs. George Smith, 112 (Burns), $2.70, out, won; Tom Edward, 117 (Rice), $2.70, out, second; Renerol, 104 (Murphy), out, third. Time, 0:55 1-5. Bill Sinon also ran. George Smith and Tom Edward coupled.

FOURTH RACE—Woodstock Plate; 3-year-olds; one and one-eighth miles. Commenada, 125 (Jackson), $12.20, $6, $5, won; Cliff Hatch, 117 (Goldstein), $5.30, $4.60, second; Boxer, 122 (Coleman), $6.30, third. Time, 1:54 3-5. Fly Home, Valas, King Hamberg, and Reliance also ran.

FIFTH RACE—Four-year-olds and upward; steeplechase; about two miles. Garter, 146 (Boyle), $3.70, $2.80, $2.60, won; Young Morphene, 143 (Williams), $3.40, $2.40, second; Joe Gaiety, 138 (Gaddy), $5.40, third. Time, 4:33 3-5. Bachante, Laomedeon, and the African also ran.

SIXTH RACE—Three-year-olds and upward; Queen's Hotel Cup; handicap; $800 added; one mile and seventy yards. Water Boss, 129 (Rice), $2.30, out, won; Fountain Fay, 104 (Claver), out, second; Private Petal, 102 (Smyth), out, third. Time, 1:46. Only three starters.

SEVENTH RACE—Fashion Plate; $600 added; 3-year-olds and upward; mares; six furlongs. Panzareta, 123 (Rice), $2.20, $2.20, $2.20, won; Recoil, 113 (Claver), $3, $2.20, second; Shiness, 109 (Maltbe), $2.60, third. Time, 1:13. Venetia, Bessie Latimer, and Ovation also ran.

BELMONT PARK RESULTS.

FIRST RACE—Two-year-olds; purse $400 added; four and one-half furlongs; straight. White Hackle, 105 (Brady), 8 to 5, 3 to 5, 1 to 5, won; Dammosh, 105 (Turner), even, 1 to 2, second; Mustard, 108 (Buxton), even, third. Time, 0:53 1-5. Success, High Chair, Handful, Pantomine, Miss Puzzle and After Night also ran.

SECOND RACE—The Plattsdale Handicap; selling; 3-year-olds and upward; $400 added; six and one-half furlongs, main course. Thornhill, 112 (E. Dugan), 4 to 5, 1 to 3, out, won; Presumption, 105 (M. Buxton), 7 to 10, out, second; Astrology, 100 (C. Brady), out, third. Time, 1:21. Spearhead, Ethan Allen and Ahara also ran.

THIRD RACE—Three-year-olds and upward; $300 added; six furlongs, straight. Phosphor, 123 (J. Lofton), 9 to 20, out, won; Half Back, 111 (D. O'Neill), 3 to 2, 8 to 5, second; Saratoga, 100 (Brady), 5 to 2, third. Time, 1:12. Distant Shore, Harry Junior, Tudor King and Doubloet also ran.

FOURTH RACE—Three-year-olds and upward; $600 added; mile. Slumber II, 108 (Buxton), 9 to 10, out, won; Reckless, 122 (Dugan), out, second; Absconder, 95 (J. McCahey), out, third. Time, 1:39 1-5. Only three starters.

FIFTH RACE—Steeplechase; selling; 4-year-olds and upward; about two miles. Timber Wolf, 139 (L. Frank), 11 to 5, 7 to 10, out, won; Old Salt, 146 (M. Henderson), 7 to 10, out, second; Fripolee, 139 (T. Gaskins), 3 to 2, third. Time, 4:28. Astute and Wool Tex also ran.

SIXTH RACE—Maiden fillies; 2-year-olds; $400 added; four and one-half furlongs, straight. Malachite, 108 (C. Turner), 7 to 2, 6 to 5, 1 to 2, won; Feminist, 108 (W. Warrington), 5 to 1, 2 to 1, second; Wenonah, 108 (G. Byrne), out, third. Time, 0:53. Piquette, Little Dipper, Smoothbore and Sprint also ran.

TORONTO ENTRIES.

FIRST RACE—Thorncliffe Plate Hunters; 4-year-olds and upward; flat handicap hunting costumes; $300 added; mile and one-quarter. Birdsage, 140; Bloomfield, 142; Jim O., 144; Epona, 146; High Peak, 145; Tropaeolum, 153.

SECOND RACE—Bendigo Plate; 3-year-old maidens; $650 added; four and one-half furlongs. Iolite, 109; May Metlee, 109; Pilly Delphia, 109; Milestone, 109; Letfetti, 109; Casco, 109; J. Z. Wiggins, 109; Cambie,