GIANTS ADD ANOTHER IN GREAT DRIVE OF CONSECUTIVE WINS

New York Betters Its Newly Established Record by Beating Cardinals 6 to 1—22 Straights.

New York, Sept. 26.—The Giants won their twenty-second successive game today, establishing another new record. They defeated St. Louis, 6 to 1. Watson and Williams were badly used by the New York batsmen, who found them for fifteen safeties and a total of twenty-two bases. Kauff and Fletcher each knocked a three-bagger.

The Cardinals got eight hits from Sallee, but were not able to score on them, except in the fifth, when a double and two singles accounted for their only run.

The ancient winning streak of twenty games achieved by the Providence Grays in the distant days of '84, and which withstood the assaults of major league clubs for thirty-two years, has been sent hurtling into the discard by the Giants and their phenomenal drive that is electrifying the baseball realm gives promise of still further expansion. To good pitching can be attributed the major portion of the Giants' success.

Playing the same scintillating game that has marked their progress across the last few weeks, the splendid aggregation sporting the silks of Harry N. Hempstead matched the Providence record by beating the Cardinals in the first game of Monday's twin bill, and by capturing the second clash set a new record of twenty-one successive triumphs for major league clubs to bombard in future years and today they went one better for the baseball experts to ponder over by winning their twenty-second consecutive victory. The score by innings:

		R.	H.	E.
St. Louis	0 0 0 0 1 0 0 0 0	1	8	2
New York	2 0 0 2 0 2 0 0 x	6	15	2

Batteries—Watson, Williams and Snyder; Sallee and McCarty; Kocher. Umpires—O'Day and Harrison.

BOSTON LANDS TWO FROM THE PIRATES

Boston, Sept. 26.—Nehf and Allen were in fine form today, each holding Pittsburgh to four hits, Boston winning the first game, 3 to 0, and the second, 2 to 1. Both Evans and Jacobs were hit at opportune times, Boston bunching its blows. By winning today's game Boston has made it five straight from the Pirates and tied up one game.

This game will be played off tomorrow morning. After tomorrow's game Manager Callahan will divide up the Pirates, sending half of them back to Pittsburgh at noon and taking the rest of the team to Fitchburg, Mass., his home town, for an afternoon exhibition game. Scores by innings:

First game—		R	H	E
Pittsburgh	0 0 0 0 0 0 0 0 0	0	4	2
Boston	0 1 0 0 1 0 0 1 x	2	7	2

Batteries—Evans and Schmidt; Nehf and Gowdy. Umpires—Quigley and Byron.

Second game—		R	H	E
Pittsburgh	0 0 0 0 0 1 0 0 0	1	4	2
Boston	1 0 0 0 0 0 0 1 x	2	7	2

Batteries—Jacobs and Wagner; Allen and Gowdy. Umpires—Byron and Quigley.

GIANTS MAY NOT PLAY YANKS SERIES

New York, Sept. 26.—No matter whether Brooklyn should go into the world's series or not, there will be no city series here between the Giants and the Yankees. Both Harry Hempstead and John McGraw are unalterably opposed to such a series, and it can be said on the best of authority that there is no chance of it being staged. Hempstead and McGraw vowed "never again" after the "series" last spring. While the Giants would benefit to some extent financially, even they are very lukewarm about the proposition.

According to word received from the West, the Yankees are strongly in favor of playing a series with the Giants. Capt. Huston, half owner of the club, is in favor of the series, and the entire Yankee team is very anixous to try its skill against the local National Leaguers.

Hempstead said today that he did not favor the playing of such a series.

"We have not heard anything lately from the Yankees in regard to such a series and I do not see the use of playing any. The two teams played a series in the spring and I do not think such a series should attract much attention."

FEW FOOTBALLERS AT LEHIGH.

Late Opening of College Has Kept Gridiron Candidates Away.

South Bethlehem, Pa., Sept. 26.—Taking into consideration the fact the opening of college has been put off for two weeks has served to keep old football men from reporting as early as expected. The first week of football practice at Lehigh University, just passed, has been productive of very good results. There is on hand a squad of more than twenty players.

At the present time Coach Keady seems to have a fair supply of back-field men and ends, but is short on guards, centers and tackles. Unless more center material appears, Keady probably will have to use Richards in that position, and Richards is far too good a tackle to place at center. The work given the men this week has been a little advance of fundamentals and included much forward passing.

Qualify September 29.

New York, Sept. 26.—Herbert Strong, secretary of the Professional Golfers' Association, announced yesterday that the metropolitan section qualifying round for the annual championship and the Wanamaker prizes would be played over the links of the Inwood Country Club on September 29.

RACING TODAY AT HAVRE DE GRACE. SEVEN RACES.

Special Race Trains direct to course: B. & O. leave 12 noon; Pennsylvania leave 12:10 p. m.

Admission: Grand Stand and Paddock, $1.50. Ladies, $1.00.

FIRST RACE AT 2:30 P. M.

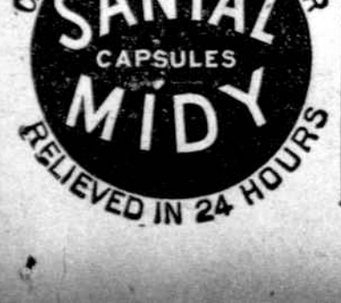

COMPLETE STATISTICS OF THE MAJOR LEAGUES

YESTERDAY'S RESULTS.

AMERICAN.

No games scheduled.

NATIONAL.

Phillies, 3; Cincinnati, 2.
New York, 6; St. Louis, 1.
Brooklyn, 4; Chicago, 1.
Boston, 3; Pittsburgh, 0.
Boston, 2; Pittsburgh, 1.

GAMES TODAY.

Washington at Philadelphia.
New York at Boston.

St. Louis at New York.
Pittsburgh at Boston.
Chicago at Brooklyn.

STANDING OF THE CLUBS.

	Won.	Lost.	Pct.		Won.	Lost.	Pct.
Boston	87	60	.592	Brooklyn	89	57	.610
Chicago	86	64	.573	Phillies	87	57	.604
Detroit	85	66	.563	Boston	83	58	.589
New York	76	71	.517	New York	81	62	.566
St. Louis	78	73	.517	Pittsburgh	65	85	.433
Cleveland	76	74	.507	Chicago	65	85	.433
Washington	**73**	**73**	**.500**	St. Louis	60	90	.400
Athletics	33	113	.226	Cincinnati	57	93	.380

DODGERS HOLD LEAD IN NATIONAL RACE

Retain Precarious Grip on First Place by Beating the Chicago Cubs, 4 to 1.

Brooklyn, N. Y., Sept. 26.—The Dodgers retained their precarious grip on first place this afternoon by defeating the Cubs, 4 to 1. Ed Pfeffer outpitched big George McConnell, although allowing more hits than the latter. Pfeffer practically won his own game with a single in the fifth that scored two runs.

Brooklyn counted a run in the first when Hy Myers singled and went to second while Williams juggled the ball. Daubert sacrificed him to third, and he scored on Stengel's long fly. Chicago tied things up in the third when Flack beat out an infield hit, Saier walked and Williams singled. In the last of the fifth Mowrey walked and Olson sacrificed. McConnell hit Chief Meyers on the elbow with a pitched ball and a passed ball sent both runners up a base. Pfeffer stung a single over second. McConnell hit Stengel to start the sixth. Wheat singled, advancing the runner to third, and he scored while Yerkes was throwing out Mowrey. Score by innings:

		R	H	E
Chicago	0 0 1 0 0 0 0 0 0	1	7	1
Brooklyn	1 0 0 0 2 1 0 0 x	4	6	0

Batteries—McConnell and Wilson; Pfeffer and Meyers. Umpires—Rigler and Eason.

LATE RALLY WINS FOR RUSHING PHILS

Philadelphia, Sept. 26.—The Phillies made it four straight from Cincinnati today by a rally in the ninth. Score, 3 to 2. With Cincinnati one run ahead, Cravath doubled with one down. Cooper ran for Cravath and scored the tying run on Luderus' single and Wingo's muff of Groh's throw. Cooper's spikes cut Wingo's hand badly and he had to retire. Luderus took third. Dugey ran for Luderus and scored the winning run on a perfect squeeze play bunt from Niehof's bat. The Phillies' first run came in the first inning when Paskert put the ball into the bleachers. Knetzer held his rivals safe until the ninth. Demaree pitched brilliantly at all times. Score by innings:

		R.	H.	E.
Cincinnati	0 0 0 1 0 0 0 1 0	2	8	2
Philadelphia	1 0 0 0 0 0 0 0 2	3	7	1

Batteries—Knetzer and Wingo and Huhn; Demaree and Killifer. Umpires—Messrs. Klem and Emslie.

YALE NAMES OFFICIALS FOR BIG FOOTBALL GAME

New Haven, Conn., Sept. 26.—President Olson, of the Yale Football Association, last night announced the officials for the two most important football games of the season in the East—the Yale-Harvard and the Yale-Princeton battles. For the Yale-Harvard match in the Yale bowl on November 22 Nathan A. Tufts, of Brown, will be referee; David Fultz, also a Brown graduate, will be umpire; William N. Morice, Pennsylvania, will be head linesman, and Dr. Carl Williams, Pennsylvania, will be field judge. These men officiated last year.

For the Yale-Princeton game Tufts will referee. He refereed this match last year also. Dr. Williams has been chosen umpire, and a new official in the major intercollegiate circuit, Emory S. Land, of Wyoming, a graduate of the Massachusetts Institute of Technology and of Annapolis, will be head linesman. Fultz will be field judge.

Yale will make a start in trying out these officials next Saturday, when Tufts will act as referee and Dr. Williams as umpire in the opening game of the season here, with Carnegie Technology. The head linesman will be Allen B. Farmer, Dartmouth, and the field judge, H. S. Bankart, Dartmouth.

Albright Football Work Progressing

Myerstown, Pa., Sept. 26.—Albright College's football squad made rapid progress in its preliminary practice on Albright Field, Coach Charley Kelchner being assisted in the work by his brother, Jay Kelchner, former coach at Susquehanna, who today will take up like duties at the Friends' School, Philadelphia. Up to this time four of the five "A" men on last year's teams have reported. They are Captain Guy Shumbaugh, J. Shumbaugh, Gamber and Hoffman. In addition to these regulars the squad also includes Rohland, Smith and Krumm, of last year's scrubs, and prominent among the new material to be developed are Curry, a tackle of Johnstown High School; Silverman, and Goldhammer, both of Cleveland, Ohio, High School; Hoffman, of Bangor High School, and Roland, of Terre Hill High School.

Wants Lajoie for Manager.

Salt Lake, Utah, Sept. 26.—If the Salt Lake team of the Pacific Coast can induce Connie Mack, of the Athletics, to part with Larry Lajoie and the big Frenchman will accept the berth, the local club will have a manager next year which will set this town wild over baseball.

Several days ago when Cliff Blankenship was bounced the board of directors, who are many and powerful, decided to get a big league star for next year's club, and when somebody suggested Lajoie it spread like wildfire around the town. It was then and there decided to make a play for the great veteran. Salt Lake is willing to buy or trade for the one-time peerless infielder.

"Bud" Weiser to Rejoin Phillies.

Shamokin, Pa., Sept. 26.—Harry Weiser, champion batsman of the Eastern League as a member of the New London (Conn.) club, to which team he was sent by the Phillies, has left for Philadelphia in response to a message from Manager Pat Moran directing him to report at once.

Parks Issue Defi.

The Parks issue a challenge to all teams of 125 or 130 pounds, in or around the city, Sunday games being preferred. The team would like to hear from Fraternity A. C., Westover Jrs., Mohawk Jrs., Vigilant Jrs., and Modock Jrs., or any eleven around its average. Address all challenges to Manager J. E. Ellett, 74 Randolph place northwest.

SCRUB ELEVEN GIVES VARSITY GOOD GAME

Georgetown First String Team Compelled to Hustle to Trim Reserves in Practice Game, 19 to 0.

Georgetown, 19; Navy, 0.

This is not the prediction on the result of the Hilltoppers-Middies clash scheduled to be played at Annapolis on Saturday, October 7, but is the final score registered between the Georgetown University varsity eleven against the reserves in the practice game held yesterday on the Hilltop field.

By calling the serves Navy, the varsity were able to put some real fight into their attack and defense and although the scores may indicate a one-sided affair, it was one of the hardest fought battles that will be witnessed on the Hilltop campus this season.

This veteran back field of the Blue and Gray played a big part in the aggressiveness of the varsity, while Johnny O'Boyle made things more than interesting for this great back field combination by bringing into action his educated toe. O'Boyle's sensational punting was a big factor in the great defense offered by the reserves.

Immediately after the opening whistle, Johnny Gilroy started pulling his long dashes, while Petie Wall, Leighty and Maloney each contributed brilliant work to the varsity's attack. Shooting around left end on the first play, Johnny Gilroy annexed 35 yards before being brought to earth. Wall pulled 15 more off right tackle and Leighty gathered in 12 by a plunge off left tackle. Maloney and Leighty and Gilroy each tried hard with the goal line in sight, but the reserves held and Maloney was forced to drop-kick. The little quarter back kicked outside of the post and the Reserves started their first attack from the 20-yard line.

J. O'Boyle punted 45 yards on the first play and Maloney ran outside in returning. Gilroy then hit off tackle for 30 yards and Wall followed off right tackle with 7 more. Gilroy then carried the pigskin over for the first touchdown scored on the Reserves this season. Maloney punted out to Gilroy, but missed an easy goal.

O'Boyle kicked off to Gilroy, who brought the ball back 20 yards, and followed with an end run of 35 yards. Leighty knocked off 12 yards, but was brought back and penalized for holding. Maloney punted to Sullivan, who let the ball get away from him. After Stewart had fumbled the pigskin, Leighty fell on it on the 7-yard line. Maloney then carried the ball over for the touchdown but missed goal. This play ended the half.

The second half resulted in a punting duel between J. O'Boyle, of the reserves, and Maloney, of the varsity. On the first scrimmage, when the reserves were forced to kick, O'Boyle put his foot into the ball for a 55-yard punt, and Maloney returned the ball but 40. On the next punt O'Boyle went 5 yards better than his first one, and it was only through a sensational overhand catch by Gilroy that the varsity were able to hold the reserves in check. O'Boyle was outbooting Maloney on every punt and was making things more than interesting.

The varsity opened up on forward passes, and Stewart intercepted the first heave. After the reserves failed on three occasions to complete the forward heave Maloney intercepted the fourth try, but gained but little ground. Maloney then punted to McQuade, and on the next play O'Boyle showed more of his ability at booting the pigskin by kicking 55 yards and Tracy tackled Maloney on the 2-yard line. From a fake punt formation behind his own goal line Gilroy circled left end for 25 yards. Maloney punted again and the varsity held the reserves for down. The varsity team opened up a series of forward heaves which brought the ball to the 3-yard line, where Gilroy went over for the third touchdown. Maloney kicked goal, and Coach Exendine hustled the teams off the field. The line-up:

VARSITY.	Position.	RESERVES.
Cusack	L. E.	Connell
Ward	L. T.	Stewart
Showalter	L. G.	Ahern
Anderson	Center	Slueach
F. Greene	R. G.	Hahlon
O'Connor	R. T.	Bannigan
L. Green	R. E.	Tracy
Maloney	Q. B.	Sullivan
Wall	L. H. B.	J. O'Boyle
Gilroy	R. H. B.	Whalen
Leighty	F. B.	McQuade

Substitutions—O'Brine for Showalter, Dillis for F. Greene. Touchdowns—Gilroy (2), Maloney. Goals from touchdown—Maloney. Goals from touchdowns missed—Maloney (2). Goals from field missed—Maloney; distance, 20 yards. Referee—John O'Reilly. Umpire—Albert Exendine. Head linesman—Tom Egan. Linesmen—Messrs. Supplee and H. O'Boyle. Time of periods—10 minutes.

Manager Tommy Egan, of the Hilltop eleven, was betwix and between yesterday in knowing whether to carrying around a smile or a look of disappointment. Tommy had big reasons to smile when he received a telegram from Capt. Johnny Mahlum, of the 1916 eleven, that he would be on hand either late tonight or early tomorrow morning. Mahlum's father has decided to allow Johny to finish out his course and this news was welcome to the many followers of the Blue and Gray.

Shortly after receiving word that Mahlum would return, Manager Egan received word from the Eastern College of Manassas, Va., that they were compelled to cancel the game scheduled for October 14, as they were unable to put a team on the field this season, and had cancelled their entire schedule.

Although the varsity showed some brilliant work in their practice game with the reserves yesterday they will be compelled to show their real value today when the eleven from Maryland State College faces the Hilltoppers in a scrimmage drill, Coach Byrd has a likely looking bunch at College Park this season and the work today will be a real test for both elevens.

Thirty men reported to Coach Fred Neilson yesterday at Catholic University. Three new men were out for their initial work-out, namely, O'Brien from the Oregon State College, who plays a line position and weighs in the neighborhood of 193 pounds; Larkins, a big end from one of the Boston prep schools, and Crosby, a guard from Vermont.

The Eastern College eleven from Manassas yesterday called off its game with the Brooklanders, which was scheduled to be played Saturday at the Catholic University Field.

LOUDER LANDS ON MADAMME HERRMANN

Beats Jem and Little Nearer for Positions in Feature at Havre De Grace Track.

Havre De Grace Selections.

1—Swoom, Night Owl, Ed. Garrison.
2—Highnoon, Fernrock, Backbay.
3—Orotund, Mary Warren, Piquette.
4—Malachite, Borrow, Lady Teresa.
5.—Benjamin, Brave, Freda Johnson.
6—Preston Lynn, Peep Sight, Borax.
7—Aimee T., Hanobala, Buchanan Brady.

By GEORGE B. MORRIS.

Havre de Grace, Md., Sept. 26.—Racing continues in its even tenure "at the course by the bay," this being the last week. Fields are unusually large when one considers the class of horses stabled at this track. The one shining feature for the windup on Saturday will be the Eastern Shore Handicap for 2-year-olds, which will bring together the best in training with the exception of the champion, Campfire. Secretary Rehberger reports the field will be made up of most of the following: Hourless, Ticket, Bonnie Witch, Burlesque, Koh-i-noor, Yankee Witch, Tragedy, Jock Scot and Friendless. This should furnish a splendid contest, equal to the two previous Saturday features, which were won by The Finn.

Apropos of the selling race question reviewed by Capt. E. B. Casselt, the question of submitting sealed bids previous to the running of these events is apt to bring about a certain attitude directly upon the most likely winner in the event, such information became known previous to the race, with the possibility of losing the horse, which will necessitate either a wager or a compromise to retain the horse in the original owner's stable.

Lady Bob was returned an easy winner in the opening event on today's card, and it was very evident that she needed the last race. This performance was a most creditable one in spite of the slow time of 1:02 1-5. Supernal, the Butler candidate, making the pace until the five-eighths pole. Ponce de Leon finished third.

A very ordinary field of jumpers went to the starter in the steeplechase; in fact, so far there has not been any other but ordinary timber toppers. Many fancied Promoter, who fenced cleverly, but was shy of the necessary speed when Meshach, ably ridden by Noe, came on to win as he pleased, while Pay Streak, a long shot, finished second, and Promoter third. Sequence unseated his rider at next to the last jump.

The third race of the day was framed for mares who had not won at this meeting, and the winner was returned in the Beverwyck stable's Abe Frank—Tex Anna filly, Ima Frank, who, with an impost of 120 pounds, came on in the turn into the stretch and won handily, although Taplin on Anita was knocked back in the rush for positions at the far turn and promptly lodged a foul against the winner, which was disallowed. Fenmouse gained the third position, while Regina, ridden by Joe Notter, disappointed her backers.

Madamme Herrmann was returned a winner in the fourth race and won in the same manner as her last out, in which she carried 95 pounds, and was again ridden by Jockey Louder. Strange as it may seem, the price was more than, on her previous win, which was the first of the season. Today she paid $13.70. Jem, who has been scratched on many occasions, finished second. Little Nearer was third.

The race possessing the most class was the 2-year-old event carded as the fifth, when Yellowstone defeated Greentree and Blue Grass Belle who finished in the order mentioned. At the rise of the barrier Spectre and Triple Crown made the pace to the turn into the stretch when Schuttinger on Yellowstone moved and won going away in the good time of 1:07 2-5. Had Blue Grass Belle been ridden more vigorously there is no question that he could have saved the place. Kelsay has been warned before for his dilatory tactics in the finishing line.

About the worst lot of maidens, aside from the winner, Deckmate, a 2-year-old, going a mile and seventy yards, faced Starter Milton in the sixth race. Many fancied Friar Nought, but after the start this one never had a chance. Melodrama was second, while Precise saved the third money.

The closing event of the day was a selling race at one mile and a furlong in which the field was the smallest of the day, only five electing to start. Shepherdess was installed the favorite, and being in light with ninety-seven pounds, won in spite of the ride by Jockey Wascher. Slumberer, who ran in second place for most of the distance, was able to hold it to the finishing line, beating out Day Day, who had made all the pace up to the eighth pole.

Only one run-up has been experienced this week, Reprobate being the victim on Monday. Summary:

FIRST RACE—Selling; maiden 2-year-olds; five furlongs. Lady Bob, 112 (Keogh), $5.30, $3.40, $2.40, won; Supernal, 112 (Schuttinger), $7, $3.20, Ponce De Leon, 115 (Troxler), $2.70, third. Time, 1:02 1-5. Marble Head, Flare and Chelsea also ran.

SECOND RACE—Steeplechase; selling; 3-year-olds and upward; two miles. Meshach, 140 (Noe), $6.70, $3.80, $3.10, won; Pay Streak, 135 (Bush), $6.60, $4, second; Promoter, 145 (O'Connor), $3.60, third. Time, 4:02 2-5. Sequence, Charles F. Grainger, Handrunning and Aberfeldy also ran.

THIRD RACE—Handicap; all ages; six furlongs. Ima Frank, 120 (Byrne), $6.80, $3.70, $3.10, won; Anita, 117 (Taplin), $3.80, $3, second; Fenmouse, 126 (Ambrose), $3.70, third. Time, 1:13 1-5. Fair Helen, Regina, Pieione and Pesky also ran.

FOURTH RACE—Handicap; selling; all ages, mile and one-sixteenth. Time, Herrmann, 95 (Louder), $13.70, $8, $4, won; Jem, 112 (Burlingame), $8.10, $3.90, second; Little Nearer, 106 (Schuttinger), $3.10, third. Time, 1:47 1-5. Stalwart Helen, Old Broom, Transit, Eddie Henry and Success also ran.

FIFTH RACE—Selling; 2-year-olds; five and one-half furlongs. Yellowstone, 114 (Schuttinger), $5.60, $3.10, $2.90, won; Green Tree, 110 (Buttwell), $2, $3.10, second; Blue Grass Belle, 110 (Kelsey), $7.40, third. Time, 1:07 2-5. Triple Crown, Fantam Bala, Stalwart Van, Sevilla and Spectre also ran.

SIXTH RACE—Maidens; all ages; mile and seventy yards. Deckmate, 98 (McAtee), $5.60, $3.70, $3.10, won; Melodrama, 98 (Loudier), $6, $4.10, second; Precise, 95 (Rowan), $5.70, third. Time, 1:46 3-5. Porin, Friar Naught, King Simon, Sepect and Polonium also ran.

SEVENTH RACE—Selling; 4-year-olds and upward; mile and one furlong. Shepherdess, 97 (Warscher), $3.20, $2.10, $2.10, won; Slumberer, 112 (Dennison), $3.80, $2.20, second; Day Day, 103 (Gartner), $2.30, third. Time, 1:55 3-5. Firhal, Thought Reader also ran.

HAVRE DE GRACE ENTRIES.

FIRST RACE—Two-year-old maidens; five furlongs. Night Owl, 115; Merchant, 115; Swoon, 115; Friendless, 115; Sea Puss, 112; Mae Murray, 112; Deckmate, 115; Dixie II (imp), 115; Ed Garrison, 115; Moonshiner, 115; Monomoy, 115; Polly J., 112; Capital Prize, 115; Kilts, 112.

SECOND RACE—All ages; handicap; six furlongs. Fernrock, 107; High Noon, 125; Back Bay, 106; Bac, 111; Sir Edgar, 107; Eagle, 103.

THIRD RACE—Three-year-olds and upward; selling; one mile and seventy yards. *Sir Denrah, 100; Ash Can, 110; Longfellow (imp), 115; Orotund, 107; *Piquette, 100; Resistible, 100; Mary Warren, 112.

FOURTH RACE—All ages; one mile and seventy yards; handicap. Malachite, 105; Short Grass (imp), 117; Borrow, 123; Gnat, 95; Lady Teresa, 97.

FIFTH RACE—Three-year-olds and upward; selling; one mile and seventy yards. *Benjamin, 95; Finalee, 107; Bob Redfield, 98; Brave, 105; Freida Johnson, 112; Chesterton, 115.

SIXTH RACE—Three-year-olds and upward; selling; one mile and seventy yards. Illuminator, 114; *Preston Lynn, 111; Peepsight, 105; Borax, 110; Woodfair, 110.

SEVENTH RACE—Two-year-olds; selling; five and one-half furlongs. Reprobate, 119; *Spectre, 100; Aimee T., 108; Mirza, 108; Hanobala, 111; Kathryn Gray, 112; Sky, 105; Buchanan Brady (imp), 119; Pastella, 100; Burbank, 108; *Melia, 100; Glory Belle, 116.

*Apprentice allowance claimed.

LOUISVILLE RESULTS.

FIRST RACE—Purse; 3-year-olds and upward; maidens; six furlongs. Purdoy, 114 (Gentry), $2.70, $2.90, $2.50, won; Sayonarra, 107 (Hanover), $11, $4.10, second; Pierce W., 110 (Shannon), $5.40, third. Time, 1:13 1-5. Mediation, Mikafula, Iron Master, Lockland, James Oakley, Barton, Meljen, Prim Harry, Cledere and Ill Savin also ran. Field horses: Sayonarra, Cledere, Barton and James Oakley.

SECOND RACE—Purse; 2-year-olds; five and one-half furlongs. Kittenish, 119 (Phillips), $7.60, $2.50, $2.20, won; Sedan, 115 (Kederis), $2.60, $2.10, second; Basil, 106 (Burton), $2.40, third. Time, 1:06 4-5. Highland, Judge Young, Walter H. Pearce also ran.

THIRD RACE—Selling; 3-year-olds and upward; six furlongs. Stout Heart, 97 (Hanover), $14.30, $5.20, $2.70, won; Converse, 107 (Connolly), $6.30, $3.40, second; Roscoe Goose, 111 (Goose), $2.40, third. Time, 1:12 3-5. Droll and Wilhite also ran.

FOURTH RACE—Sefton Steeplechase; handicap; $800 added; 3-year-olds and upward; about two miles. New Haven, 146 (Boyle), $3.80, $3.30, $2.80, won; Joe Gaiety, 130 (Russell), $4.70, $3.10, second; Morpeth, 134 (Pemberton), $3.50, third. Time, 4:01 2-5. Cynosure, Chester and Krum also ran. Collector fell.

FIFTH RACE—Michael-Mas Handicap; $1,000 added; 2-year-olds; six furlongs. Gloomy Gus, 102 (Obert), $12.10, $6.90, $4.70, won; Wankeag, 115 (Rice), $4.60, $3.50, second; Bondage, 113 (Warrington), $5.20, third. Time, 1:13 2-5. Capt. Ray, Queen of the Sea, Ophelia W., Solveig, Yellow Sally, Cadillac and Blue Fox also ran.

SIXTH RACE—Minoru Handicap; $700 added; 3-year-olds and upward; mile and one-sixteenth. Prince Hermis, 109 (Rice), $3.60, $2.90, $2.20, won; Woodward, 103 (A. Collins), $3.80, $3.10, second; Christie, 115 (Robinson), $2.30, third. Time, 1:47 2-5. Legill and Fair Mac also ran.

SEVENTH RACE—Three-year-olds and upward; $600 added; six furlongs. Progressive, 108 (Mountain), $15.40, $8.40, $5.60, won; Jabot, 110 (Pickens), $14.40, $7.30, second; Viley, 110 (Ward), $5.60, third. Time, 1:14 1-5. Royal Tea, Star Bird, Maxim Belle, Pampinea, Springmass, Gentlewoman, Heclas' Flame, Rusty Coat, Casco and Rosemary also ran.

WOODBINE RESULTS.

FIRST RACE—Lincoln Plate; selling; $600 added; 2-year-olds; six furlongs. Comacho, 105; Rhymer, 112; Gold Bond, 110; Honey Shocks, 102; Hasty Cora, 109; Freshet, 103; Hazel Nut, 109; Great Dolly, 110; Easter Lily, 107; Silk Rustle, 109.

SECOND RACE—Grafton Plate; selling; $600 added; 3-year-olds and upward; foaled in Canada; mile and one-sixteenth. *Heclas Flame, 91; *Mausolus, 97; Late Hours, 102; Dorothy Carlin, 102; Reddest, 104; *Exmer, 104; *Hampton Dame, 110; Bee Hive, 108.

THIRD RACE—Stanley Produce Stakes; $2,500 added; 3-year-olds; mile and one-fourth. Good Shot, 115; Old Pop, 118; Miss Fay, 115; Gala Water, 105.

FOURTH RACE—Coventry Steeplechase; $600 added; 4-year-olds and upward; two and one-half miles. Indian Arrow, 156; Hearts of Oak, 156; Garter 160.

FIFTH RACE—Voltigeup Handicap; $800 added, selling; 3 year-olds and upward; mile and one-half. Pilot Star, 95; Pepper Sauce, 98; Monocacy, 112; Prince Philsthorpe, 100; Copper King, 106; Cadenza, 107; Billie Baker, 102; Fountain Fay, 106.

SIXTH RACE—Manton Handicap; $700 added; all ages; six furlongs. Wiseman, 100; Water Lady, 112; Between Us, 107; Runes, 115; Father Riley, 106; Likens, 100; Tingaling, 99; The Masquerader, 121.

SEVENTH RACE—Doncaster Plate; selling; $600 added; 3-year-olds and upward; six furlongs. Daphnen Dawson, 102; Costumer, 99; Amazement, 107; Seabeach, 106; *Commensis, 101; *Yorkville, 106; Marianao, 106; Man Slayer, 104; Dignity, 116; Scaramouch, 114.

*Apprentice allowance claimed.

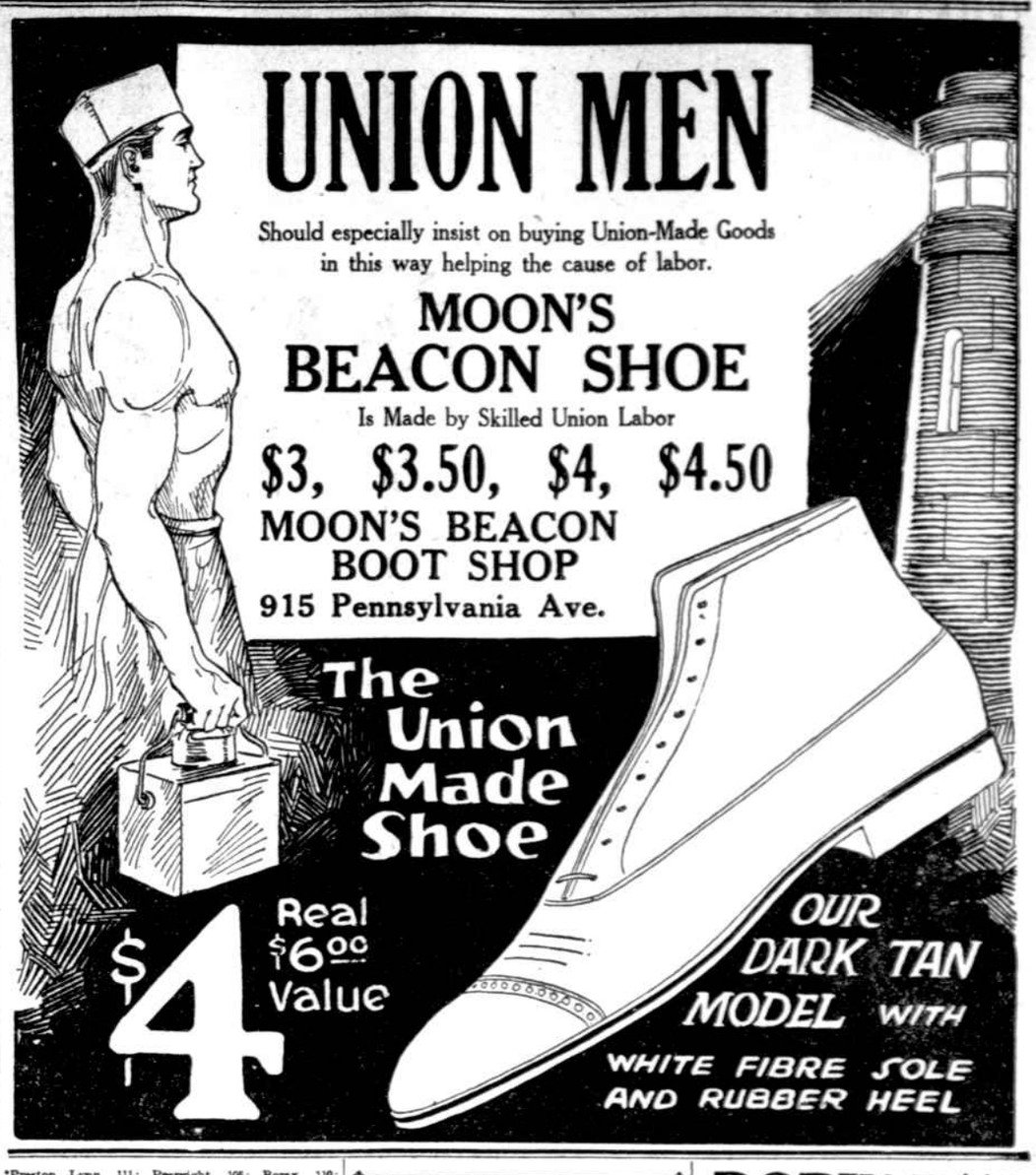

THE PENNANT RACES.

To clinch the National League pennant the Brooklyns must win all of their remaining eight games, which would give them a standing of:

	W.	L.	P.C.
Brooklyn	97	57	.630

For if the Phillies win all of their nine games and the Braves win all of their twelve remaining games they will stand:

	W.	L.	P.C.
Phillies	96	57	.627
Braves	95	58	.621

The Phillies have a postponed game with St. Louis and Boston has one with Chicago that cannot be played.

In the American League the Boston Red Sox must win four of their remaining seven games to clinch the pennant. They would then stand:

	W.	L.	P.C.
Red Sox	91	63	.591

For if the White Sox win all of their four remaining games and the Tigers win all of their three remaining games they will stand:

	W.	L.	P.C.
White Sox	90	64	.584
Tigers	88	66	.571

This shows that Brooklyn cannot lost a game as long as the Phillies and Braves win. It also shows that the Tigers are virtually eliminated.

LOUISVILLE ENTRIES.

FIRST RACE—Selling; 3-year-olds and upward; six furlongs. *Cardigan, 100; Water War, 102; Biddy, 110; Hawthorn, 111; Amazon, 112; Skiles Knob, 113; Uncle Hart, 115.

SECOND RACE—Purse; maiden 2-year-olds; five and one-half furlongs. Love Story, 112; Paddy Dear, 112; Queen Errant, 112; Billetta, 112; Kenward, 113; Sir Wyllons, 115; Robert Rhodes, 118; Square Dealer 115; Dr. Barlow, 115; Now Then, 115.

THIRD RACE—Selling; 3-year-olds and upward; one mile and seventy yards. *Louise Stone, 95; *Charmeuse, 102; Rapide, 103; *San Vega, 105; Rose, 107; Jessie Louise, 107; Reno, 107; Orange, 107; *Polly H., 108; Fuzzy Wuzzy, 113.

FOURTH RACE—Falls City Handicap; $2,000 added; 3-year-olds and upward; six furlongs. John, Jr., 100; Coquette, 105; J. J. Murdock, 106; Fleetabelle, 106; Conning Tower, 110; Leo Skolny, 112; Vogue, 112; Water Bass, 112; Bringhurst, 117; Kathleen, 117; Bayberry Candle, 122; Hank O'Day, 126; Ed Crump, 128. Hank O'Day and Ed Crump, McComber entry.

FIFTH RACE—Purse; 2-year-olds; five and one-half furlongs. Acabado, 107; Feint, 107; Perseus, 107; Sun Bonnet, 107; Sun Flash, 107; Westy Hogan, 110.

SIXTH RACE—Handicap; 3-year-olds and upward; one and one-eighth miles. Captain Rees, 96; Moneymaker, 100; Hanovia, 102; Water Witch, 102; Stridore, 108; Star Jasmine, 112.

SEVENTH RACE—Selling; 3-year-olds and upward; advance money selling; one and one-sixteenth miles. *Commanretta, 102; *Irish Gentleman, 105; Rifle Shooter, 106; *Guide Post, 108; Floral Park, 109; Samuel R. Meyer, 109; Syrian, 110.

*Apprentice allowance claimed.

KING IS DISPLEASED.

Gustaf of Sweden Angry Over Treatment of Americans.

New York, Sept. 26.—Royal displeasure and the ban of King Gustaf V. of Sweden, on the dedication ceremonies at Goteborg were the net result to the Goteborg Football Club for permitting a crowd to mob the American soccer team in the fourth of the international matches on August 27. Thomas W. Cahill, secretary of the United States Football Association, who returned with thirteen members of the team on board the steamship Oscar II yesterday, made known this fact after landing.

King Gustaf, who witnessed the opening game of the series at Stockholm, and also attended one of two exhibition games of baseball, was so wrought up over the incident that he forbade his youngest son, Prince Wilhelm, honorary president of the Swedish Olympic Lawn Tennis Association, to attend the dedication of the new athletic grounds at Goteborg.

The Americans, however, were not the first to be treated thus at Goteborg, for the Manchester team and the Rangers from Scotland had similar experiences.

While in Sweden and Norway the Americans contested six soccer matches and two baseball games. At soccer they made a record of three games won, one lost and two drawn. At baseball they won both times.

Young Hilltops Ready.

The Hilltops have organized their 1916 football team and are willing to arrange games with all teams averaging ninety-five pounds. Address William McEvoy, 418 I street northwest. The following players are requested to report to Manager O'Donohue for practice: McEvoy, Walsh, Fitzgerald, W. Becker, H. Becker, F. Brosnaham, Silverstone, Graves and Lanahan.

THE FALL O' KING TYRUS.

By LON.

(With profoundest respect t' our old friend th' Bard.)

(Ty is discovered alone in th' club house talkin' to his bat.)

"So farewell to th' little good you bear me!
Farewell! a long farewell, to all my greatness!
This is th' state o' all great hitters: Today
He puts forth th' tender leaves o' hopes; tomorrow
Blossoms, an' leaves his blushin' honors thick
Upon him; th' third day comes a frost, without a hit,
An', when he thinks, great batter that he is, full
Surely his greatness is a'ripenin', nips his root,
An' then he falls, as I do. I have ventured like
Little wanton boys that swim on bladders, these ten
Summers in a sea o' glory, but far beyond my depth:
My high-blown pride at length broke under me, an' now
Has left me, weary an' old with service, to th' mercy
Of a rude stream, that must forever hide me.
Vain pomp an' glory of this world, I hate ye;
I feel my heart new open'd. O, how wretched
Is that poor batter that hangs on pitchers' favors!
There is, betwixt that "fast one" we would aspire to,
More pangs an' fears than wars or women have;
An' when he falls, he falls like Lucifer,
Never to hope again." DOPEY DAN.

Note—Lon says if some folks could master a few more tricks like they have th' one o' palmin' their car fare after th' conducter has overlooked 'em, they could travel on th' Keith circuit.

EBBETS AND HERZOG MAY FOLLOW SUNDAY

New York, Sept. 26.—Charles H. Ebbets, owner of the Brooklyn Dodgers, and Charles Herzog, star infielder of the New York Giants, could follow in the footsteps of Billy Sunday should they ever tire of baseball and turn to the pulpit.

The magnate and player yesterday made their debut as preachers at the Grace Methodist Episcopal Church at the annual "baseball service."

Many ball players were in the congregation when the "Squire of Flatbush" mounted the pulpit. He talked on "Clean