Horweens' Toe Paves Way For Big Harvard Victory

Crimson Eleven Trims Princeton Tigers by Drop Kick from 24-Yard Line.

By W. H. (Big Bill) EDWARDS,
Former Princeton Star.

Cambridge, Mass., Nov. 11.—Princeton lost to Harvard in the stadium today, 3 to 0, a goal from the field by Horween from the 24-yard line telling the story. Winn, of Princeton, eager and anxious to get into the game so far forgot himself that when he was substituted for Highley he reported to the umpire instead of the referee. Surely Bill Langford's red hair and white shirt made him conspicuous enough to be seen, and there is little sympathy for Winn so far forgetting himself as to cause a 15-yard penalty against Princeton.

This all happened shortly after the second half began. The Princeton team was not putting the dash and spirit into the play that the first half had evidenced. The plays that led to Harvard's scoring came first when Eddie Driggs made a poor kick, which went short and out of bounds on Princeton's 42-yard line. Here began some terrific plunging by Horween and Casey through the Princeton line. Casey squirmed through the line time and again, and aided by Horween they put the ball on Princeton's 19-yard line.

Here Winn was substituted for Highley, with the Harvard cheering section applauding what seemed sure to be a touchdown. The 15-yard penalty put the ball on the Princeton 4-yard line. Harvard grew over anxious after a couple of line smashes had failed to send the ball over and then a 15-yard penalty for holding sent them back to the 17-yard line. Nothing was left but for Horween to try for a goal and his 24-yard kick was successful.

The game lacked some of the live features of the usual big contest. There were many substitutions by both teams and fumbling marred considerably the smoothness of the game. The handling of punts was far from first class, Murray, the Harvard quarter back, being the worst offender. Two great individual players faced each other today, Hogg and Dadmun, both captains of their respective teams, and the fight for supremacy between them was most interesting. It was a stand off.

Harvard's ends were clearly superior to Princeton's. Both teams gained through each other's tackles more often than through any other place in the line. Casey certainly made good today. He made several long, dodging runs, in which he usually managed to stiff-arm or shake off several tacklers. He made one spectacular run of 33 yards around Princeton's right.

The Harvard back field appeared more polished and worked better together than did Princeton's. Haughton is rich in subtleties. Flower, who replaced Horween, is a star, and his brilliant work added much in Harvard's offense late in the game.

In the first quarter Eddy, the Princeton captain, with a half-yard to go for first down, failed to gain the distance on a play through center giving his own signal. Ames, who replaced him, played a good game, but by the time he went in the contest was nearly over.

Allan Brown brought the Princeton crowd to its feet when he picked up a ball dropped by Casey when Harvard was on a second march to the Princeton goal. Brown dashed from his 25-yard line to Harvard's 48-yard line, where Harte, dashing madly after him, laid him low and prevented a possible touchdown. Brown had a clear field when downed from behind.

In the closing stages Princeton tried many long forward passes in a desperate effort to overcome the Harvard lead. Tibbots' absence from the Tiger line meant much to Princeton. Funk tried in vain to score by two placed kicks, but one fell short and the other just grazed the linesmen's heads.

Practically no time was taken out for injuries, Capt. Dadmun, of Harvard, being the only player to be even slightly hurt. The line-up:

HARVARD.	Position.	PRINCETON.
C. Coolidge	L. E.	Highley
Wheeler	L. T.	McGraw
H Dadmun	L. G.	Nourse
Harris	Center	Gennert
Snow	R. G.	Hogg
Swetzer	R. T.	McLean
Harte	R. E.	Wilson
Murray	Q. B.	Eddy
Casey	L. H. B.	Driggs
Thacher	R. H. B.	Moore
Horween	F. B.	Thomas

Field goal—Horween. Time of periods—15 minutes. Substitutions—Harvard, Brewer for C. Coolidge, Wiggin for Harris, Clark for Dadmun, Phinney for Harte, Bond for Thacher, Flower for Horween; Princeton, Haaren for Highley, Halsey for McGraw, Funk for Wilson, Ames for Eddy, Brown for Thomas, Winn for Moore. Referee—Mr. Langford, of Trinity. Umpire—Mr. Williams, of Pennsylvania. Field Judge—Mr. Land, of Annapolis. Head linesman—Mr. Bankhart, of Dartmouth.

MIDDIES OVERWHELM NORTH CAROLINA A. & M.

Annapolis, Md., Nov. 11.—Showing improved form, although the game could scarcely be taken as a real test, the Annapolis Midshipmen buried the eleven of the Agricultural and Mechanical College of North Carolina under a score of 50 to 0 here this afternoon. The "Tarheels" were hopelessly outclassed from the start, and the Middies crossed their goal line seven times.

The Aggies played a listless game throughout, and at no stage were they able to flash anything that looked dangerous. At times, however, they fought pluckily while on defensive, but they could not effect the rapid-fire attack of the Sailor lads. Line-up and summary:

NAVY.	Position.	N. C. AGGIES.
Jackson	L. E.	McDougal
Reifie	L. T.	Homewood
Gilman	L. G.	Haynes
Jones	Center	Whittaker
Danfeld	R. G.	Wagner
Ward	R. T.	Cook
Fisher	R. E.	Delaney
Whelchel	Q. B.	Von Brooklin
Perry	L. H. B.	Rice
Davis	R. H. B.	Temple
Martin	F. B.	Pearson

Substitutions—Navy: Von Heimberg for Jackson, Doolan for Gilman, Goodstein for Jones, Clarke for Ward, Garrett for Fisher, Orr for Whelchel, Whelchel for Orr, Dashiell for Perry, Roberts for Davis, Ingram for Martin; Aggies: Laurens for Haynes, Hodkin for Whittaker, McMurray for Delaney, Barnes for Temple. Touchdowns—Ingram (2), Davis (2), Roberts, Martin, Dennefeld. Goals from touchdowns—Kicked by Reifie, 5. Goals from touchdowns, missed—Reifie; one try disallowed. Drop goal from field—Perry. Referee—Mr. Peneage, Dartmouth. Umpire—Mr. Okeson, Lehigh. Headlinesman—Mr. Murphy, Penn. Time of periods—15 minutes each.

CARROLL INSTITUTE TO STAGE OPEN RACE

Carroll Institute will hold an open, three-mile, all-for-glory race on Wednesday, November 15, at 3 o'clock.

This race is being held in order to get the athletes in condition for Carroll's ten-mile race on Saturday, December 16.

The men who will run under the colors of the yellow and white aggregation are Downey, Stouffer, Flaherty, Frankel, Blummer, Schmitt and Shanley.

The race will start at Carroll Institute, going north on Tenth street, to Massachusetts avenue, and west on Massachusetts avenue, to Sheridan Circle, returning over the same route.

WITH THE COLLEGIATE CROSS-COUNTRY RUNNERS

Philadelphia, Nov. 11.—Cornell today defeated the University of Pennsylvania cross-country team in an exciting race. The score was 40 to 15. Time—Six miles, 28 minutes, 21 seconds.

Cambridge, Mass., Nov. 11.—Harvard won the cross-country run from Yale today by the score of 26 to 29. Time—Six miles, 33 minutes 1 2-5 seconds.

GEORGE WASHINGTON WINS FROM EASTERN

Local Team Experiences Little Difficulty in Disposing of Virginians.

George Washington University experienced very little difficulty in disposing of Eastern College at Union League Park yesterday afternoon by a score of 21 to 0.

In the first period, using nothing but straight football, George Washington, after forcing the Virginians to kick after receiving the kick-off, started a march down the field that did not stop until Hefferman was shoved over for the first touchdown. Again, in this same period, the local eleven held the Manassas boys for downs and immediately carried the ball over for a second touchdown. Glamaco kicked both goals.

At this stage Coach Tom Sullivan started in to making substitutions, and during the next three periods used no less than twenty men. Eastern took a brace in the second period and the George Washington eleven was unable to cross the goal line, but in the third period Glamaco was sent over for the third and last touchdown. The fourth period resulted in neither team threatening to score.

That Eastern was outclassed can be seen from the fact that upon only two occasions were they able to make first down by rushing the ball. The general all around playing of Sullivan's charges and the work of McBride and Young for the Virginian players featured.

The lineup and summary:

GEO. WASH.	Position.	EASTERN.
Hollingsworth	L. E.	Hanson
Kerr	L. T.	Ferris
Genesse	L. G.	M. Roads
Giblin	Center	E. Roads
Supplee	R. G.	Moore
Brenhan	R. T.	Dolan
Harmon	R. E.	Lynch
Glamaco	Q. B.	Young
Selden	L. H. B.	G. Pohl
Burke	R. H. B.	McBride
Hefferman	F. B.	L. Pohl

Substitutions—Gregory for Dolan, Wilson for Burke, Culligan for Glamaco, Glamaco for Selden, Chambliss for Supplee, Connolly for Chambliss, Hyde for Giblin, Pepper for Hefferman, Nelms for Hyde. Touchdowns—Hefferman, Glamaco, and Culligan. Goals from touchdowns—Glamaco (3). Referee—James Fury, Georgetown. Umpire—William Martin, Georgetown. Head linesman—Mr. Rosenthal, N. Y. U. Time of periods—12 minutes.

COLUMBIA TOURNEY TO MRS. WM. E. SHANNON

Mrs. William E. Shannon yesterday afternoon won the miniature golf tournament played by the women of the Columbia Country Club on the putting course. This is her second victory in this event which is for the "Sheridan Cup," which becomes the permanent property of the player winning it five times. Mrs. Shannon and Mrs. Alpheus Winter are the only two-time winners, the following having won out once: Mrs. Thomas W. Brahany, Mrs. Myer Cohen, Mrs. S. A. Reeves, and Miss Louise McLaughlin.

Mrs. F. M. Phelps was the runner-up yesterday, while Mrs. H. C. Sheridan, the wife of the donor of the prize, came out ahead in the consolations, with Mrs. L. E. Sinclair as the other finalist in that class.

First round—Mrs. Alpheus Winter defeated Mrs. E. C. Graves, 3 up and 2; Mrs. F. B. Pyle defeated Mrs. Emmons S. Smith, 4 up and 3; Mrs. F. M. Phelps defeated Mrs. Paul Blair, 6 up and 4; Mrs. L. P. McLachlen defeated Mrs. L. E. Sinclair, 2 up; Mrs. Myer Cohen defeated Miss H. L. McLaughlin, 1 up at 19 holes; Mrs. J. C. McLaughlin defeated Mrs. Carter B. Keene, 1 up at 19 holes; Mrs. Conrad B. Doyle defeated Mrs. Frederick L. Davis, 2 up and 1; Mrs. William E. Shannon defeated Mrs. H. C. Sheridan, 2 up and 1.

Second round—Mrs. Alpheus Winter defeated Mrs. F. B. Pyle, 3 up and 2; Mrs. F. M. Phelps defeated Mrs. L. P. McLachlen, 4 up and 2; Mrs. Myer Cohen defeated Mrs. J. C. McLaughlin, 5 up and 4; Mrs. William E. Shannon defeated Mrs. Conrad B. Doyle, 5 up and 4.

Semi-final round—Mrs. F. M. Phelps defeated Mrs. Alpheus Winter, 1 up; Mrs. William E. Shannon defeated Mrs. Myer Cohen, 1 up.

Final round—Mrs. William E. Shannon defeated Mrs. F. M. Phelps, 2 up and 1.

CONSOLATIONS.

First round—Mrs. E. C. Graves defeated Mrs. Emmons S. Smith, 3 up and 2; Mrs. L. E. Sinclair defeated Mrs. Paul Blair, 3 up and 1; Mrs. Carter B. Keene defeated Miss H. L. McLaughlin, 1 up; Mrs. H. C. Sheridan defeated Mrs. Frederick L. Davis, 3 up and 2.

Semi-final round—Mrs. L. E. Sinclair defeated Mrs. E. C. Graves, 1 up at 19 holes; Mrs. H. C. Sheridan defeated Mrs. Carter B. Keene, 1 up.

Final round—Mrs. H. C. Sheridan defeated Mrs. L. E. Sinclair, 7 up and 5.

WEST VIRGINIA AND RUTGERS IN TIE GAME

New Brunswick, N. J., Nov. 11.—Rutgers and West Virginia elevens played to a 0—0 tie at New Brunswick today in a game replete with thrills. The Southerners were the most powerful aggregation on the attack that Rugers has met this year, but the Scarlet defense held fast.

Twice in the first period West Virginia worked long forward passes that put them within 20 yards of a touchdown but each time Rutgers held like a stone wall and got the ball on downs. Hazel's magnificent punting soon put Rutgers out of danger. The Southerners depended almost entirely on long forwards, but only a few of them worked for gains.

GIRL TOSSERS FORM BASKET-BALL LEAGUE

Representatives of five young ladies' basket-ball teams of Washington met at the Epiphany Gymnasium Friday evening and formed a league. Miss Elva Whitcomb was elected president, Miss R. L. Love, vice president; Miss Gay Daniel, secretary, and Miss Theodosa Seibold, treasurer. A committee was appointed to select a name and draw up the by-laws.

The games will be played every Monday night, beginning the first week in December, in the Epiphany Gym.

THREE TEAMS ENTERED IN TITLE SERIES

The Belmonts and Cardoza Cubs will play a championship game of football today on the grounds at Fifth and Florida avenue northeast, for the colored independent title in the District.

A series will be played between the Teddy Bears, Belmonts and Cubs for the championship of the city, a game being staged each Sunday to decide the superiority of the contending teams.

BOWIE COURSE READY FOR OPENING

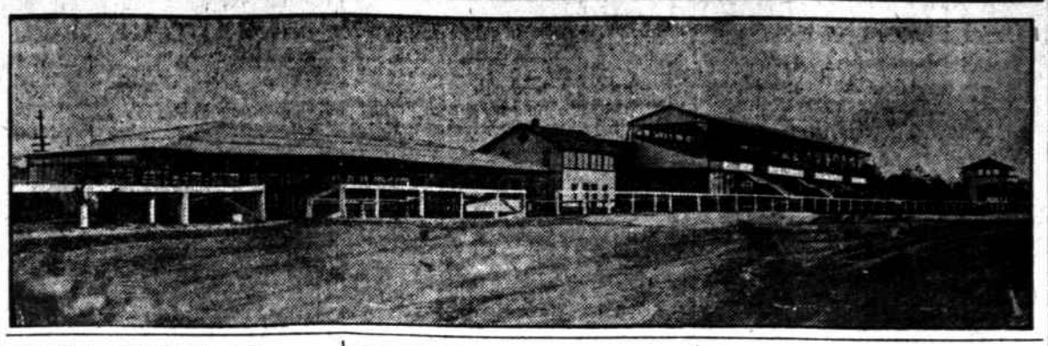

BOWIE TRACK WILL OPEN GATES TUESDAY

Racing to Shift from Hilltop Course to Prince George Park.

Baltimore, Nov. 11.—The focus of activity of Eastern racing shifts this week from the Maryland Jockey Club's picturesque old course at Pimlico, just outside Baltimore, to Bowie, where the Southern Maryland Agricultural Association will inaugurate the last jockey club meeting of the season on Tuesday. Bowie is situated about midway between Baltimore and Washington on the interurban electric line and is the newest of Maryland tracks. The meeting that will be inaugurated on Tuesday will be its third autumn session. The racing will be conducted on a vastly improved track, the stands and buildings of which are second to none in the country, and the meeting will continue fourteen racing days, that is to say, through the 30th.

The program will be made up of seven races each day with no purse of smaller value than $600 in added money. The officials will be men with whose reputations the horse folk of the United States and Canada are familiar and in whose ability and integrity horsemen and turf patrons, alike, have the greatest confidence.

A. B. Dade will do the starting, William P. Spurgeon, Carter Hall and E. C. Smith, the last named gentleman representing the Jockey Club, will be in the stewards' stand. Joseph Murphy, John Howard Anderson and George T. Miller will act as paicing judges and Joseph McLennan will serve as clerk of the course and scales.

Having fallen heir to the dates, spring and fall, which, in the old days, were allotted to Benning, Washington regards the Bowie meeting as its very own. But Baltimore claims an equal interest because the new track is a Maryland establishment and is as close to Baltimore as to Washington.

No race meeting conducted in the East all season has had a better prospect of brilliant success than that which faces the Bowie meeting. Occurring in the best part of the delightful Indian summer period the weather is sure to be mild and pleasant. And having no opposition worthy of serious consideration to contend with in any part of the country Bowie is sure of more than enough horses to fill its programs from day to day. Moreover, Mr. McLennan, a past master of the art of matching his horses cleverly, has exerted himself to frame up a series of events for runners of all ages and kinds that will bring to the post admirably balanced fields.

The only attractive feature that will be missing from Bowie's racing will be steeplechasing. General Manager James F. O'Hara has not been able to construct a steeplechase course so far because his track is built on new and recently-graded ground that is not adapted by nature to the production of spontaneous grasses and he has been unable to produce a suitable sod for the jumpers. But mindful of the growing popularity of steeplechasing through the country generally and in these parts particularly, Mr. O'Hara is bending his energies toward securing an artificial sod, and it is a sure thing that Bowie will have a first rate cross-country course next fall. The Southern Maryland Association owns ground about the track on which one of the most picturesque courses in the country may be constructed.

COLLEGGE RELAY WINS FROM THE LAW TEAM

College Relay triumps over Law School Relay.

Between the halves of the Georgetown-West Virginia Wesleyan football game yesterday the fans were treated to a relay race between the college and the Law School of Georgetown.

It was a close race, but the great stamina and speed of Connolly enabled him to emerge the winner for the college quartet. Coach O'Reilly believe this the best method of developing his men and has been carrying his work out along these lines.

The following order prevailed: College—Reno, Weller, McDonough and Connolly; Law School—Maher, O'Hagan, Auray and Gates.

What promises to be the strongest combination in years can be found in Connolly, Auray, Griffith, McDonough and Gates.

Hopes for a great track team arose when Neil Cronin, who gained much fame in "Prep School" circles, announced his intention to become a member of the squad as soon as the football season terminates.

Others of football fame who will strengthen the team by their presence are McQuade, A'Hearn, Leighty, Connell and Tom Whelan.

The annual indoor meet will be held in Convention Hall on Saturday evening, February 17, and if present arrangements can be completed the fans of Washington will see Princeton, Harvard, Cornell and many of the other large colleges represented.

WESTERN MARYLAND LOSES TO HOPKINS

Baltimore, Md., Nov. 11.—The largest gathering ever seen at Homewood this year crowded around the field and in the stand long today to watch the game between Johns Hopkins and Western Maryland College. Hopkins scored the first touchdown after three minutes of play. Hopkins won, 21 to 0.

The summary:

HOPKINS.	Position.	W. MARYLAND.
Funk	L. E.	Johnson
Leadbetter	L. T.	Meyer
Martindale	L. G.	Alexander
Freedom	Center	Nicholson
Schmidt	R. G.	Hooper
Hartman	R. T.	Langrall
McKeithen	R. E.	Grace
Tillot	Q. B.	Keller
Branham	L. H. B.	Dent
Hopkins	R. H. B.	Garrett
Brooks	F. B.	Wingate

Touchdowns—Brooks (2), Branham. Goals—Branham, 3. Substitutions—Western Maryland, Harley for Alexander, Warfield for Hooper, Spriggs for Dent, Miles for Grace; Hopkins, Gorman for Leadbetter, Fulton for Funk, Duncan for Hopkins, Finney for Gorman, Flowers for Brooks, Cox for Flowers. Time of quarters—15 minutes. Officials—Mr. Shaw, of Wesleyan, referee; Mr. McGuire, of Harvard, umpire; Capt. King, of West Point, head linesman.

Only a question of finding an insane man with $2,000,000 prevents the Brooklyn Ball Club from being sold.

Unless Harry Sinclair backs a new league and goes out to get them, Glenn Warner will coach Pitt four more years.

FOOTBALL RESULTS

EASTERN RESULTS.

At Cambridge—Harvard, 3; Princeton, 0.
At New Haven—Brown, 21; Yale, 6.
At Georgetown—Georgetown, 47; West Virginia Wesleyan, 0.
At Union League Park—George Washington, 21; Eastern College, 0.
At Brookland—Maryland State, 13; Catholic University, 9.
At Alexandria—Episcopal H. S., 27; A. and N. Preps, 0.
At Baltimore—Johns-Hopkins, 21; Western Maryland, 0.
At West Point—Army, 17; Maine, 3
At Annapolis—Navy, 50; North Carolina Aggies, 0.
At Pittsburgh—University of Pittsburgh, 37; Washington and Jefferson, 0.
At Philadelphia—Dartmouth, 7; Pennsylvania, 7.
At South Bethlehem—Pennsylvania State, 10; Lehigh, 7.
At New York—Swarthmore, 18; Columbia, 0.
At New York—Colby, 3; New York University, 0.
At Hoboken—Stevens, 19; Connecticut Aggies, 3.
At Ithaca—Cornell, 23; Michigan, 20.
At Syracuse—Syracuse, 42; Susquehanna, 0.
At Cleveland—Mount Vernon, 7; Western Reserve, 0.
At Portland—Holy Cross, 19; Bowdoin, 10.
At New Brunswick—Rutgers, 0; West Virginia, 0.
At Williamstown — Williams, 0; Massachusetts Aggies, 0.
At Cincinnati—University, 33; Cincinnati University, 10.
At Hamilton, N. Y.—Colgate, 35; Rochester, 6.

WESTERN RESULTS.

At Evanston—Iowa, 13; Northwestern, 20.
At Vermillion—Notre Dame, 12; South Dakota, 0.
At Lawrence—Kansas, 27; Washington, 0.
At Indianapolis—De Pauw, 13; Wabash, 26.
At Manhattan—Kansas Aggies, 7; Missouri, 6.
At St. Louis—Knox, 7; Washington University, 7.

SOUTHERN RESULTS.

At Knoxville—Tennessee, 10; Vanderbill, 6.
At Athens—Georgia, 50; Furman, 0.
At Jacksonville—Auburn, 20; Florida, 0.

PLAYER-COMEDIAN SLATED FOR STAGE

"Germany" Schaefer, world-famous baseball comedian, is about to transfer his antics from the coaching lines to the vaudeville stage. In the near future he will be seen in a sketch entitled "In the Ball Game." Schaefer has been rehearsing in New York since the world series and has convinced not only John J. McGraw and Bill Donovan, but also Sam Harris and George Cohan that he will be a big card for the variety house managers. The sketch brings out Schaefer's natural comic gift which has amused thousands and thousands of fans throughout the country. During his long career Schaefer played in both major leagues, playing with Chicago in the National, and Detroit, Washington and New York in the American. He is one of the most popular and best liked players ever connected with the game and ball players, sporting men and theatergoers will be glad to see him wherever his act is booked.

GIANTS RELEASE RITTER.

Pitcher Finally Located After Long Traveling Period.

New York, Nov. 11.—Bill Ritter, the young Giant pitcher, who has been starting and finishing the last few seasons in New York toggery, serving intermediate terms in Toronto, Rochester, Harrisburg and Scranton, has been released to Louisville by the Giants, and this time Bill is gone for good. It is understood that he will help pay for Pitcher Jimmy Middleton, Louisville's crack pitcher. The Giants already have sent Pitchers Rube Schauer, Emilio Palmero and Ralph Stroud, Outfielder Wade Killifer and Catcher Lew Wendell to Louisville in payment for Middleton.

Middleton, who was said to be the best minor league pitcher in the country last season, has forwarded his contract for 1917 to the Giant officers.

Pitcher Al Schacht, formerly of the Newark Indians, who was bothered with a poor arm last season and was released, will be given a chance to show something in the Giants' Marlin training camp next spring.

None of the suggestions made by Ban Johnson to change the personnel of the national commission include the removal of the American League president.

WESLEYAN IS EASY FOR HILLTOP ELEVEN

Georgetown Trims West Virginians in Romp on Hilltop Campus, 47 to 0.

There was no stopping the Georgetown eleven on the Hilltop yesterday, although their star Gilroy did not appear in the affair until a few minutes before time was called in the last period, but Wall and McQuade proved dangerous players and West Virginia Wesleyan received the small end of a 47 to 0 score.

It was not until the third period that this West Virginia team scored a first down, which was made by the aerial route, two of which were successful, netting the visitors 30 yards on the first attempt and 10 on the second.

On the kick off the West Virginians sent the ball to McQuade, who over ran the pigskin, but this fleet-footed player gathered in the ball in time to bring it back 20 yards. On the next play McQuade hit the line for 10 yards for a first down and Leighty, last year's full back, showed the fans that he was still able to run when he galloped down the field for 42 yards, scoring a touchdown.

From this time on it was a parade for the Georgetown team, headed by McQuade, who was assisted by Wall, Sullivan and Leighty, while every time that O'Boyel put his toe against the ball it was good for a long journey.

It was not until a few minutes before time was called in the third period that the West Virginian team looked like football players, gaining 30 yards by a forward pass and 15 yards on an end run.

After the third period West Virginia failed twice to complete a forward pass, but in the third attempt gained 10 yards and then managed to get through the Blue and Gray for 15 yards, but after this the visitors did not gain and were held for downs.

Sullivan on a fake kick formation carried the ball for a first down and Gilroy who was put in the game, fumbled, owing to a bad pass. Morrison, of the West Virginia Wesleyan team, recovered the ball and were again successful in gaining 10 yards by a forward pass. This team attempted once more to use the forward pass, but failed, and were held for downs.

The ball when in Georgetown's possession was passed to Gilroy, who attempted to forward pass, but failed; then Sullivan kicked to Beck, who brought the ball back 30 yards, on the next play West Virginia fumbled but recovered the ball. Again this team tried the forward pass, but Wall intercepted the ball. Wall hit the line for 20 yards and then Georgetown tried to forward pass when time was called with the ball on West Virginia's 30-yard line. The line-up and summary:

GEORGETOWN.	Position.	W. VA. WES'AN.
Ousack	L. E.	Morrison
McCarthy	L. T.	Tschappat
Showalter	L. G.	Wagner
Anderson	Center	Neale
Zuger	R. G.	Roberts
O'Connor	R. T.	Allen
Whelan	R. E.	Bradely
J. Sullivan	Q. B.	Schumaker
Leighty	L. H. B.	Beck
McQuade	R. H. B.	Ross
Wall	F. B.	Calac

Substitutions—Georgetown, O'Boyel for McQuade, Cronnan for Cusack, Berland for Anderson, H. Sullivan for J. Sullivan, Suppel for Leighty, Ward for Zuger, Susha for Showalter, Gilroy for Suppel, Cornell for Gorman, Dannigan for Ward, Gorman for McCarthy; Wesleyan, Fisher for Ross, Harris for Calac, Calac for Harris, Clark for Neale, Blake for Bradley. Touchdowns—McQuade (3), Wall (2), Sullivan, Leighty. Goals from touchdowns—O'Connor, 4. Goal from touchdown missed—O'Connor. Punt-out missed—McQuade. Referee—F. Berger, Princeton. Umpire—Jack Gass, Lehigh. Head linesman—John Dugan, Gonzaga. Time of periods—15, 13, 15, 13 minutes.

WINNERS ANNOUNCED IN ANGLERS' CONTEST

The anglers' contest conducted by Saks & Co. during the past summer and early fall was brought to a close on October 31, and Mr. G. W. Lewis, under whose auspices the contest was conducted, has announced the following prize winners: A. L. Reinberg, of the Bureau of Engraving and Printing, was awarded a Talbot reel for having caught the largest small mouth bass, his catch weighing five pounds and one ounce; N. L. Pulliam, for hooking a six-pound one ounce big mouth bass, won a Von Hofe reel, while Joe Fletcher, of Canal road, with a rock that weighed seventeen pounds and thirteen ounces, was rewarded with a $6 Bristol steel rod.

Mr. Lewis stated that they had a fourth classification for salt water trout, but as there was no entry in this class, of course there was no contest. Lewis further stated that owing to interest which the contest had created it was the intention of Saks & Co. to each year conduct similar contests.

"Sport Shorts" died a natural death. With pleasure we introduce to you "Slants and Slambs."

Jad may be jabbed a few times if our policy of "With mallets toward all and charity for none" lasts through the indoor season.

Charley Egan is still in Baltimore. This is a good fight town for a sure-enough singer.

The Eagles are going to hold a banquet. We have never heard of a stewed eagle.

Great athletic meet on at Georgetown tomorrow. Two juniors are going to have a chess contest.

It does not need an ignition expert to light the brand of cigars Andy Kelly smokes, but it takes a whole fire department to stand the smell.

A bird dropped in on us Monday night and said he was going to vote for Hughes. It was the first time in a long time that we had to call an ambulance.

It will take a hard winter to kill off the baseball bugs that have developed this year.

We are going to beat everybody else to it—Hughes lost by a whisker.

We heard a sweet young thing remark on the way to the Georgetown game yesterday that a headguard was worn so that a rival player's feet would not be injured when they came into contact with a head.

Some wrestlers can't do a blamed thing but wrestle. Others can't even do that.

Were Joe Turner instead of Big Bill Edwards writing a book, we should expect to find it full of gripping interest.

The only thing that we have against Joe Oliveri is that he is a friend of Mac McClure.

Up to yet, the returns do not show Morris Cafritz elected to anything.

In the midst of all this gloom just remember that there will be another election in 1920.

Boston is now indulging in a bicycle renaissance. They have to keep the cobwebs out of Faneuil Hall at any cost.

A disturbance was recorded on the seismograph at the Naval Observatory last Thursday. It was not an earthquake as supposed, but Joe Allen walking down the Avenue with that green shirt.

Some of the election returns were rather exciting—especially ours, when friend wife met us at the door at 4 a. m.

Visiting bowlers at Syracuse next April are requested to get their own boats in case of high water.

George Washington-Eastern game attended by a great mob. You could almost hear him rooting.

Our copy boy is sporting a new suit and a broad grin. He won fifty seeds, that is, undeveloped seeds, on Mr. Wilson.

Now is the time for all good men to come to the aid of their party. We don't mean anything by that, just practicing a hunch system on our typewriter.

Ralph Steinhardt claims he saw the first snow bird. Of course, Ralph is always out of season.

AMATEUR GRIDDERS USE ITALIAN FOR SIGNALS

Cleveland, Ohio, Nov. 11.—Football rivals of the Mohawks, a 115-pound team of the East End, have little chance of learning any of their signals unless they are able to understand more than one language.

The Mohawks have a unique code in that it is entirely of Italian. As there are not many teams in the Sixth City whose players are familiar with the Italian tongue, the Mohawks are not worried a great deal about rivals stealing their signals.

OLD ELI IS BEATEN BY BROWN ELEVEN

Bulldogs Are Handed Jolt When Pollard Proves Battering Ram.

By "VIC" KENNARD,
Former Harvard Football Star.

New Haven, Conn., Nov. 11.—Brown sprung a big surprise by making it two straight over the Elis today. The final count was Brown 21, Yale 6.

Yale's six points for a time looked like a safe lead, but it was a different Brown team that swept Yale off the field in the latter part of the game.

Brown's criss-cross plays with Pollard for the most part carrying the ball was Yale's undoing. The Blue simply could not fathom this play. In the case of each of Brown's touchdowns it was Pollard's brilliant running that placed the bear within striking distance.

Brown's first score was the result of straight line plunging, Purdy carrying the ball over. The second touchdown was made by Pollard, catching Yale's punt in the center of the field, he ran, rolled, squirmed, twisted, and fell across the Yale goal line. The third score was a beautifully executed pass, Hill House to Devitallis across the center of the Yale line.

Yale had the upper hand all during the first half but only by a small margin. At the very beginning of the second half Brown reversed matters and had Yale at her mercy. The Brown backs plowed through the Blue line for consistent gains, but the greatest distances must be charged up to the Yale ends. The Yale team seemed almost demoralized by the strong all-around attacks.

There were few fumbles, but these found Brown always on the job. The forward pass was used twice successfully, once for a score.

f Yale expects to beat Harvard there must be a lot of head work done in the Yals bowl in the next few weeks.

YALE.	Position.	BROWN.
Moseley	L. E.	Marshall
Gates	L. T.	Devitalis
Black	L. G.	Wade
Hutchinson	Center	Sprague
Fox	R. G.	Farnum
Callahan	R. T.	Williams
Comerford	R. E.	Weeks
Smith	Q. B.	Purdy
Carey	L. H. B.	Jemail
Legore	R. H. B.	Pollard
Braden	F. B.	Hillhouse

Field goals—Braden (2). Touchdowns—Purdy, Pollard, Devitalis. Goals from touchdowns—Devitalis, Purdy (2). Time of periods—Two 15 and two 12 minutes. Substitutions—Yale, La Roche for Smith, Waite for Carey, Smith for La Roche, Neville for Waite, M. R. Smith for Hutchinson, Lynch for Legore; Brown, Andis for Jemail, Murphy for Pollard. Referee—Mr. Hackett, of West Point. Umpire—Mr. Morice, of Pennsylvania. Head linesman—Mr. Noble, of Amherst. Field judge—Mr. McCarthy, of Pennsylvania.

EPISCOPAL DEFEATS ARMY AND NAVY PREPS

After holding the heavy Episcopal High School eleven scoreless for the first half Army and Navy Prep succumbed before the furious attack of the Alexandrians yesterday afternoon on the latter's field, and when the game ended the score stood 27 to 0, in High School's favor.

The star performer of the day was Knapp. This lad was responsible for more than half of his team's gains, and on three occasions crossed the line for a score.

The summary:

ARMY & NAVY.	Position.	EPISCOPAL.
Trench	L. E.	Hayward
Kyle	L. T.	Suhling
Sexton	L. G.	Chambers
Kelley	Center	Blackford
Pickle	R. G.	Baillieres
Gilmartin	R. T.	Hall
Fogetti	R. E.	Rinehart
York	Q. B.	Knapp
Allison	R. H. B.	Dunn
Malone	L. H. B.	Trenholm
Baker	F. B.	Pierce

Substitutions—Lewis for Fogetti, Hutchison for Pickle, Kirby-Smith for Trench, Park for Allison, Archer for Park, Malone for Archer, Linke for Malone, Arrigoni for York, Hodgson for Baillieres, Knapp for Dunn, Burnett for Knapp, Hartley for Pierce. Touchdowns—Knapp (3). Trenholm. Goals—Hall, 3. Referee—Mr. Thomas, Central High. Umpire—Mr. Hudson, St. Albans. Head linesman—Mr. Pendleton, Hampden-Sidney. Linesmen—Messrs. Blaisdell and Taliaferro. Time of periods—10 minutes.

CHANCE WILL NOT PILOT MAJOR LEAGUE CLUB

LOS ANGELES, Cal., Nov. 11.—Frank Chance yesterday decided that he did not care to abandon his team in this city next year for a chance to manage any ball club in the East, no matter how tempting the offer may be. Chance came to this conclusion after giving the matteh considerable thought and after the local fans had signed a petition urging him to run the Los Angeles team in the 1917 dash. Chance made a decided success of the game here this year and came back strong as a leader.

Several stories from the East had Chance as a likely manager for several clubs, especially the Cubs, but the former peerlees leader of the Chicago Nationals, squashed all such tales yesterday by his announcement.

FIRST-YEAR RULE FOR TRACK TEAM

University, Va., Nov. 11.—At a recent meeting of the executive board of the General Athletic Association of the University of Virginia it was decided that the first year rule should apply to track as well as other forms of intercollegiate athletics. The rule allows the freshmen to run unattached.

Prospects for the track team look unusually bright this year with eleven letter men back. Capt. "Rube" Barker, who holds the university record in the shot put, hammer throw and discus throw, will again represent the Orange and Blue. Wilson, who led in scoring last year, appears to be better than ever in the hurdles. Bretelle is also a good man in the hurdles.

WEEGHMAN SAYS HE WILL KEEP TINKER

Chicago, Nov. 11.—If the other stockholders in the Cubs are planning to oust Manager Joe Tinker they will have to do so over the head of President Charles Weeghman. Weeghman says so himself in an interview in which he declares Tinker still is manager and will continue so. The annual fall meeting of the club will be held Monday.

CATHOLIC U. ELEVEN DEFEATED BY STATE

Maryland Hands Brooklanders Good Trimming in Hotly Fought Game.

Somewhere in the heart or Maryland there is joy and gladness tonight, as Maryland State Colege eleven came and conquered the Catholic University yesterday on the Brooklander's campus. State defeated the Brooklanders with the aid of "Untz" Brewer's magic toe, by 13 to 9.

In the rushing game both teams gained about the same number of yards. In the aerial route, State had the best of the game, as it was not until the moon was about to show its face that the Brooklanders opened up this style of attack. In the first period, Catholic University used the forward pass twice and it failed to gain any ground. It was in the kicking department that State excelled, for Brewer with his true right toe was good for many yards in the exchanges.

Into kicked off to Shortley of Catholic University, who ran the ball back 10 yards before he was tackled. After one attempt at piercing the State line, Shortley threw a forward pass, but it hit the ground. After two more attempts at the line, Catholic University kicked, the ball being brought out and put in scrimmage by State. The Marylanders started a drive up the field until they reached midfield where the ball was fumbled. Rogers, the dashing halfback, picked up the ball and skirting the onrushing State players, crossed the line for the first score. Shortley punted out to Butler, but he failed to kick goal. Score, 6 to 0.

During the second period the ball was in Catholic University's hands most of the time. They made most of their gains with Butler carrying the ball around and through the line. The period ended with the ball in State territory near midfield. Score, 9 to 3.

Catholic University was penalized for being late to put its team on the field when play was called in the second half and had to scrimmage from the 30-yard line. Catholic University after trying the line, kicked to Brewer who run the ball back 25 yards.

Catholic University had the ball on State three-yard line as the moon was coming up but time was called before they could make another play.

For the visitors the work of Smith, Fletcher and Michael stood out prominently, while Brewer and his toe was a big factor. For the Brooklanders, Butler and Shortley were the men to gain the most ground while Captain Murphy was in every play.

State's only touchdown was made on a nicely executed double forward pass, from Smith to Fletcher to Rich, who ran 20 yards for a touchdown. Brewer kicked goal. Summary:

CATHOLIC U.	Position.	MD STATE.
Hart	L. E.	Rich
O'Hearn	L. T.	Oberlin
Greer	L. G.	Tarbutton
Murphy (capt.)	Center	Williams
Straub	R. G.	Kishpaugh
Killian	R. T.	Into
Rooney	R. E.	Coster
Shortley	Q. B.	Smith
Rogers	L. H. B.	Fletcher
Munhall	R. H. B.	Beer
Butler	F. B.	Michael

Substitutions—Clancy for Greer, O'Brien for Clancy, O'Rourke for Rogers, Aitheson for Rice, Stubbs for Kishpaugh, Derrick for Caster. Touchdowns—Rogers, Smith. Goal form touchdown—Brewer. Goal from touchdown missed—Butler. Goals from field—Brewer (2), Butler. Refer