CUT OUT CANDY WHICH CAUSES SUGAR FAMINE

Food Administration Gives Out Interesting Facts Regarding "Sweets."

The sugar used for making candy in the United States, according to the best information that could be obtained by the United States Food Administration, is sufficient to meet all the sugar requirements of England under the rationing standard adopted there.

If the people of the United States would cut out the eating of candy, the sugar so saved would be more than sufficient to meet all the sugar requirements of France, the Food Administration says.

If one-half the sugar used in the making of candy in this country in 1917 could have been saved, it would have been sufficient to meet the sugar requirements of Italy for a year under that country's present sugar standard.

Would Keep Belgium.

The money spent for candy in the United States in the past year is nearly double the amount of money needed to keep Belgium supplied with food for a year.

Of the total sugar consumption of the United States, according to the best estimates obtainable, about one-third goes into the manufacturing of various foodstuffs, including confectionery, while the remainder is consumed as sugar. The amount of sugar employed in the making of confectionery is variously estimated from 150,000 to 500,000 tons per year. There has been compiled no absolutely accurate data from which the exact amount may be determined, but a conservative estimate would place this at somewhere about 400,000 tons per annum.

The confectionery business of the country, measured by the value of its product, is about two-thirds as large as the butter business; a little less than one-third as large as the wheat flour business; slightly larger than the canning and preserving of fruits; and about two-fifths as large as the bakery business.

U. S. MACHINE SHOP CONTRACT AWARDED

Industrial Engineering Company of New York to Build Plant Here.

Contract for construction of the miscellaneous machine shop at the local navy yard was awarded to the Industrial Engineering Company, of New York. Though the award has not been finally approved, it is considered practically certain that no change will be made.

The new shop will be of concrete construction of the latest design. Work probably will be begun within three weeks. Several bids were received from companies offering to erect steel and concrete buildings. The awarding of the contracts was not decided until yesterday when it was announced a contract for a concrete building had been awarded to the New York firm for $396,655.

The miscellaneous machine shop will be the largest of the many new buildings, and additions to shops which will be built under the plans of the Navy Department to double the size of the local yard. A limit of 180 days has been set for the completion of the shop, and officials expressed the opinion that it would be finished well inside the limit.

One Washington firm, Rudolph West and Company, was awarded a contract for a part of the center [illegible]

THE TOWN CRIER.

Charles A. Douglas will lecture to the post-graduate class of the American Institute of Banking tomorrow night in the chapter rooms, 1214 F street northwest. His subject will be "Economic and Financial Problems in Mexico"

The Bahai Assembly of Washington has announced a special service in commemoration of the 100th anniversary of the birth of Baha'o'llah. Dr. Hills Cole, of New York, will speak in Studio Hall, 1219 Connecticut avenue, this evening at 8:15 o'clock.

Arrangements for an artists' ball for the benefit of needy families of District soldiers and sailors will be discussed at a meeting of the entertainment committee and chairmen of all committees of the Arts Club this evening at 8 o'clock. It has been suggested to use as a basic idea for the ball the sculptural model of "The Spirit of 1917."

The Piney Branch Citizens' Association will meet tomorrow night at 8 o'clock at Iowa Avenue Church, Fourteenth and Emerson streets.

There will be a special meeting of the membership committee of the Board of Trade in the rooms of the board at 12:15 o'clock tomorrow afternoon. New members for the year to date number 262 and it is hoped that enough will be obtained to equal the record of 300 set by last year's membership committee.

Second precinct of the Home Defense League held its rifle practice Wednesday evening at the indoor range under Poli's Theater. Messrs. Whitley, Payne, Martin and Whiffe qualified as marksmen.

"The Co-Operative Commonwealth in the Light of History" is the title of an address to be made by Samuel Scleman at the meeting of the Washington Secular League at Pythian Temple today at 3 p m. A general discussion will follow.

Examination for registration of nurses is to be held by the nurses' training board of the District of Columbia Wednesday, December 12. Applications must be in before November 25 to Helen W. Gardner, secretary and treasurer, 1337 K street.

A meeting of the Young Men's Hebrew Association is to be held this afternoon at 3:30 o'clock at the association quarters, 1247 Pennsylvania avenue. Nominations and elections to fill the offices of recording secretary, sergeant-at-arms and several vacancies on the executive committee will be the principal business. One of the members also will be elected to represent the association on the executive board of the Middle Atlantic States Federation.

The Young Women's Hebrew Association is to hold open house at its headquarters at Fourteenth and U streets tonight, beginning at 8 o'clock.

A meeting of Trinity Guild is to be held tomorrow evening at 8 o'clock at the home of Mrs. Joseph Koons, the Senate Hotel.

SEEKS ALLIANCE OF ALL MUSICIANS

John C. Freund, editor of Musical America, will address the Arts Club the evening of November 15 on "The Issue Before Us In Music."

The organization of the musicians of this country into an effectively cooperating body will be advocated by Mr. Freund, who belives such an alliance would gain a more complete recognition of music as an essential of the nation's life.

Mr. Freund estimates that there are more than two million people actively engaged in musical activities and $100,000,000 spent annually for music in the United States.

Willard Howe, a musical critic, will preside at the dinner. Miss Mary A. Cryder and Mrs. Felix Garziglia will be hostesses. Miss Mary Helen Howe, soprano, will sing several selections.

GEOGRAPHIC SOCIETY TO HEAR NOTED MEN

Season's Lecture Program Includes Many Distinguished Names.

Travel, science, art, exploration, diplomacy and war are to be the topics of distinguished speakers who will address the 6,000 Washington members of the National Geographic Society on Friday afternoons and evenings, beginning November 1 and continuing until April 12.

Among the eminent public speakers who will be heard in the New Masonic Temple, Thirteenth street and New York avenue, are: Former President William Howard Taft; Sir George H. Reid, former premier of the Australian Commonwealth; Arthur Guy Empsy, a machine gun sergeant who has become an international celebrity as the author of "Over the Top;" Dr. Franklin E. Hoskins, of the American Mission Press, Beirut, Syria; James F. Griggs, noted scientist and leader of the Geographic Society's 1917 expedition to the Mount Katmai volcanic region; Maj. Granville Fortescue and Maj. Stanley Washburn, of the United States national army; Capt. A. Radclyffe Dugmore, of the British army; M. Stephane Lauzanne, chief editor of France's greatest daily, Le Matin; Frederick Walcott, of the Food Administration; Emery Pottle, author and lecturer; Frederick C. Hicks, member of Congress now in France; E. M. Newman, traveler and lecturer; Norman McClintock, naturalist and photographer of wild game, and Roy C. Andrews, who recently penetrated to previously unexplored regions of China, Tibet and Burma. Practically all the lectures will be illustrated, chiefly with motion pictures. Two remarkable series of Italian war front scenes and of Japanese views will be special features.

The lectures will be given at 4:45 o'clock Friday afternoons and repeated, with a single exception, Friday evenings at 8:15 o'clock. This has been found necessary, as there is no auditorium in Washington sufficiently large to accommodate at one time all the members of the society desiring to attend. There will be no lectures on December 21 and 28.

VETERANS OF 1898 ENLIST IN GUARD

First Company Formed—Col. Dapray to Enlist Regiment.

Enough men to complete the first company of the District of Columbia National Guard were obtained at a meeting of Spanish War and Philippine veterans at the District Armory, 425 I street northwest. Sixty-five veterans of these wars signed up.

Pleased with the success, Col. J. A. Dapray, U. S. A., adjutant general of the District Militia, has set the goal to be reached at the end of next week at two companies. Officers will be at the armory every night from 8 o'clock to 10:30 to receive enlistments.

The men obtained tonight, with others already in the organization, it was said, will be mustered in soon. When the two companies goal has been obtained a batallion and then a regiment are looked for.

Men who have seen service in the army are particularly desired at present for commissioned and noncommissioned officers in the new guard. A meeting of the veterans of the Balkan wars who are residing in Washington will be held at 16 Ninth street northwest, Sunday afternoon and it is hoped to obtain at least one company of these veterans for the guard.

2,500,000 Pounds of Beet Sugar to Be Shipped

Word was received today by the Sugar Division of the United States Food Administration that 25,000 bags or 2,500,000 pounds, of beet sugar will be shipped next week from the beet sugar districts.

This sugar will be consigned to New England States and will be distributed where sugar is most needed. The distribution will be under the direction of the American Refiners Committee of the Food Administration.

Will Coarser Food Harm Complexion?

Not if It Is Well Digested. Take a Stuart's Dyspepsia Tablet After Meals and Prevent Heartburn, Gas, Sour Risings and Heaviness.

Skipping from dainty food to the rougher variety will surprise the stomach in many cases. Coarser food will not hurt any one if the digestion is good, but most stomachs will need help. Stuart's Dyspepsia Tablets after meals will digest the food, clear the stomach and prevent dyspepsia, bad breath, gastritis, catarrh of the stomach, pains in bowels, nervousness, heartburn, belching, bloating, etc.

These are the causes of muddy, blotchy complexions in most cases. No face creams can do any good. Get a 50-cent box of Stuart's Dyspepsia Tablets at any drug store, correct the faults of the stomach to restore the complexion to its natural beauty.—Adv.

The Herald's Special Sermon

The Fate of the Slacker!

By Rev. J. HENNING NELMS, D.D.

The following sermon was written especially for The Herald by the Rev. Dr. J. Henning Nelms, pastor of the Church of the Ascension, Twelfth and Massachusetts avenue northwest.

Text: "Curse ye Meroz, said the angel of the Lord, curse ye bitterly the inhabitants thereof; because they came not to the help of the Lord, to the help of the Lord against the mighty."

They were the indignant words that came from the stirred depths of a woman's soul. She quoted the words as the message which God sent through his angel. It was not a woman's curse, but a woman's declaration of God's curse upon Meroz as a city and upon the individual inhabitants thereof.

The world has not suffered because now and then a woman has been made the sovereign of a nation, and the people of Israel were blessed, indeed, in having Deborah as sovereign, dictator, and judge at the time of the text. She is the woman from whose lips the words fell. She judged Israel many years, and furnished the courage that Barak, commander-in-chief of her armies, lacked. She conquered the Canaanitish foes that were gathered against her and gave her country rest and peace for forty years.

The Canaanites, like grasshoppers for multitude, were waging war against the separate and now somewhat separated tribes of Israel. Jabin, king of Canaan, was the reigning monarch of Canaan, and Sisera was the commander-in-chief of his armies. Deborah, the seer, soldier, poetess, and prophetess of Israel, summoned Barak, the leader of her armies, to go up to battle against the mighty nations that had gathered against them. Barak was a coward. He refused to go unless Deborah would accompany him to camp and battle, too, to give inspiration and enthusiasm to his army to make victorious battle against their enemies.

Israel Is Degraded.

The Israelites had felt that they could live their lives, make their nation great, their tribes be independent one of the other, and their people valiant and patriotic, without taking God into account. That result which has always come under such conditions to them—degradation in morals and disloyalty to state and nation, too. It was the beginning of that period of retrogression of the Israelites that ended in the terrible degradation that came when "there was no king in Israel," no authority that man recognized, not even the authority of the Almighty, but "every man did that which was right in his own eyes," was guided by the dictates of his own conscience, followed the bent of his own desires and passions provided he was strong enough to do so.

But now the battle is done; Sisera, the leader of the Canaanitish hosts, is dead, the armies of Jabin have fled from the land and left the Israelites complete masters of the field and the country which was theirs by title deeds from Almighty God. Deborah and her people gather together to celebrate their great victory. Deborah is not a judge in uttering the words of the text. She is not a warrior. She is a poetess and a prophetess, too. The words of the text are the dramatic climax to her magnificent triumph song, hardly surpassed in any literature.

Deborah frankly admits for herself and all Israel that their trouble had come because they had deserted Jehovah and followed new gods. The Israelitish army had help from every type of manhood. In her song Deborah pays tribute, first of all, to the people "who willingly offered themselves," the volunteer soldiers in the ranks who did not wait to be drafted or conscripted, even. The army was strengthened by many of the governors of Israel who were with Deborah and Barak in the battle.

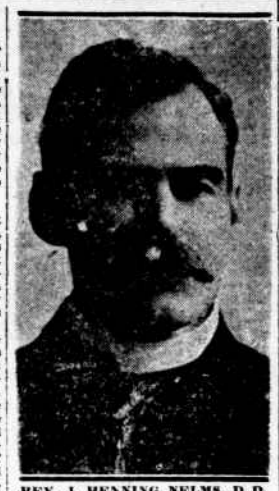

REV. J. HENNING NELMS, D. D.

Laggards and Slackers.

But she not only praises the worthy, the patriotic, the brave; she denounces the laggard and slackers; the shepherds of Reuben, who had their business to look after, remained in the sheep to "hear the bleatings of the flock;" the dwellers in Gilead beyond Jordon, who remained in their mountain fastnesses safe from the foe; and Dan, who continued their work of shipping in the Mediterranean; and Asher, who hid themselves safely in the breaches of the rocks by the seashore. She would have been less than a woman, less than a patriot, had she not given the greatest praise to the men of Zebulun and Naphtali who jeoparded their lives unto the death, those Kings who came and fought the Kings of Canaan by the waters of Megiddo and refused to take pay as soldiers and left the money in the treasury of the land that they loved.

In the center of the war zone was the little city of Meroz, small but quite able to do it's bit in the battle and perhaps under ordinary conditions to turn the tide of battle; but they played safe, remaining neutral, escaping the ravages of war which the Canaanites were making. In the indignation of her courageous woman's soul, Deborah in her song of triumph utters the words of the text: "Curse ye Meroz, said the angel of the Lord, curse ye bitterly the inhabitants thereof, because they came not to the help of the Lord, to the help of the Lord against the mighty."

The curse came true. The entire city with its inhabitants soon vanished so completely from the face of the globe that no man today pretends to be able to tell even its definite location. The curses declared by God, by his angels, or by His chosen prophets when given as God's messages to man, always come true in national as well as in individual life.

Just Plain Pacifist.

Was the curse just? Meroz did not fight against Israel; neither the city nor the inhabitants furnished supplies to help the enemy of their people; they did not aid or abet the Canaanites. They were not spies for the enemy. They simply did not help. They did not willingly offer themselves; they did not furnish supplies to their own people, the patriotic Israelites; they did not undertake to impede the progress of the advance of the hosts of Sisera; they simply came not up to the help of the Lord against the mighty. Their sin was negative, and yet the curse of Almighty God fell upon them just as though they had been open enemies battling against Israel with Jabin, king of Canaan, and Sisera, commander-in-chief of his armies.

The curse was not God's curse. It was God's declaration as to what always happens to people who are indifferent to the cause of right, who join neither one side nor the other in the battle of the true against the false, of right against wrong, of liberty against tyranny, of mercy and peace and freedom against oppression, presecution and slavery.

It is a pity that the race of slackers did not become extinct at the time of Deborah's song.

What are you doing in the great battle which the world is waging today to help the cause of God and humanity against the mighty but savage enemies of God's children? It only requires that you should be neutral in order to make you subject, and justly subject, to the curse against the inhabitants of Meroz—yea, the bitter curse, because you do not take sides with noble men and women of our land and the soldiers and sailors and marines among the people who have so willingly and so gloriously offered themselves.

Scriptures for Today.

The Old Testament Scriptures were not written for past ages only. They were written for the present and almost always have an application to the present and future, too. In the present great world war, this Armageddon, where the hosts of God are lined up against the hosts of Satan, the church is one of the most potent factors to inspire patriotism, to encourage the weak-hearted, to comfort the anxious loved ones left at home, to ask—and, yes, thank God, to obtain through the united prayers of her people, God's help on our side. If this be true, what of those who stand neutral as the church; neutral as to material help, common worship with their fellows in God's house Sunday after Sunday, and in the use of the church's sacraments prescribed by the Son of the Living God as the strength-giving power and the sustaining food of man and woman in every time of need? Are they slackers, too? Should the curse of Meroz fall upon them?

Three Chinese Fined As Dealers in Opium

Three Chinese, all residents of lower Pennsylvania avenue, arrested in a raid by agents of the Department of Justice two months ago as opium dealers, were lectured and fined yesterday by Justice McCoy in Criminal Court No. 2.

The men are Wong Ping, Lee Kong and Wong Hong Kee. Wong was fined $100, Lee $50 and Kee $250. Each paid his fines.

In addition to the fines Justice McCoy sentenced each to serve two years in the penitentiary but paroled them.

Y. M. H. A. WILL BALLOT.

A meeting of the Young Men's Hebrew Association will be held at headquarters this afternoon at 2:30 o'clock.

There will be elections to the offices of recording secretary, sergeant-at-arms and executive committee, vacated by the departure of incumbents for various branches of war service.

Capt. Rostrand, of the French army will deliver a lecture on "Life in the Trenches on the Western Front."

ARE BABES TO BE DAMNED?

A HORRIBLE MISCONCEPTION.

By Dr. JAMES E. TALMAGE,
Of the Council of the Twelve, Church of Jesus Christ of Latter-Day Saints, Salt Lake City, Utah.

We have seen that baptism is essential to individual salvation. But baptism is enjoined as an indispensable requisite to remission of sins, and as the one and only gate of admission to the Church of Jesus Christ or the Kingdom of God. Faith in God and genuine repentance are prerequisites to effective baptism. In all consistency and justice, therefore, baptism can be required of those only who are capable of exercising faith and of rendering repentance.

The undeveloped mind of a babe is incapable of conceiving sin, of experiencing faith, or of comprehending repentance. Why then should babes be baptized?

We search in vain for scriptural authority or sanction of the practise of infant baptism. Christ took little children into His arms and blessed them, saying to those who would have kept the innocents from Him "Suffer little children, and forbid them not, to come unto me: for of such is the kingdom of heaven." (Matt. 19:14.)

But He did not baptize them; and, as an early writer has tersely remarked: "From the action of Christ's blessing infants, to infer they are to be baptized, proves nothing so much as that there is a want of better argument; for the conclusion would with more probability be derived thus: Christ blessed infants, and so dismissed them, but baptized them not; therefore infants are not to be baptized."

What immeasurable horror attaches to the conception that infants who die unbaptized are numbered with the damned! Nevertheless this frightful thought has overshadowed the minds of men for centuries. Babes are born sinless, notwithstanding the unscriptural dogma that they come into the world attainted from original sin; they have had no chance in the flesh to stray from the fold, and require no ceremony of admission to the kingdom, to which, on the word of the Saviour Himself, they rightfully belong. The practise of baptizing babes was unknown in the ancient apostolic period; and not until centuries later did the unscriptural custom become general.

The Prophet Mormon thus proclaimed the word of the Lord, in an epistle to his son, Moroni:

"Listen to the words of Christ, your Redeemer, your Lord and your God. Behold, I came into the world not to call the righteous, but sinners to repentance; the whole need no physician, but they that are sick; wherefore little children are whole, for they are not capable of committing sin; wherefore the curse of Adam is taken from them in me, that it hath no power over them; and the law of circumcision is done away in me. And after this manner did the Holy Ghost manifest the word of God unto me; wherefore my beloved son, I know that it is solemn mockery before God, that ye should baptize little children. Behold I say unto you, that this thing shall ye teach, repentance and baptism unto those who are accountable and capable of committing sin; yea, teach parents that they must repent and be baptized, and humble themselves as their little children, and they shall all be saved with their little children. And their little children need no repentance, neither baptism. Behold, baptism is unto repentance to the fulfilling the commandments unto the remission of sins. But little children are alive in Christ, even from the foundation of the world. * * * Little children cannot repent; wherefore it is awful wickedness to deny the pure mercies of God unto them, for they are all alive in him because of his mercy. And he that saith, that little children need baptism, denieth the mercies of Christ, and setteth at nought the atonement of him and the power of his redemption." (Book of Mormon, Moroni, 8:8-20.)

So proclaims the Church of Jesus Christ of Latter-day Saints to the world today. Faith in God, repentance of sin, baptism by water and of the Spirit, are required of every soul that comes to years of accountability and powers of comprehension; but without faith and repentance, of which only understanding minds are capable, baptism is but a perversion of the Gospel ordinance.

The Scriptures relating to baptism in all ages and of all peoples are in harmony as to the conditions essential to the proper reception of the saving rite. In a revelation on Church government given through Joseph Smith, the prophet, in April, 1830, the Lord Jesus Christ thus defined the status of acceptable candidates for baptism:

"All those who humble themselves before God, and desire to be baptized and come forth with broken hearts and contrite spirits, and witness before the church that they have truly repented of all their sins, and are willing to take upon them the name of Jesus Christ, having a determination to serve him to the end, and truly manifest by their works that they have received of the Spirit of Christ unto the remission of their sins, shall be received by baptism into his Church." (Doctrine and Covenants, 20:37).

These conditions exclude all who have not reached the age and capacity of discretion and understanding; and by specific commandment the Lord has forbidden the church to administer baptism to others:

"No one can be received into the Church of Christ, unless he has arrived unto the years of accountability before God, and is capable of repentance." (Verse 71.)

By revelation the Lord has designated eight years as the age at which children may be baptized into the Church. At an earlier age, however, children are to be brought to the elders of the church, and be blessed by the laying on of hands in the name of Jesus Christ, after the pattern set by the Master in the course of His personal ministry.

For the Book of Mormon, Doctrine and Covenants, and other literature of the Church of Jesus Christ of Latter-day Saints, apply to any of the missions of the Church, among which are: Eastern States Mission, 1140 Bedford avenue, Brooklyn, N. Y., and Bureau of Information, Salt Lake City, Utah.

CUBAN POSTAL SWINDLE NETS $100,000 IN U.S.

Money Order Counterfeiter, Who Drew on False Credits, Arrested.

The Postoffice Department has uncovered a swindling scheme employing a counterfeit Cuban postal money order, through which a large number of American business establishments have been defrauded of about $100,000.

Third Assistant Postmaster General Dockery yesterday received this notice from Charles Hernandez, director of posts at Havana:

"Jose Linares, purporting to be Francisca Vega Echememdia, forger money orders, arrested yesterday Santiago by P. O. Inspector Jesus Latorre. Printing establishment with forged money orders, mail connection with forgery, in our possession."

Simple System Used.

The system used by Linares, who formerly was employed in the Cuban Postoffice Department, was to send forged money orders to big business firms in the United States on the pretext that he contemplated making purchases from their establishments and asking to have the amount of the money orders placed to his credit.

He announced incidentally that he might draw on the firms against a part of the credit so established. These forged money orders were usually for about $3,000 each.

It was invariably Linares' practice, after having the money orders placed to his credit, to make draft upon the firms for an amount less than the money order. For instance, if the money order placed to his credit was for $3,000 he would make draft for $2,200 or $2,500.

Fifty Firms Swindled.

In this manner he succeeded in swindling 50 or more large firms. The fraudulent operations netted him more than $100,000.

When the fact that counterfeit Cuban money orders were being issued was brought to the attention of the Postoffice Department, Mr. Dockery instituted investigations and notified postmasters not to cash orders of a serial number above 549,000. Through the inspectors' service Linares was arrested in Cuba.

RURAL CARRIER EXAMINATION

The United States Civil Service Commission has announced an examination for Alexandria County, Virginia, in Washington, December 8, to fill the position of rural carrier at East Falls Church, Va. The examination will be open only to male citizens domiciled in the territory of a postoffice in the county. Application blanks may be obtained from the Civil Service Commission, Washington.

FITS

Dr. May's Treatment conquers worst cases of Epilepsy, Spasms, Convulsions, Nervous Disorders. Generous $2.00 bottle sent free. STATE AGE. DR. W. H. MAY, 548 PEARL ST., NEW YORK

This Is a Matter Of Interest to Every Washingtonian.

"SO THE PEOPLE MAY KNOW"

The Merchants Who Are Already Doing Their Bit Saving Delivery Costs To Their Patrons.

The Government has called upon the Merchants of the country to economize in their deliveries and save, through this economy, Man-power, Machines, Gasoline, Rubber, Etc., all of which are vital necessities in the prosecution of the war.

The Joint Committee of Consumers has asked us to make this saving through their co-operation in the carrying of packages, and request that they be allowed a discount equivalent to the saving in the cost of delivery.

As Merchants herein represented we wish to call attention to the fact that we are now complying with the request of the Government by co-operating in their delivery through a Clearing-house system known as "The Associated Merchants' Delivery."

We are also complying with the request of the Joint Committee of Consumers, as they are now receiving the full benefit of the saving in the cost of delivery through the prices quoted on merchandise which we handle, and they also have the advantage of a satisfactory delivery service.

We are able to maintain our delivery service at a cost of approximately one-half of one per cent as against private delivery services costing the consumer from two to four per cent on total sales, as estimated by the Council of National Defense.

We are doing a patriotic duty and at the same time giving our patrons the advantage of the saving effected, and if we were to go even further and give them the actual cost of delivery as a rebate the amount saved would be too negligible to estimate.

GOLDENBERG'S—The Dependable Store, 7th and K Streets.
KING'S PALACE—Department Store, 810 7th Street.
ROBINSON, J. E.—Music, 1306 G Street.
S. & H.—5c, 10c and 25c Store, 818 7th Street.
HIRSH'S SHOE STORES—1026-28 7th Street.
KRESGE 5c and 10c STORE—11th and G Streets N. W.
SIGMUND'S—Suit and Hat Shop, 736 7th Street.
GAMOND CO.—Ladies' Specialties, 402 7th Street.
MORRISON PAPER CO.—1009 Penna Avenue.
ZIMMERMAN'S—Millinery, 1111 G Street.
GROSNER'S—Representing the House of Kuppenheimer, 1013 Pa. Ave.
WALFORD, D. N.—Jewelry and Sporting Goods, 909 Penna. Avenue.
LADIES' CAPITAL HAT SHOP—508 11th Street.
SISMAN COHN CO.—Furriers and Ladies Wear, 12th and G Streets.
LOWDERMILK & CO.—Books, 1420 F Street N. W.
KAUFMAN, D. J.—The Man's Store, 1005-7 Penna Avenue.
O'DONNELL'S DRUG STORES.

Adler & Son, shoes, 736 7th st. nw.; Estelle S. Andrews, millinery, 1115 G st. nw.; Associated Drug Store, 7th and G sts. nw.; Castelberg's, jewelers, 906 Pa. ave.; D. Derzavitz, hardware, 615 7th st.; Eisenman Bros., 806 7th st. and 1324 Pa. ave.; Percy S. Foster, everything musical, 1330 G st.; Friedlander Bros., clothiers and haberdashers, 425 9th st.; Gates Co., millinery, 716 7th st. nw.; Goldsmith & Co., jewelry, 705 F st.; I. Haas & Co., tailors, 1321 Pa. ave.; R. Harris, jewelry, 409 7th st.; Harris Shop, women's wear, 1217 F st.; N. Hess' Sons, bench-made footwear, 934 Pa. ave.; Howard & Dean, importers, 1309 F st.; Irving Hat Company, Hats That Top Them All, 503 Pa. ave.; Charles Kaufman & Son, 451 7th st.; H. Kaufman, the Store for Thrifty People, 1316 9th st.; Klein's Korner, men's wear, 7th and E sts.; Kolmer, Box Hive Store, 906 7th st.; Livingston's, men's wear, 708 7th st.; Loeb Company, ladies' suits, coats and millinery, 716 7th st.; S. Louis, shoes, 906 7th st.; Meers & Meets, tailors, 905 F st.; S. N. Meyer, Millinery Shop, 1326 F st.; The Mode, clothiers, 11th and F sts.; McCrory 5c and 10c Stores; R. Milton Ney, ladies' outfitters, 801 Pa. ave.; Oppenheimer's, sewing machines, 5th and E sts.; Saks & Co., men's and boys' outfitters, 7th st. and Pa. ave.; N. Sauerel, ladies' suits and dresses, 923 F st.; Schlosberg Bros., Fashions Clothes Shop, 732 7th st.; Schmeltz Bros., jewelers, 704 7th st.; I. Small, hardware, 713 7th st.; Snyder & Little, shoes, 1321 F st.; Spalding, sporting goods, 612 14th st.; Stiebel, millinery, 1304 G st.; Sweater Shop, 7th and H sts.; Travers' Shoe Store, 314 7th st.; White's, outfitter to women, 909 F st. nw.; Wolf's Walk-Over Shoe Shop, 929 F st. nw.

Stop Suffering FROM

Biliousness — Headache
Constipation — Bad Breath
Torpid Liver — Dizziness
Sallow Skin

TAKE EXPRESS TABLETS

THE LAXATIVE THAT CONTAINS NO CALOMEL

100 TABLETS---25c

PEOPLES DRUG STORES

Store No. 1 7th and K Sts. N.W. | Store No. 2 505-07 7th St. N.W. | Store No. 3 14th and U Sts. N.W. | Store No. 4 7th and M Sts. N.W. | Store No. 5 8th and H Sts. N. E.