Pennsy-Michigan Game Classic in Football Today--Tech Lands Over Eastern

"IT PAYS TO DEAL AT GOLDENBERG'S"
Goldenberg's
SEVENTH AND K "THE DEPENDABLE STORE"

Open Saturdays Until 6 P. M.

For Saturday—A Sensational Challenge Sale of
Men's and Young Men's $16.50, $18 and $20 Suits and Overcoats.

Newest Models and Most Approved Styles—Complete Range of Sizes.

$12.75

Men of Washington, here's the greatest clothing sale of the season—the result of an extraordinary purchase which we offer you in today's Challenge Sale at unparalleled savings, considering the present condition of the woolen market.

This is a wonderful event, coming as it does, at a time when clothing bargains are unobtainable, and every wideawake clothing buyer should be on hand today to purchase a suit or overcoat from this sale at $12.75.

The styles are the newest, the workmanship and tailoring excellent, even to the minutest detail. The materials are of splendid quality and in the most desirable weaves and colorings.

The Suits:

At least 30 different patterns in this splendid assortment, comprising gray mixtures, dark colors, stripes, plaids, small checks, brown effects and novelties. Materials are all-wool Cassimeres, Cheviots, Tweeds and Worsteds; styled in conservative, English and Belted models. A great many with patch pockets and cuffed sleeves. Sizes 34 to 42 for men and 33 to 40 for young men.

The Overcoats:

Swagger Coats of fine all-wool materials, in heavy and medium weights; including in the assortment dark grays, fancy mixtures, plaids, blue or brown effects, etc. Latest styles in full back and form-fitting models, English and Belted Coats, and some with belts all around. The majority are finished with quarter satin linings and satin sleeve linings. Complete range of sizes from 33 to 42.

Goldenberg's—Fourth Floor.

Challenge Sale of Men's Underwear

With Closely Clipped Prices on Standard Quality Undergarments and Other Winter Furnishings

Men's Negligee Shirts, laundered and soft cuff styles; of percale, madras, cheviot and mercerized cloth. Full-cut sizes. Worth $1.50. Challenge Sale..... 95¢

Men's "Merit Fitrite" Heavy Ribbed Underwear, best quality ballbriggan shirts with French ribbed necks and satine facing; drawers with reinforced seats and satine facing. Worth $1.00. Challenge Sale..... 75¢

Men's Domet Flannel Pajamas, full-cut sizes; trimmed with silk loops. Strictly perfect quality. Worth $1.50. Challenge Sale..... $1.19

Men's Beacon Blanket Bath Robes, Indian and Greek patterns; full roll collars, finished with cord at neck and heavy waist girdle. Worth $5.00. Challenge Sale..... $3.95

Men's Cashmere Hose, black and natural gray; seamless foot. Medium-weight. Regularly 50c pair. Challenge Sale..... 35¢

Men's Norfolk and New Brunswick Underwear, medium-weight merino; white and natural gray; shirts with flat welt necks and satine facing; drawers made with double set-in seats and satine waistband. Worth $1.00. Challenge Sale..... 79¢

Men's Winsted Mills Union Spits, natural wool; good heavy quality; made with patent closed crotch and double texture seats. Regularly $4.00. Challenge Sale. $2.95

Men's Cambric Nightrobes, V-shaped necks, trimmed with fast-color braids; full-cut sizes. Strictly perfect quality. Worth 89c. Challenge Sale..... 75¢

FRESHMEN AND SOPH WILL BATTLE TODAY

The warriors of the freshman and sophomore classes of Georgetown University will battle today on the varsity field in their annual struggle to decide who shall wear the crown of olive leaves for the ensuing year.

Three events will be staged, including an 880-yard relay race, a tug of war and finally a football game.

Most interest lies in the football game because the teams are about evenly matched and have been practicing hard to get in trim for the contest.

Both factions predict success and are backing their opinions by opening their pocketbooks. The outcome is so doubtful, however, that even money prevails.

It is certainly assured that he who takes an afternoon off and journeys to the hilltop today will return home feeling satisfied that he has spent a profitable afternoon and has seen some thrilling, spirited sport. The first event will start promptly at 3:30.

Wid Conroy Gets a Job As Huggins' Assistant

New York, Nov. 16.—Wid Conroy, who once pastimed for the Senators, will be coach and assistant to Miller Huggins, new Yankee manager. He played third base for the Yanks during Clark Griffith's regime, quitting Pittsburgh when the New Yorkers opened in 1903 and staying through to 1908. Then he went to Washington. Later he became manager of the Elmira team of the New York State League. The organization will not open unless a Sunday baseball law is passed, so needless to say Wid is glad to get back with the Yankees.

College Men to Run.

Boston, Mass., Nov. 16.—In anticipation of the New England intercollegiate championship cross-country race over the Franklin Park course tomorrow there was a great influx of collegians here today, each college and university sending the flower of its distance runners in the endeavor to lift the hill-and-dale titles, both individual and team. It is expected that at least fifteen out of the seventeen colleges belonging to the New England Intercollegiate Athletic Association will be represented in the event.

Big Games in West.

Chicago, Nov. 16.—The fight for the big ten conference football championship will reach its climax tomorrow when two of the season's most important games will be played.

Interest will center on the Ohio-Illinois battle at Columbus, which will decide whether or not the champion Buckeyes are to retain their laurels. The Chicago-Minnesota game at Minneapolis is scarcely less important.

Tortorich After Bout.

Promoter Tortorich, of New Orleans, who conducted the recent Herman-Burns title bout, announces that he will offer splendid inducements to the winner of the Williams-Ertle match at Baltimore, to box Champion Herman of his club. Herman has been virtually promised a position as boxing instructor at one of the Southern camps.

AH WING, FIRST CHINESE BOXER, DIES

Ah Wing, the first Chinese boxer on record, after safely emerging from numerous ring contests, has just died in Sacramento, Cal., as the result of a fall from a barn, to the roof of which he had ascended in an effort to catch some pigeons. While Ah Wing was not a great fighter, still he gave a fairly good account of himself.

He always wore his queue into the ring and was the victim of a rough practical joke in his bout with a chap named Cocky O'Brien. The Chinaman's seconds tied his pigtail to the ring post just before the gong for the first round and the astonished Celestial nearly pulled his head off his shoulders as he started for the center of the ring.

MARYLAND CRIPPLED FOR PENN BATTLE

College Park, Md., Nov. 16.—Maryland State will play Penn State with five of its regulars out of the game. They are Fletcher and Snyder, half backs; Smith and Sullivan, tackles; Rich, end, and Coster, center. State will use the following line-up at the start: Wiseman and Aitcheson, ends; Orban and Stubbs, tackles; Stevens and Eppley, guards; Mornhingweg, center; Axt, quarter back; Knode and Arthur half backs, and MacDonald, full back. The State squad left this morning for the scene of the contest.

WANT WILLARD TO FIGHT.

Two Milwaukee Clubs Offer Purses for Bout with Fulton.

Milwaukee, Nov. 16.—The Minneapolis Boxing Club has offered Jess Willard $30,000 to box Fred Fulton ten rounds at Minneapolis any time within the next four months.

The Cream City A. C. of Milwaukee also has entered the field with an offer of $40,000 for a Fulton-Willard bout to be held in Milwaukee.

Welsh Has $5,000 to Bet.

New York, Nov. 16.—According to Freddie Welsh's manager, a week ago Jimmy Shevlin, the Cincinnati boxing promoter, offered Benny Leonard, the light-weight champion, a purse of $15,000 to meet Welsh in a championship match. The challenge was made public all over the country, but as yet no word has been received from Leonard. Welsh says he has $5,000 to wager that he can defeat Leonard.

Laughlin for Broadway.

Willie Laughlin, of South Bethlehem, has secured a 10-round engagement at the Broadway Sporting Club, of New York. The bout is booked for tomorrow night, and Augie Astey, a clever Bronx, N. Y., middle-weight, will be his opponent.

Mohr After Leonard.

Walter Mohr, the aggressive Brooklyn welter, has challenged Benny Leonard at 138, ringside. Benny is working with the selective army men at Camp Upton, L. I., and not worrying about engagements. He may accept a bout on good terms, it is said.

PENN-MICHIGAN GAME CLASSIC

Annual Clash at Franklyn Field Most Important of the Day.

One game stands out as likely to monopolize practically all football interest today. That is the clash between Penn. and Michigan Universities, at Philadelphia. This annual meeting, long on the calendar in the past, bids fair this fall to be one of the most exciting in the inter-school series and to rival all its predecessors in the standard of play.

Michigan has come through the season thus far with its goal line uncrossed by an opponent and with almost a record for the aggregate of its scores. Pennsylvania has shown a steady, powerful improvement. Though defeated by Pittsburgh and Georgia Tech, for its only defeats of the season, the Penn team displayed a power of aggregression that bodes ill for any opponent that thinks lightly of Bob Folwell's charges.

On paper Michigan, coached by the original Yost and pronounced by his friends the best eleven he has turned out in years, appears to be the stronger team, but precedent shows that in the years when Michigan looked to be strong enough to defeat Penn, the latter always turned the tables and carried off the honors.

Yost is anxious to beat Penn by a large score, as that would give his team, providing it beats Northwestern next week, a good chance to claim rank as the best in the country. Pittsburg, the one team that would have an argument, just sneaked through in its game with Penn.

Berry, Folwell's star, promises to be in excellent shape for the game tomorrow, although it was at one time feared that the rib injury he appeared to carry out of the Dartmouth contest might incapacitate him for the Michigan game. Yost's charges are at the height of their season's form.

He has aimed them for this game and will probably uncover everything he has in the way of attack, although the important clash with Northwestern may induce him to hide some of the contents of his box of tricks unless the exigencies of the contest with Penn require him to use every expedient to gain a victory.

The most important game in the West tomorrow will be the meeting of Ohio State and Illinois at Columbus. Ohio State wants a victory badly, as that would keep the season's slate clean and enable it to claim the western championship for another year. The Buckeye eleven is a powerful combination this year, and unless Illinois has something up its sleeve the prospects are bright for the Buckeyes to register the desired triumph.

Chicago University will also fight for a clean slate tomorrow. Stagg's proteges will tussle with the Minnesota them that suffered unexpected defeat at the hands of Wisconsin. The Maroon team this year lacks individual stars. It is the result of careful coaching by Flag. Minnesota likewise has been trained by Dr. Williams without having the aid of any unusual football talent. Since the defeat by Wisconsin Williams has injected some of the old Minnesota fighting spirit into his boys. Likewise Stagg has given his eleven extra preparation for the clash with the Gophers. It has the earmarks of a thrilling contest.

Other important games in the East tomorrow are: Colgate-Syracuse; Washington and Jefferson-West Virginia; Pittsburgh-Carnegie Institute; Army-Lebanon Valley; Navy-Villa-Nova; Georgetown-Washington and Lee.

In the West: Missouri-Washington; Indiana-Depauw; Northwestern-Iowa; Oberlin-Ohio University; Purdue-Wabash.

In the South: Alabama-Kentucky; Arkansas-Oklahoma; Georgia Tech-Carlisle.

GALLAUDET PLAYS WASHINGTON COLLEGE

The Gallaudet College football team left here yesterday afternoon for Chestertown, Md., where they meet the Washington College eleven today. The Washington Collegians this season have a good team and are in the fighting for the Maryland State championship.

Gallaudet has been going along at a good clip during the past two weeks and since all the players are in first class condition, Coach Moore expects victory. Gallaudet realizes it must hustle to land the verdict but they left on their journey full of confidence.

Three Games at Gotham.

Greater New York will have three big service games on Thanksgiving. Camp Upton and Camp Devens will play at the Polo Grounds; Cupid Black's Naval Reserves meet Rutgers at Ebbets Field, Brooklyn, and Fordham plays Naval Reserves from Fordham Bay Park section at Fordham.

FOOTBALL GAMES TODAY.

Freshmen vs. Sophomores at Georgetown campus at 3 p. m.

Georgetown vs. Washington and Lee at Roanoke, Va.

Gallaudet vs. Washington College at Chestertown, Md.

Maryland State College vs. Pennsylvania State College at State College, Pa.

Episcopal High School vs. Army and Navy Preps at Alexandria, Va.

Washington and Jefferson vs. West Virginia at Morgantown, W. Va.

U. S. Marines vs. Rutgers at New Brunswick, N J.

Navy vs. Villa Nova at Annapolis.

Pennsylvania vs. Michigan at Philadelphia.

Fordham vs. Cornell at Ithaca.

Union College vs. Hamilton at Clinton, N. Y.

Harvard Cubs vs. Yale Cubs at Cambridge.

New York University vs. Stevens at Hoboken.

Syracuse vs. Colgate at Syracuse.

Carlisle Indians vs. Georgia Tech at Atlanta.

Ohio State vs. Illinois at Columbus, Ohio.

Minnesota vs. Chicago at Minneapolis.

Northwestern vs. Iowa at Evanston.

Notre Dame vs. Michigan Aggies at Notre dame.

Purdue vs. Wabash at Lafayette.

Oklahoma Aggies vs. Henry Kendall at Stillwater.

Washington vs. Missouri at St. Louis.

Kansas vs. Nebraska at Lawrence.

Arkansas vs. Oklahoma at Fort Smith.

Marquette vs. North Dakota at Milwaukee.

Indiana vs. Depauw at Bloomington.

Sammy Rice May Use Gun Instead of Bat in 1918

Clark Griffith, manager of the Nationals, arrived home from the Louisville meeting last night. Although the National Baseball Association has voted to help the Old Fox with his bat and ball fund, Griffith was anything but cheerful.

War may hand a powerful jolt to the Nationals' six players who are with the club and who may be called at any time. Sammy Rice, who led the team in hitting last year, has been summoned to appear for examination for the national army. Rice was examined in this city last summer for the first call, but was exempted on the grounds of physical disability. Now the exemption board of Wauseka, Ill., has called upon Sam for another examination, as they want to look him over.

Griff fears that he will be without the services of three of his outfielders next season, and is already looking for some fly chasers to fill their positions. Before departing for their homes this fall Horace Milan and Mike Menoskey declared they were going to enlist in the Naval Reserves. Griffith has recently received word from the latter stating that he intends to go through with his patriotic plans.

The loss of these three outfielders will sure cripple the Nationals, but the Old Fox is even facing more serious trouble than this, as Harry Harper, Eddie Gharrity and Joe Leonard are awaiting to be called and may be one of our national army when the gong sounds for spring training in 1918.

WILLARD'S CIRCUS IS TAKEN BY UNCLE SAM

Big Jess Sells Out to Government Agent at His Winter Quarters.

Jess Willard, of Pottawatomie County, Kansas, is a lucky bird. A story has drifted in on the sea of exchanges to the effect that the heavy-weight champion has profited a nice sum as the result of a recent business deal with Uncle Sam. You know Jess owns, or did own, a circus. It played here during the summer and everybody had a chance to regret going to see it. The best thing about the show is the paraphernalia or something, namely, the horses, canvas, harness and last, but not least, the help. Now Uncle Sam needs horses; he can use blankets, and, in fact, everything in Mr. Willard's exhibit was of use to him. Recently the champ and his crowd pulled into Jacksonville, Fla., for winter quarters, and it meant that Jess was due to feed the animals, trainers, etc., for the long winter months, and everybody knows the cost of existing has gone up. Mr. Willard did not have to "house" the show, however, as an agent of the government called on him and made him a handsome offer for the complete outfit. We quote from the story: "When made the offer Willard decided to let the government have them. There is a big quartermaster's depot in Florida and the stuff will come in mightily handy."

All this is all right in its way. It is nice of Mr. Willard to sell his stuff to Uncle Sam and give up his circus, but it seems a little selfish on the surface. There is nothing said about a bargan; nothing even hinted about a bargain in the interests of Uncle Sam. Maybe, in justice to Willard, he gave Uncle Sam a bargain, but Jess isn't giving bargains these days. He is a money man, and money counts. It will be remembered how Jess spilled some talk about enlisting while his show was in Chicago; denied it in Pittsburgh; talked more about it all along the route of his show; secured publicity through the medium of patriotism and finally the story died out. The item from the West closes by saying that Willard made a barrel of money with his circus, and that he and his manager will winter in Florida. Wintering, as it were, in Florida is a deal more comfortable than work in the army and, again, on the surface Mr. Willard seems to have got the best of the deal all around. If any of his camp happen to see this article and care to explain the details of the sale, give us some little idea of any real patriotic service, we will be pleased to so record it.

Root Will Try Hard To Win Fifth 6-Day Race

Eddie Root, winner of four six-day races, will make a determined bid to annex his fifth classic in the coming grind at Madison Square Garden the week of December 2-8. The "Sprinting Swede" was signed today by Promoter William H. Wellman, who will select Root's partner in a day or so.

Root rode his first six-day race fifteen years ago. Time has not lessened his speed and he expects to be a prominent contender for the capital prize of $3,000 that goes to the winning team this year.

Root is the only rider in the game to win first place in three successive years. With Oliver Darien for a partner he won the 1904 event, and repeated in 1905 and 1906, Joe Fogle being his riding mate on both occasions. He won with Jimmy Moran in 1910, beating out such stars as Rutt and Clarke, Folger and Hill and Goullett and Hehir.

SPECIAL RACES FOR CANADIAN RACERS

Bowie Track Will Stage Two Features for Dominion-Bred Horses.

Bowie, Maryland, Nov. 16.—The Southern Maryland Jockey Clubs card for the eleven days' meeting which will begin at Bowie track on the 19th, offers the unusual feature of a couple of races for Canadian bred horses. Only runners that were foaled in the Dominion will be permitted to start in the fifth event of November 20, and in the sixth event of November 28.

The object of the management in putting on these races is to give the owners of Canadian horses of the poorer grades a chance to earn a bit of winter money. They are selling races at one mile and seventy yards. There is some curiosity among racing folk as to how these races will turn out. Canadian bred horses, as a general proposition, are not as good as the American variety.

The breeders of the Dominion haven't been at the business of raising thoroughbreds as long as we have and they haven't the stock the producers of the great American nurseries boast of. But Canadian farms turn out a pretty fair article just the same and the management at Prince George Park probably will not regret its action in making some provision for them.

Silk Bird a golding by Oiseau (he a son of Ornus and Kitty Gunn) out of Silk Hose, seems to be about as good a Canadian bred runner as has raced in Maryland this fall. He won at both Laurel Park and Pimlico. Silk Bird was bred on the Island of Montreal and he is owned by A. Bulcroft.

There will be more of these races for Canadian bred horses on the Maryland programs next spring, because such racing as the Canadian horses do next year they will have to do in this country. The Canadian government has temporarily shut down on racing as a war measure. Many of the Canadian owners will winter their horses at Bowie and Benning and get ready for business in the spring.

GENERALS TO MEET HILLTOPPERS TODAY

Southern football experts will be watching with interest the result of the Georgetown-Washington and Lee game today at Roanoke, Va., as it will afford a good chance to obtain a line of the merited strength of a number of elevens in the South Atlantic and Southern division.

The Hilltoppers have been cutting quite a figure in this vicinity, their only setback of the season being that administered them by Navy last Saturday.

Coach Rafferty's team got away to a bad start when the Yellow Jackets from Georgia handed them a good trimming early in the season but the "Generals" have improved wonderfully in the past few weeks and should be strong enough to make the Hilltoppers hustle for the long end of the count. Exendine is well satisfied with the make-up of the Blue and Gray eleven and looks for nothing but a victory.

ICE HORSE-RACE CIRCUIT IS FORMED

Cleveland, Nov. 16.—America's first ice horse-racing circuit was organized here today.

The new circuit includes the Randal track here and Mount Clemens, Mich., with invitations out for Marion, Bucyrus and Akron, Ohio.

EASTERN LOSES TO TECH TEAM

Plucky Capitol Hill Tribe Shows Brilliant Aerial Attack—Score 20 to 7.

Defeat does not always emphasize a good beating. Eastern High School's plucky and spirited eleven was defeated in the Central Stadium yesterday by the Manual Trainers, 20 to 7, but even in the fact of this defeat all the glory from an outsider's viewpoint belongs to Coach Burnett's diminutive warriors from Capitol Hill.

These hearty Manual Trainers were called in the line of football to chalk up this victory and it was only earned after a desperate and grueling struggle in which this Eastern tribe fought for every inch that it yielded to the winners.

Although Tech is credited with gaining twice the ground at rushing the ball to that of the Capitol Hill team, Coach Burnett's warriors forward passed the Manual Trainers out of the league as they completed nine of the fourteen attempts at heaving the pigskin. The forward passes used in the attack of the Eastern team were the best that have ever been witnessed in the history of scholastic sport.

Eastern's defense considering the fact that they were out-weighed 10 to 15 pounds was remarkably good, but it crumbled before the vicious attack of the Manual Trainers and were forced to take three touchdowns from the Maroon and Gray.

To Bill Thomas, the diminutive Eastern half back, goes all the credit and glory in Eastern's defeat. Thomas was the most consistent ground gainer for the Capitol Hill tribe, and time and again he brought the spectators to their feet by wriggling and squirming through the Tech forwards and secondary defense for brilliant open field runs.

It was Thomas' ability at catching forward passes and brilliant open field work that plased Eastern in a position to score on three occasions. It was this same Thomas who on the third occasion camped under a forward heave from Newman for Eastern's lone touchdown. Newman and Thomas had Tech baffled during the entire battle by their sensational work at the aerial end of the game.

In the third period Thomas hung on to a short forward pass and sprinted seventy yards before being brought to earth, while time and again he would grab the pigskin out of the air for ten, fifteen and twenty-yard gains.

Technical played a brilliant game defensively, and its heavy back field made many yards through the line and outside the end. By consistent plunging Tech was able to gain many yards in short gains in plays inside and outside of tackle with a variation to a shift play around the ends.

Neither eleven was able to cross the goal line in the first period. Tech started a march down the field in the first period, but after working the ball to the Eastern's three-yard line the Easterners brached and took the ball away from Tech and kicked out of danger.

In the second period, after recovering a blocked kick of the Easterns in midfield by plunges into the line, Tech worked the ball up the field and Gurevitch was shoved over for the first touchdown. Adams failed to kick goal. Tech kicked off to Eastern. After two tries at the line Eastern kicked. Tech started another march up the field and by gains from Bosley took the ball over on a plunge through tackle. Adams kicked goal.

In the third period Tech rushed the ball up the field, but lacked the old punch to put it across the line. In the fourth period Tech scored one touchdown with Carpenter carrying the ball. Adams kicked goal. After the kick-off Eastern started a succession of forwarded passes from Newman to Wingfield and from Newman to Thomas that netted the boys from the hill a touchdown.

Eastern held Tech three times in the shadow of the goal post for downs and took the ball away from them. The line-up and summary:

Technical (20).	Positions.	Eastern (7).
Krucoff	L. E.	Wingfield
Barnes	L. T.	Brockwell
Adams	L. G.	Tyler
Greenwood	Center.	Nikirk
Moore	R. G.	Burns
Clarke	R. T.	Wahlert
Wardwell	R. E.	Fridinger
Schrider	Q. B.	Newman
Bosley	L. B.	Meyers
Carpenter	R. B.	Thomas
Gurevich	F. B.	Dawson.

Substitution—Gill for Adams. Touchdowns—Bosley, Carpenter, Gurevich and Thomas. Goals from touchdowns—Adams (2) and Brockwell. Goal from touchdowns missed—Adams. Referee—Mr. Gibson (Michigan A). Umpire—Mr. Cusack (G. U.). Head lineman—Mr. Dugan (Gonzaga). Field judge—Mr. Gam (Lehigh). Time of periods—10 minutes each.

Mahan, Star of the Marine Team Instructing Players at League Island in Art of Tackling

The old rivalry between army and navy will be in evidence at American League Park next Saturday, when Eddie Mahan's Marine eleven from League Island, Pa., battles the 310th Infantry of Camp Lee, Va.

Camp Lee team is working with the secrecy of any college eleven when entering its big game, as the football experts of the 310th Infantry passed through Washington last night en route to New Brunswick, N. J., to watch the Marines in their battle with Rutgers College.

The Virginians have no line on the strength and playing ability of the Marines, and this journey to New Brunswick by the coaches is expected to help them in their big game with Eddie Mahan's tribe.

Advices from League Island claim that the army scouts will not see the best that the Marines can offer, as Mahan and Gravy Williams, the star performers of the League Island team, and Pete Gorlow, the crack Carlisle Indian guardsman, will not be in the line-up. They are being saved for the game at the Capital, and not any of the new plays will be shown in this battle against Rutgers.

Lon Jourdet, instructor of the Pennsylvania football team, was yesterday added to the corps of instructors now with the League Island eleven.

Jourdet will devote his time to the wing men, while Bob Folwell, a minuteman of Pennsylvania, will coach the linemen and Eddie Mahan, former Harvard star, is directing his attention to the backfield.

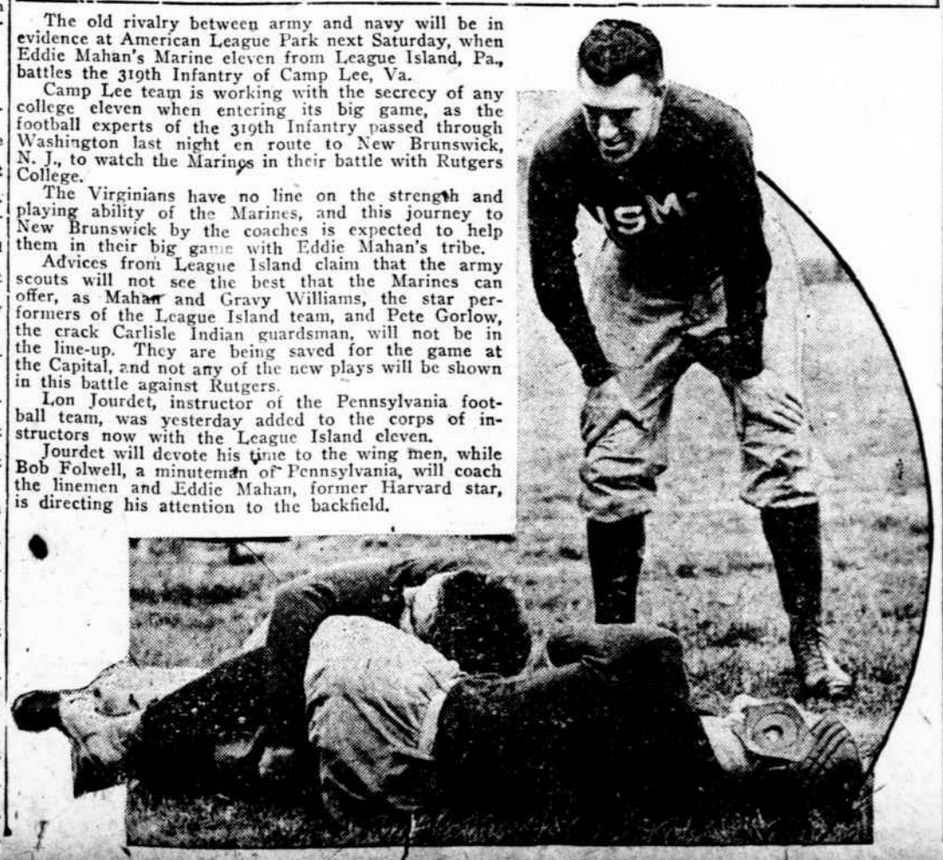

Smart Fashions in Overcoats

UNCOMMON styles—uncommon patterns, not things you see elsewhere but Suits and Overcoats of particular types for particular men.

¶ Every new tailoring idea—every good fabric at $20, 25, 30, 35 up.

* * * *

Stacker Shoes in Cordovan shades with cleverly designed English toes are making a big hit. Teck prices, $4 to 12.

Officers are delighted with our Cordovan Shoes and Puttees to match.

Parker, Bridget & Co

The Avenue at Ninth.

PITT NOT WILLING TO MEET GEORGIA

Pittsburgh, Nov. 16.—There is not much likelihood of Pitt meeting Georgia Tech this season. Georgia is willing to make the trip one week from tomorrow, but Pitt is not willing to play the Southern champions on that date.

Pitt has the day open on its schedule but with the Penn State game coming on the following Thursday and another contest with Camp Lee on December 1, it would make three hard games in eight days and the University faculty thinks it would be too much of a strain. A Georgia game would likely be a strain under any circumstances.

Georgia set aside its ruling against more than one out-of-town game on Wednesday for the special purpose of playing Pitt for the benefit of the Red Cross. The negotiations were made through the Red Cross authorities at Washington, but it seems that no effort was made to sound out Pitt before completing the arrangements with the Southerners.

Now Pitt appears as the doubtful quantity. Of course there is still a possibility that should the matter be placed formally before the Panthers there will be a chance, but so far there isn't much hope for the contest.

ENGINEERS READY FOR MOHAWK GAME

The Engineer football team held the final drill yesterday for the annual game with the Mohawks on Sunday at Columbia Park. Engineer Kenah is satisfied with the condition of the bridgebuilders and is confident that they will make the Mohawks hustle every inch of the way.

The Indians worked out last night for this game and looked to be in the pink of condition. Licarione, M. Turner and Towers have completely recovered from their injury and if the Mohawks are defeated they will have no excuse to offer.

RALPH DE PALMA IN NEW WORLD MARK

New York, Nov. 16.—Ralph De Palma set a new world's record for six hours on the Sheepshead Bay Speedway today, covering 633.12 miles in his Packard, equipped with a liberty motor.

His new mark beats that set by Dario Resta, Gene Chassagne, and Lee K. Guinness, who alternately drove a Sunbeam car on the Brooklands Track, London, England, 566 miles, on October 1, 1913. De Palma averaged 105.6 miles an hour, as compared with the previous average of 94.4 miles.

BLINDED HEROES ROW.

Canadian Crew Was Beaten by Australians.

London, Nov. 15.—In the closing regatta of the season of St. Dunstan's Hostel, held from the Vesta Rowing Club, whose quarters have been turned over to wounded men from the front, the day's feature was a four-oared race between blinded soldiers from Canada, England and Australia. The Canadians, who had not undergone a course of training, were beaten in their heat by the Australians, who were in turn defeated by England in the final by two feet. The Dominion four was composed of the following men from Gamblin, Giles and McDonald. The only Canadian entrant in the single sculls was Rhodes, who was beaten in the second heat by Vaughn-Russell of the Royal Scots. Robertson of the famous Black Watch won the final.

Devere to Appear Before Board.

Milwaukee, Wis., Nov. 16.—Bob Devere, light-weight boxer of Kansas City, is willing to explain to the State Boxing Commission everything concerning his bout with Fred Fulton here last month. The commission has heard Devere "laid down" to the lanky Gopher. The commission postponed the hearing until November 21, so Devere can appear.

Purdue to Protest Indiana Star.

Bloomington, Ind., Nov. 16.—Purdue University, which meets Indiana on Jordan Field here November 24 in the final football game of the season, has entered a protest, it was announced today, against Indiana playing "Tubby" Howard, the line-plunging full back of the Crimson eleven. The protest is based on the charge that Howard has played three years of intercollegiate baseball.

Poly Institute vs. City College.

Baltimore, Nov. 16.—For the twenty-ninth time Polytechnic Institute and City College will come together on the gridiron tomorrow afternoon at the Johns Hopkins University grounds at Homewood in what is known here as the annual schoolboy classic.

Joe Jenkins Drafted.

Joe Jenkins, substitute catcher of the White Sox, has been drafted and has gone to Camp Gordon, Atlanta. Jenkins is one of the funniest men in the game.

GIANTS-CLEVELAND SERIES ARRANGED

Detroit, Nov. 16.—The Cleveland club, of the American League, will tour the South with the Giants next spring. Announcement of an agreement to engage in the joint trip was made yesterday afternoon by John B. Foster, secretary of the New York club. News of the arrangement of a series with Cleveland came as a great surprise, as last spring the Giants entered into a three-year agreement with the Detroit club. That contract has been nullified, but on good authority it can be said that the Giants did no do the canceling.

After the series last spring it was realized that in view of the high feeling between the players of the Detroit and New York clubs they would not go out again next spring. It was understood that next year the Giants would take part in no joint trip with any other club. In fact, the impression existed that such trips would be taboo all along the line. The New York American League club for one came out with the announcement that not only would it not make another tour with the Braves, but that it would keep away from all such arrangements in the future.

GONZAGA RESERVES DEFEATED BY PREPS

The Gonzaga Reserves took a lacing from the Georgetown Junior Preps yesterday on the Hilltoppers' field by the score of 19 to 6.

The summary:

Reserves.	Position.	Preps.
Donohue	L. E.	Heide
Fitzgerald	L. T.	Calre
Duffy	L. G.	Reynard
O'Connor	Center.	Gannon
Sullivan	R. G.	Pereira
Cain	R. T.	Mawson
Mealy	R. E.	Sosodo
T. Lenahan	Q. B.	Corrie
Hayes	L. B.	Daly
O'Donohue	R. B.	Cissel
L. Lenahan	F. B.	Whelan

Substitutions—Holmes for Calre, Joplin for Holmes, Haas for Heide. Touchdowns—Mealy, Whelan (3). Goals from touchdowns—Whelan. Goals from touchdowns, missed—T. Lenahan, Whelan (2). Referee—Mr. Lane. Umpire—Mr. Griffith. Head linesman—Mr. O'Byrne. Time of periods—12 minutes.

CHARLEY BRICKLEY TO PLAY WITH MASSILLON

Massillon, Nov. 16.—Charles E. Brickley, former Harvard football star and all-American half back, signed a contract in Boston today to play with the Tigers, Massillon professional football team. He will wear a Tiger uniform at Akron in the game against the Akron professionals, and also in the big game with Jim Thorpe's Canton Bulldogs.

ARTICLES ARRIVE.

Signed Agreement Is Received from Johnny Ertle's Manager.

Baltimore, Md., Nov. 16.—Al Fried, matchmaker of the Peerless Athletic Club, was a happy man this morning when he received a signed set of articles from Johnny Ertle's new manager, T. C. Andrews, of Milwaukee, closing the 12-round decision match with Kid Williams, the local pride of the ring, at the Lyric on Wednesday evening, November 28. For months Fried had been working on the match which for two years or more pleading promoters throughout the country had been endeavoring to book.

The Peerless Club intends to fling an offer to Champion Herman just as soon as the victor is determined in the big mill at the Lyric.

According to reports sent out from Ertle's training camp in Milwaukee, Kewpie is in great shape, and he will come here confident of winning over the Tiger—not on a foul, but in a clean-cut way. Tickets, which are already in great demand, will be placed on sale tomorrow.

Capt. Miller Ill.

Philadelphia, Nov. 16.—Heinie Miller, the Penn football captain, is ill. Heinie was on Franklin Field yesterday afternoon, but was in civilian clothes and viewed the drill from the bench. He is the victim of the grip, but insists he will be in the Michigan game at all costs. The pep shown by the varsity in the signal drill was enough to cheer up the invalid captain.

Yale Freshmen Prepared.

New Haven, Conn., Nov. 16.—The Yale freshman eleven closed its preparation for the match Saturday with the Harvard 1921 eleven by scrimmaging half an hour with the Yale informals.

For the first time this season the informals were able to defeat the freshmen, the absence of the regular 1921 back field turning the scale in favor of the upper freshmen.

BOWIE RACES

November 19 to 30, Inclusive
SEVEN RACES EACH DAY
First Race at 1:45 P. M.

Special Trains Leave White House Station 12:15, 12:30 and 12:45 P. M.

Admission, $1.65. Ladies, $1.10. Including War Tax.