JOHNSTON BEATS WILLIAMS IN SEABRIGHT TENNIS FINALS

Wiry Little Californian Wins in Straight Sets

Loser Outclassed in First and Last Set but Shows Flashes of Former Greatness in Second When "Little Bill" is Forced.

By ARTHUR ROBINSON.

SEABRIGHT, N. J., Aug. 12.—Dripping wet "Little Bill" Johnston, of California, weighs approximately 126 pounds. Bone dry and air cooled, his lithe, wiry little hulk houses exactly 120 pounds. He is small, as men go, but today, in the final round of the annual invitation tournament of the Seabright Lawn Tennis and Cricket Club the sun beat down on his back and he threw off the dark, awesome shadow of a giant.

On the court he played with all the power of a giant, possessed of great speed and tremendous force and overwhelming Richard Norris Williams, twice holder of the national championship, in three straight sets at 6—0, 6—4, 6—2.

Thus Johnson becomes the holder of the Seabright bowl. Last year Watson M. Washburn won it. This year he elected not to play. In 1919 Williams won his third leg on the famous Achilles Cup, a trophy which had survived since 1901 the onslaughts of great players who sought to win permanent possession of the historical trophy.

Form Seldom Lies.

So a new prize came into being and today the California stalwart asserted his right to it.

Johnston is No. 2 on the national ranking list. Williams is No. 3. They played true to form today. It is an axiom of sport that form seldom lies. It was truthful today and the little Californian joined the ranks of those who have won the annual tournament here since its inception twenty years ago. Some of these players, now inactive, witnessed Johnston's triumph today and among them were William A. Larned, William J. Clothier, Holcombe Ward, Robert Wrenn, Harold Hackett and George Adee, all holders of national championships in the past.

At five minutes after three Johnston and Williams indulged in a warm-up. The members of the committee, charged with selecting the team which is to defend the Davis Cup at Forest Hills early next month, served as linesmen, and Ed Conlin, veteran umpire of important tennis matches, took the umpire's chair.

Williams Uncertain at Start.

Williams won the toss and began the service in the far side of the court with the blazing sun at his back. He seemed a bit uncertain at the start and lost the first two games by making a succession of nets and outs and a double fault.

He scored only one point in the third game and this was on a net by Johnston. He lost the next game, the fourth straight, and then changed his racket. But even now he continued his erratic flight, and he dropped the next two games and the set.

He started the second set still unsteady and lost on his own service. Here he shook himself loose of his losing streak of seven straight games and broke through Johnston's service.

Now he won three in a row and it appeared that he had found himself. Then Johnston got going and after a session of spectacular rallies the Californian brought the score to three all.

Williams Again Erratic.

They were playing tennis now. The duels at the net were swift and sensational and presently Johnston forged into the lead again and held it, winning the set at 6—4, without the loss of a point in the tenth game.

Williams once more started the service in the third set and as in the first set he embarked upon an erratic flight. One moment he would make a shot which was the acme of brilliancy, the next and more frequently he would flub an easy one.

Thus the manner of his play in the first three games which he lost. In the fourth game, which went to deuce several times, he emerged from the throes of uncertainty and in the fifth game he scored three tremendous service aces and finally won it after Johnston had twice made it deuce.

The score was now 3—2, but Johnston won the sixth game without the loss of a point. Here the little Californian brought his terrific forehand drive into play and shooting sharply through the tiniest openings in Williams' defense, he won the next two games, the set and the match.

The last point was an out by Williams. It epitomized the kind of game he played.

Late this afternoon Miss Eleanor Goss and Mrs. Marion Zinderstein Jessup defeated Miss Helen Gilleaudeau and Mrs. Benjamin F. Cole in the final round of the women's doubles. The score was 6—3, 7—5.

Doubles Finals Today.

This morning, just before the showers, Miss Gilleaudeau and Mrs. Cole defeated Miss Mary Browne and Mrs. Louis Williams, 6—3, 7—5. In her play here Miss Browne has failed to show the form she displayed in 1917 when she proved herself to be at least the equal of Mrs. Molla B. Mallory, then at her best, in a series of exhibition matches for the Red Cross.

Tomorrow Mrs. Mallory will meet Miss Goss in the final round of the women's singles, and Williams and Washburn will play Vincent Richards and Howard Voshell in the final of the men's doubles. Richards and Voshell won their way into the first bracket today by defeating Karl Behr and Theodore R. Pell, 6—2, 6—3.

GOVERNMENT LEAGUE.

Marines	Ab	H	O	A	Bureau.	Ab	H	O	A
Jackson,2b.	5	2	1	4	Volkman,3b	3	1	0	4
Klucken 2b	4	1	0	3	Mayhew,ss.	2	0	1	2
Smith,cf-c.	5	1	3	0	Watt,cf....	3	2	0	0
Miller,c-ss.	5	3	7	1	Bussius,1b.	3	0	8	0
Lynch,rf..	5	3	0	0	Dobbins,lf.	1	0	0	0
Snyder,1b.	5	3	8	0	Grigsby,lf.	1	0	0	0
Bruner,lf..	2	1	0	0	Dorr,2b....	2	0	4	3
Knott,lf...	1	0	1	1	Brandon,rf.	2	0	1	0
Bateman,ss	4	3	1	2	Powell,c...	2	0	4	1
Bosenbark,p	3	0	0	0	Ferguson,p.	1	0	0	1
					McD'ough,p	1	1	0	0
Totals...	39	17	21	10	Totals....	21	4	18	11

Marines.....4 0 8 3 0 7 x—22
Bureau.....0 0 0 0 0 0 0 0—0

Runs—Jackson (3), Klucken (3), Smith (2), Miller (3), Lynch (3), Snyder (2), Knott, Bruner, Bateman (3), Bosenbark. Errors—Volkman, Watt (2), Bussius, Grisby, Dorr, Brandon, McDonough. Two-base hits—Klucken, Miller. Three-base hits—Miller, Watt. Home run—Smith. Stolen bases—Klucken, Snyder (2), Knott. Sacrifice hit—Mayhew. Bases on balls—Off Ferguson, 1; off McDonough, 3. Struck out—By Ferguson, 2; by McDonough, 1; by Bosenbark, 7. Double plays—Bateman to Snyder; Klucken to Jackson to Snyder. Wild pitch—McDough. Hits—Off Ferguson, 14 in 4 innings; off McDonough, 3 in 2 inning.

Game Monday: Commerce vs. Navy Yard.

Tilden and Johnston Williams, Washburn, U.S. Davis Cup Choices

NEW YORK, August 12.—Selection of William T. Tilden, 2nd, William M. Johnston, Richard N. Williams, 2nd, and Watson Washburn to represent the United States in the challenge round for the Davis cup at Forest Hills on September 2, 3 and 5, was announced today. This choice is the unanimous decision of the committee named by the United States Lawn Tennis Association to consider all available candidates and determine the personnel of the team. The committee was made up of Robert D. Wrenn, George T. Adee, Beals C. Wright, Samuel Hardy and Harold H. Hackett.

Under the regulations governing the contest the choice had to be made today, twenty-one days in advance of the date of play. The match is scheduled for September 2.

Faber Hit Hard, Indians Win, 6-1

Tribe's Early Lead Off "Red" Proves Enough To Beat Sox.

CLEVELAND, August 12.—Cleveland defeated the White Sox today in the first game of the series, 6 to 1. Urban Faber was hit hard and retired after the fourth in favor of Hodge, who held the Indians to 2 hits. The score:

New York	Ab	H	O	A	Cleve.	Ab	H	O	A
Miller,cf...	3	0	1	0	Jamieson,lf.	4	1	7	0
Peck,ss....	4	2	2	2	Wamby,2b..	3	0	1	4
Ruth,lf....	3	2	3	0	Speaker,cf.	4	3	1	0
Baker,3b...	4	1	1	2	Smith,rf....	2	1	3	0
Meusel,rf..	3	1	2	0	Gardner,3b.	3	0	2	1
Pipp,1b...	4	2	6	0	Sewell,ss...	3	2	1	3
Ward,2b...	4	1	3	4	Johnston,1b.	4	1	9	0
Schang,c...	4	1	5	0	O'Neill,c...	2	1	3	1
Hoyt,p....	2	0	1	0	Coveleskie,p	3	1	0	3
Ferguson,p	1	0	0	0					
*Hawks....	1	0	0	0					
Totals...	33	10	24	8	Totals....	28	10	27	12

*Batted for Ferguson in ninth.

Score by innings:

New York.....0 0 0 0 5 0 0 0 1 0—6
Philadelphia.....0 0 0 5 1 1 0 0 1 x—8

Runs—Miller, Peck, Ruth (2), Baker, Pipp, Witt, C. Walker, J. Walker, Myatt, Welch, Dugan, Dykes, McCann. Errors—Ferguson, Hasty, Naylor. Two-base hits—Peck, C. Walker. Three-base hit—Witt. Home run—Ruth. Stolen base—Myatt. Double plays—Ward to Hoyt; Dykes to J. Walker; Hasty to Dykes to J. Walker (2). Hits—Off Naylor, 5 in 4 innings; off Hoyt, 9 in 4 1-3 innings. Left on bases—New York, 7; Philadelphia, 9. First base on error—New York, 1. Struck out—By Hoyt, 3; by Hasty, 1; by Ferguson, 1. Bases on balls Off Naylor, 2; off Hoyt, 3; off Hasty, 1; off Ferguson, 4. Wild pitch—Naylor (2). Empires—Evans, Wilson and Dineen.

Ruth Gets 44th, But A's Drop Yanks From Lead

PHILADELPHIA, August 12.—The Yanks and Athletics slammed out five runs apiece in the fourth inning of the game here today and the Athletics eventually won, 8 to 6, despite Babe Ruth's forty-fourth home run. The loss of the game while the Indians were winning tumbled the Yanks back to second place. The score:

New York	Ab	H	O	A	Phila.	Ab	H	O	A
Miller,cf...	3	0	1	0	Witt,rf....	3	2	1	0
Peck,ss....	4	2	2	2	C.Walker,lf	5	1	1	0
Ruth,lf....	3	2	3	0	J.Walker,1b	5	1	15	0
Baker,3b...	4	1	1	2	Perkins,c..	2	1	0	1
Meusel,rf..	3	1	2	0	Myatt,c....	1	1	2	0
Pipp,1b...	4	2	6	0	Welch,cf...	2	2	0	1
Ward,2b...	4	1	3	4	Hasty,p....	3	1	0	3
Schang,c...	4	1	5	0	Dugan,3b...	5	2	2	3
Hoyt,p....	2	0	1	0	Dykes,2b...	2	0	5	6
Ferguson,p	1	0	0	0	McCann,ss..	4	1	0	3
*Hawks....	1	0	0	0	Naylor,p...	1	0	0	0
					Johnson,cf..	1	0	1	0
Totals...	33	10	24	8	Totals....	34	12	27	17

*Batted for Ferguson in ninth.

Score by innings:

New York.....0 0 0 0 5 0 0 0 1—6
Philadelphia.....0 0 0 5 1 1 0 1 x—8

Runs—Miller, Peck, Ruth (2), Baker, Pipp, Witt, C. Walker, J. Walker, Myatt, Welch, Dugan, Dykes, McCann. Errors—Ferguson, Hasty, Naylor. Two-base hits—Peck, C. Walker. Three-base hit—Witt. Home run—Ruth. Stolen base—Myatt. Double plays—Ward to Hoyt; Dykes to J. Walker; Hasty to Dykes to J. Walker (2). Hits—Off Naylor, 5 in 4 innings; off Hoyt, 9 in 4 1-3 innings. Left on bases—New York, 7; Philadelphia, 9. First base on error—New York, 1. Struck out—By Hoyt, 3; by Hasty, 1; by Ferguson, 1. Bases on balls Off Naylor, 2; off Hoyt, 3; off Hasty, 1; off Ferguson, 4. Wild pitch—Naylor (2). Empires—Evans, Wilson and Dineen.

Browns Pound Tiger Hurlers, and Win, 3-1

DETROIT, August 12.—By hitting Leonard and Middleton harder than the score would indicate, the Browns managed to defeat the Tigers today, 3 to 1. The score:

Detroit.	Ab	H	O	A	St. Louis.	Ab	H	O	A
Blue,1b...	3	0	12	1	Tobin,rf...	5	1	1	0
Flagsted,ss	3	0	1	2	Ellerbe,2b..	4	4	2	6
Cobb,cf....	4	0	4	0	Sisler,1b...	5	0	14	0
Veach,lf....	4	2	1	0	Williams,lf.	3	3	0	0
Heilman,rf	4	1	0	0	Jacobson,rf.	3	2	2	0
Jones,3b...	3	1	4	6	Severeid,c..	3	0	3	3
Sargent,3b.	3	1	1	3	Gerber,ss...	4	1	0	1
Bassler,c..	3	0	2	1	McManus,3b	4	2	5	4
Leonard,p..	2	1	0	2	V'gilder,p..	4	0	0	2
Middleton,p	0	0	2	0					
*Shorten...	1	0	0	0					
Totals...	30	6	27	15	Totals....	37	13	27	16

*Batted for Leonard in eighth.

Score by innings:

Detroit.....0 1 0 0 0 0 0 0 0—1
St. Louis.....1 0 0 1 0 0 1 0 0—3

Runs—Jones, Ellerbe, Sisler, McManus. Error—Ellerbe. Stolen base—Jones. Two-base hits—Jacobson (2), Veach (2), Sargent, Ellerbe. Three-base hit—McManus. Bases on balls—Off Vanglider, 3; off Leonard, 1. Struck out—By Vanglider, 2; by Leonard, 2. Hit by pitched ball—Ellerbe. Time, 1:50. Umpires—Nallin and Connolly.

Minor League Results.

INTERNATIONAL LEAGUE.

Buffalo, 5; Newark, 1.

Toronto—Baltimore game forfeited to Baltimore, 9 to 0, by Umpire Stockdale, account dispute among players.

Rochester, 8; Syracuse, 3.
Reading, 1; Jersey City, 7.

AMERICAN ASSOCIATION.

St. Paul, 11; Kansas City, 7.
Toledo, 7; Indianapolis, 2.
Columbus, 2; Louisville, 4.

SOUTHERN ASSOCIATION.

Birmingham, 4; Atlanta, 3.
Little Rock, 0; New Orleans, 4.
Memphis at Mobile, rain.
Nashville at Chattanooga, rain.

Nats Beat Colts, Five Homers Aid

Miller and Shanks Each Make Two Circuit Drives.

RICHMOND, Va., Aug. 12.—Finding a short fence to their liking the Washington Americans this afternoon defeated the Richmond Virginia League team in an exhibition game by the score of 12 to 7. Home runs out of the lot by Shanks, Miller and Shaw resulted in the defeat of the minor league team.

It was not a big league aggregation that downed the locals, for only four of the "regulars," Milan, Shanks, Miller and Harris were in the line-up. Shortstop O'Rourke is spending a few days at his home. Gharrity did not accompany the team and neither did any of the first string pitchers.

Against this combination the Colts made more than a passing show and had Shanks and Miller preferred to take an afternoon off and remained in Washington the team representing the capital of Virginia might have given the District aggregation a hard battle. Both men put the ball out of the park twice during the game. Their wallops alone accounted for eight of the counters registered by the major leaguers.

Washington secured a four-run lead in the first inning. Milan walked and took second when Smith was safe on an error. Brower fouled out, but Miller singled to left field and Milan scored. Harris was safe on a fielder's choice, and Miller took third and Harris reached second, while Smith was being run down between third and home. Then Shanks drove the ball over the center field fence.

Erratic fielding on the part of Harris and Lamotte paved the way for Richmond to score three runs in the third frame. Baker opened the frame with a triple to right field and scored when Lamotte booted Arragon's grounder. Harris fumbled Keller's roller and both men scored when Weafer tripled to center field.

Miller's first home run in the third frame brought the Senators' total to five. Richmond advanced within one run of the visitors in their half of the fourth on three singles. The Colts went ahead in the sixth when Catcher Greenae cleared the left field fence and scored Arragon ahead of him.

Two bases on balls, and Miller's second home run of the day in the seventh inning put the game away for the Senators, but Shanks' second home run, a single by Lamotte, a double by Picinich and Shaw's home run gave Washington a safe lead in the eighth.

Lamotte played the best game of the day, executing two double plays with Brower. Hook's catch of a low drive was the feature for Richmond. The score:

Wash'ton.	Ab	H	O	A	Richmond	Ab	H	O	A
Milan,cf...	2	1	4	1	Baker,ss...	5	2	3	4
Smith,rf...	4	0	2	0	Arragon,3b.	5	2	1	3
Brower,1b.	4	0	7	0	Keller,lf...	5	0	2	1
Miller,lf...	5	3	2	0	Weafer,1b..	5	1	11	0
Harris,2b..	5	1	2	2	Shannon,rf.	5	2	1	0
Shanks,3b.	5	2	2	0	Sheehan,2b.	5	3	3	3
LaMotte,ss	4	1	5	2	Hock,cf....	5	2	3	1
Picinich,c.	4	1	3	0	Greenae,c..	4	1	3	0
Shaw,p....	4	2	0	1	Finnegan,p.	4	2	0	2
Altrock,p..	0	0	0	0	Meeker,p...	0	0	0	0
Totals...	37	11	27	11	Totals....	43	15	27	14

Score by innings:

Washington.....4 0 1 0 0 0 3 4 0—12
Richmond.....0 0 3 1 0 2 0 1 0—7

Runs—Milan (2), Brower, Miller (3), Harris, Shanks (2), LaMotte, Picinich, Shaw, Baker (2), Arragon (2), Keller, Hock, Greenae. Errors—Smith, Brower, Harris (3), LaMotte, Baker (2). Two-base hits—Arragon, Shannon, Sheehan, Hock, Picinich. Three-base hits—Baker, Weafer. Home runs—Greenae, Shanks (2), Miller (2), Shaw. Stolen base—Milan. Sacrifice hit—Smith. Double plays—LaMotte to Brower (2). Left on bases—Richmond, 9; Washington, 4. First base on errors—Richmond, 5; Washington, 2. Bases on balls—Off Finnegan, 5. Hits—Off Finnegan, 11 in 8 innings; off Shaw, 14 in 8 innings. Struck out—By Finnegan, 2; by Shaw, 2. Wild pitch—Shaw. Time of game1:35. mpires—Westervelt and Johnson.

SPORT NOTES

NEW YORK, Aug. 12.—Phil Glassman, manager of Lew Tendler, claimed the $5,000 forfeit for Benny Leonard's failure to appear in Philadelphia today and weigh in for the bout with Tendler.

"I shall refund the money," Glassman announced, "when Leonard signs to box Tendler in Philadelphia for the original promoter on or before October 12, 1921."

The University of Pennsylvania football team will play nine games this season. All but one will be on Franklin Field. The revised schedule follows: October 1, Franklin and Marshall; 8, Gettysburg; 15, Swarthmore; 22, Virginia Military Institute; 29, Pittsburgh; November 5, Lafayette; 12, Dartmouth at Polo Grounds, New York; 24, Cornell. According to present plans, John W. Heisman, head coach, will have twenty-six veteran candidates report to him at Cape May September 5 for two weeks' preliminary work.

In order to bring the sixty football men to Annapolis in advance of the others and permit their early leave and return for practice the destroyers Flusser and Worden will go from Charlestown to Guantanamo, Cuba, so as to meet the practice squadron on August 19 and bring the squad to Annapolis. They will go on leave at once and return by September 20 for ten days' practice before the opening of the school year. The football men have been kept together on the Connecticut during the cruise and have had some opportunity for shore practice.

"Yes I have a slight cataract, but my sight is as keen as ever," declared Ty Cobb, manager of the Detroit Tigers here today, when asked about a report from Boston to the effect that he was about to retire from active baseball playing because of impaired vision.

Ty set at rest any doubt as to the acuteness of his vision. He declared the story probably gained currency in the East because he was not in the best condition and didn't hit quite up to his usual mark.

Clifford Herd, Chicago, defeated Frank Anderson, American indoor champion, in the semi-final round match of the international tennis meet at Niagara on the lake, Ontario, today, 6—4, 1—5, 6—3. In the final of the junior singles C. A. Lundy, of Toronto, defeated Wickersham, of Harrisburg, Pa., 6—0, 6—1.

W. H. Stokes, of Washington, D. C., won the individual championship of the world in the international rifle shooting tournament held in Lyons, France, this week. American marksmen also won the team championship. Stokes, in scoring 1,653, broke the previous world's record. He also won first place in the standing, kneeling and prone shooting events. The team scores follows: United States, 5,015; Switzerland, 4,608; Italy, 4,581, and Holland, 4,249.

Suzanne Lenglen, who, because of the remarkable record she has established in European tournaments, has been hailed as the greatest woman playing tennis anywhere in the world, will reach New York tomorrow morning on the Paris. The vessel was scheduled to reach quarantine late tonight and was expected to dock about 9 o'clock tomorrow morning.

Mlle. Lenglen's arrival marks the beginning of a trip which she has United States. Her departure for many months and one that will be hailed with the greatest enthusiasm by the tennis public of the United States. Her departure for this country had to be twice postponed because of an attack of bronchitis which incapacitated her, following her victory at Wimbledon last June. She has now recovered, however, according to cablegrams received by her friends here and should be in excellent condition for the important tennis events before her.

Miller's Buddy Making Good with Pirates

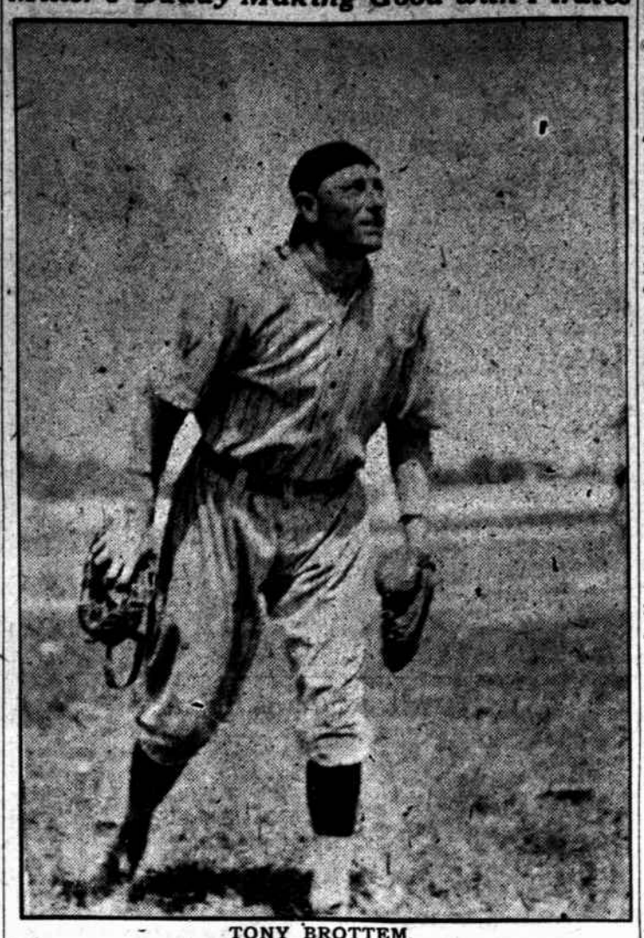

TONY BROTTEM.

Recruit catcher who was released to the Pirates by Washington and now has a fine chance of getting his share of the world's series coin.

Brottem, Canned Here, May Share World Series Profits

Recruit Doing Fine Work Behind Bat For Pittsburgh and Hitting Well—Owes Griff Debt of Gratitude.

By JACK NYE.

It's about time for Tony Brottem to indict a message of appreciation to President Griffith for shoving a pink slip into his pay envelope some weeks ago.

Looks like Griff canned Tony right ineo the world's series.

If you have been watching the box scores of late, you have perhaps noticed that the young receiver, who was disposed of by Washington at the waiver price, is performing regularly behind the bat for the league-leading Pirates. Not only is he fielding well, but he is socking the ball with much regularity. Today he possesses an average around .300, and seems to be fully satisfying Manager Gibson.

Brottem's brief history in the majors indicates that he was born under a lucky star.

With his teammate, Bing Miller, he was much sought after while performing for the pennant-winning Little Rock team in the Southern Association last year. Joe Engle, the Washington scout, spotted the pair first, and prevailed upon Mr. Griffith to write a $10,000 check for their services.

Griff Foils Pirates.

About the same time a Pittsburgh sleuth appeared upon the scene, and, whispering sweet words in Kid Elberfeld's ear, at the same time tickling his palm with much bakshees, prevailed upon the Little Rock moguls to repudiate the sale to Washington and dispose of the players to Pittsburgh.

The only fly in the ointment was that Griffith held a signed contract, which Judge Landis declared to be valid just before the season opened. At that time Miller and Brottem were in Hot Springs, training with the Pirates. Perhaps during that brief period Manager Gibson saw something in Tony's work that impressed him.

Brottem was carried along for a couple of months, doing little work save that of warming up the pitchers. He broke into the lineup on the first Western trip as a battery mate for Walter Johnson, when Picinich was having a brief slump in his play.

Gibson Claims Youngster.

Not long after that Griffith announced that he had asked waivers on the catcher and that Pittsburgh had claimed him. At the time it was reported that Gibson would use Tony in a trade, but he seems to have thought better of it if he ever entertained that idea.

Given a chance to work with more regularity, Tony has lived up to his minor league reputation, which was that of a very efficient receiver. His stickwork in the South was nothing remarkable, but he eye seems to have improved with his stay in Pittsburgh.

Pittsburgh now has a decided edge in the pennant race and Mr. Brottem is probably rejoicing over his failure to make good in the Capital.

Perhaps Mr. Miller is wondering over the uncertainty of life. He made good right off the reel, though if he had failed the chances are that the Pirates would have requisitioned his services also.

Not Plot by Griff.

If the Pirates do cop the gonfalon, there may be some New York enthusiasts unkind enough to allow that Mr. Griffith, whose love for John McGraw was not increased by the little episode in Jackson, Tenn., last spring, sent Tony to Pittsburgh to help beat the Giants. That sounds like Gotham logic.

Mr. Griffith probably had no such diabolical scheme in mind, but if the Giants are licked, he will probably shed no bitter tears over the fact that he was partly instrumental in bringing it about.

As a matter of fact, Mr. Griffith is neutral in regard to the fight in the rival league. He doesn't care which of the seven teams triumphs over the McGraws.

BOXING NOTES.

CHICAGO, Aug. 12.—Mike Gibbons, St. Paul middleweight, and his manager, Mike Collins, stopped over here today enroute to St. Paul, where Gibbons will be welcomed by a new addition in his family, a baby girl, who arrived last week. Mike had three fights in the East and won the decision in each of them. He will keep right on training, as he and Augie Ratner are reported matched on the same card with Sailor Freedman and Lew Tendler, which takes place August 24, in Philly.

Eddie Mahoney will get started on the 20th of this month, when he takes on Eddie Randall, the St. Louis lightweight, for eight rounds at St. Louis.

The New York Boxing Commission is going to pass a rule which will end all star cards in the future. According to the new plan, all fighters will have to work on a percentage basis.

Telegraphers Beaten.

The Navy Yard Capital Traction Company nine defeated the Telegraphers yesterday by the score of 2 to 1. Roberts' homer in the eighth won the game. "Lefty" White, in the box for the winners, struck out fifteen men.

Cricketers to Get Action.

The Washington Cricket Club will play an intra-club match tomorrow. Members are requested to report at the cricket grounds at 2:30.

League Standings.

AMERICAN LEAGUE.

	W.	L.	PC.		W.	L.	PC.
Cleveland.	67	41	.621	Detroit....	51	58	.468
New York	65	40	.619	Boston....	49	56	.467
Wash'ton.	59	52	.532	Chicago...	46	61	.430
St. Louis.	52	54	.491	Phila.....	41	67	.380

YESTERDAY'S RESULTS.

Philadelphia, 8; New York, 6.
Cleveland, 6; Chicago, 1.
St. Louis, 3; Detroit, 1.

GAMES TODAY.

Boston at Washington.
New York at Philadelphia.
Chicago at Cleveland.
St. Louis at Detroit.

NATIONAL LEAGUE.

	W.	L.	PC.		W.	L.	PC.
Pittsburgh	68	38	.642	St. Louis..	54	53	.505
New York.	65	44	.596	Cincinnati.	48	61	.440
Boston...	58	45	.564	Chicago...	44	63	.411
Brooklyn..	58	52	.527	Phila.....	33	72	.315

YESTERDAY'S RESULTS.

Brooklyn, 3; New York, 1.
Pittsburgh, 12; Chicago, 9.
Philadelphia, 10—4; Boston, 5—0.
Cincinnati, 4; St. Louis, 2.

GAMES TODAY.

Cincinnati at St. Louis.
Philadelphia at Boston.
Chicago at Pittsburgh.
Brooklyn at New York.

Cubs Lose Hitting Bee to Pirates

Corsairs Slug 3 Hurlers For 21 Hits and Win, 12 to 9.

PITTSBURGH, Aug. 12.—Every man on the Pittsburgh Club scored at least one run in a slugfest the Pirates took from the Cubs here today, 12 to 9. The score:

Chicago	Ab	H	O	A	Pittsburgh	Ab	H	O	A
Flack,rf...	5	2	4	0	M'ville,ss..	6	3	3	2
Hollocher,ss	4	2	3	3	Bigbee,cf...	6	2	4	0
Kelleher,2b	5	1	2	4	Robertson,rf	5	3	5	0
Deal,3b....	5	1	1	2	Barnhart,3b	3	2	0	4
Sullivan,lf.	4	1	3	0	Tierney,2b.	5	1	4	5
Meusel,cf..	5	0	4	0	Whitted,lf.	5	0	3	0
Grimes,1b..	4	2	6	0	Grimm,1b..	5	3	8	0
O'Farrell,c.	6	0	0	0	Brottem,c..	5	3	0	0
Daly,c.....	4	2	1	0	Cooper,p...	5	4	0	1
Cheeves,p..	0	0	0	0					
York,p....	2	1	0	0					
*Wirts....	1	0	0	0					
Jones,p....	0	0	0	0					
†Killefer..	1	1	0	0					
Totals...	40	13	24	9	Totals...	45	21	27	12

*Batted for York in sixth.
†Batted for Jones in ninth.

Score by innings:

Chicago.....0 0 0 1 3 2 0 0 3—9
Pittsburgh.....7 0 0 0 2 1 0 2 x—12

Runs—Flack (2), Sullivan, Meusel, Grimes, Daly (2), York, Killefer, Maranville, Bigbee (2), Robertson, Barnhart, Tierney, Whitted, Grimm (2), Brottem (2), Cooper. Errors—O'Farrell, Maranville, Tierney. Two-base hits—Tierney, Grimm (2), Barnhart, Brottem, Cooper, Maranville. Three-base hit—Bigbee. Sacrifice hit—Sullivan. Double plays—Hollocher to Kelleher; Maranville to Tierney to Grimm. Bases on balls—Off Cheeves, 1; off York, 4. Hit by pitched ball—By Cooper (Hollocher). Wild pitch—York. Left on bases—Chicago, 6; Pittsburgh, 11. Time, 1:53. Umpires—Brennan and O'Day.

Grimes in Form; Giants Lose to Dodgers, 3 to 1

NEW YORK, August 12.—Burleigh Grimes of the Dodgers won the game with the Giants at the Polo Grounds today, 3 to 1, holding the Giants to four hits, of which Frank Frisch, third baseman, got three. Twice the Giants filled the bases with one down but couldn't win. The score:

Brooklyn	Ab	H	O	A	New York	Ab	H	O	A
Olson,ss...	3	0	1	3	Burns,cf...	3	0	2	0
Johnston,3b	4	2	1	4	Bancroft,ss.	3	0	1	4
Nels,rf....	2	0	0	0	Frisch,3b...	4	3	0	4
Wheat,lf..	4	1	2	0	Young,rf...	3	0	0	0
Myers,cf..	4	0	3	0	Kelly,1b...	4	0	12	0
Sch'andt,1b	4	0	10	0	Meusel,lf...	3	0	2	1
Kilduff,2b.	4	2	2	3	Rawlings,2b	3	0	6	4
Miller,c....	3	1	7	1	Snyder,c....	3	1	4	0
Grimes,p...	3	1	0	1	Nehf,p.....	1	0	0	1
					§Sallee,p....	0	0	0	2
					*Brown....	1	0	0	0
					†Stengel...	1	0	0	0
					‡Berry.....	0	0	0	0
Totals...	30	7	27	12	Totals...	29	4	27	16

*Batted for Nehf in seventh.
†Batted for Sallee in ninth
‡Ran for Snyder in ninth.

Score by innings:

Brooklyn.....2 0 0 0 0 0 0 1 0 0—3
New York.....0 0 0 0 0 0 1 0 0 0—1

Runs—Olson, Johnston, Kilduff, Bancroft. Error—Rawlings. Three-base hits—Johnston, Miller. Sacrifice hits—Nels, Nehf. Double plays—Frisch to Rawlings to Kelly; Bancroft to Rawlings to Kelly. Struck out—By Nehf, 1; by Grimes, 6. Bases on balls—Off Nehf, 2; off Grimes, 6. Passed ball—Miller. Wild pitch—Grimes. Umpires—Moran and Rigler.

Reds Pound Pertica; Trim Cardinals, 4-2

ST. LOUIS, August 12.—Pertica failed to hold the Cincinnati Sluggers today while Marquard was effective. The score:

Cincinnati	Ab	H	O	A	St. Louis.	Ab	H	O	A
Neale,rf...	4	1	1	0	Mann,cf.....	4	1	2	0
Bohne,2b..	4	1	5	3	Heathcote,rf	0	0	0	0
Groh,3b....	4	2	4	3	Schultz,rf..	4	1	2	0
Roush,cf...	5	1	1	0	Stock,3b...	4	1	2	0
Daubert,1b.	4	0	9	0	Hornsby,2b.	4	1	2	4
Bressler,lf.	4	3	3	0	Fournier,1b	3	1	12	0
Wingo,c...	0	0	0	0	McHenry,lf.	4	0	2	0
Hargrave,c.	3	0	0	0	Lavan,ss...	3	1	2	4
Kopf,ss...	4	2	1	3	Dilhoefer,c.	0	0	0	1
Marquard,p	4	1	0	0	Clemons,c..	3	1	2	2
Luque,p...	0	0	0	0	Ainsmith,c.	1	0	0	0
					Pertica,p...	0	0	0	0
					Sherdell,p..	2	0	0	6
					Riviere,p...	0	0	0	0
					*Smith....	0	0	0	0
Totals...	36	11	27	9	Totals...	32	7	27	17

*Ran for Schultz in eighth.

Score by innings:

Cincinnati.....2 0 0 1 0 0 0 0 0 1—4
St. Louis.....0 0 0 0 0 0 1 1 0—2

Runs—Neale (2), Roush, Bressler, Hornsby, Smith.