DAILY EVENING STAR.

FLOWERS—A DIRGE.

From a poem, called "Time and the Ages," in "The Shekinah" for October, by Fanny Green—a poem in all respects remarkable.

Sleep, my children! Soft and fair
Beams the morn, and breathes the air,
Gentle rain and pearly dew,
Shed their freshness over you!
Children of the early morn,
Ye are gone—all gone.

One by one I gave you rest,
In our loving mother's breast,
Where the chirping swallows play,
And the singing waters stray,
And the light is soft as dawn—
Ye are gone—all gone.

Ye were lovely as the flowers
That awoke within your bowers,
Gentle as the bleating flocks
That ye led among the rocks;
But my early hopes are shorn—
Ye are gone—all gone.

Children of the sunny clime,
Earliest, fairest—born of Time!
I have hushed in sweetest sleep,
Eyes that scarcely learned to weep,
Hearts that might have been forlorn—
Ye are gone—all gone.

But your virtues could not die,
They are set like stars, on high,
Beaming with a purer light
Mid the mysteries of Night;
Through the portals of the Morn,
Ye are gone—all gone.

BALTIMORE CORRESPONDENCE.

BALTIMORE, July 10, 1854.

During the past week there were 204 deaths, of whom at least 20 were caused by the late railroad disaster. The only case of cholera that has resulted here fatally is that of a gentleman from Virginia named Williams, who contracted the disease in New York city, and came here and died.

It is reported here that Mr. Dougherty, of your city, superintendent of the Washington Monument, is about to enter suit against the conductors of the Clipper, for defamation of character, on account of the appearance of a villanous article in that paper, traducing his character, from the pen of one of its scurrilous Washington correspondents.

Gov. Ligon, of this State, has pardoned a convict named John Murray, convicted of burglary and larceny, and John Groves convicted some time since for an assault on Jarret Onion.

The City Council have passed an ordinance allowing the Commissioners of the McDonough bequest $3,000 a year, and requiring them to give bond in the sum of $25,000.

Mayor Hollins' health is sufficiently recovered to enable him to be at his post.

Many of your citizens no doubt know "Jim Cooper," the prince of caterers, of Market Space Cooper is famous for his fine oysters, roasted, stewed, scollopcd, and fried. He has renovated his old house, and made it better than new. In addition to this, he has taken a new partner, Mr. Patrick Reilly. Your Know Nothing readers need not be deterred from *pat*-ronizing "Pat" on account of his Irish name, for I assure you a better native never lived. He was born among us—almost under the shadow of the Maryland Institute hall. *

INDIAN NARCOTICS.—Bayard Taylor recently delivered an interesting lecture in New York, on the Arabians, in the course of which he had occasion to mention the habit of using a certain narcotic drug, which prevails among this people, and describes its effects in some experiments he made upon himself. His description is as follows:

"While in Arabia, I had one very remarkable experience. There is a drug in the East, whose effects is like opium, that which is prepared from the Indian hemp. It was much used by the Saracen warriors, when about to enter battle, as a stimulous. It produces on the imagination a double consciousness—one part of the mind seems to study while the other looks on. From motives of curiosity, I was persuaded to try the effects of it upon my own system. I was in Damascus at the time. Soon after taking the drug, the effect began to appear. I saw the furniture in the room, talked with the company, and yet I seemed to be near the pyramid of Cheops, whose blocks of stone appeared to me like huge squares of Virginia tobacco.

"The scene changed, and I was in the desert in a boat made of the mother of pearl. The sand seemed to be grains of lustrous gold, through which my boat ran as the waves of the sea. The air seemed filled with harmonies of the sweetest music; the atmosphere with light, with odors and music. Before me there seemed to be a constant series of arcades and rainbows, through which, for fifty years, I seemed to glide. The finer senses were developed, and all gratification was single harmonious sensation. Hence we can readily conceive the origin of the 'Arabian Nights.' My companion, a huge Kentuckian, tried the drug with an amusing effect. After looking at me a while, he suddenly started, with the exclamation, "I'm a locomotive!" and began to cut his words off like the puff of an engine, and to work his arms like the moving of the wheels. At last he seized the jug for a drink, but set it down with a yell, saying, 'How can I take water into my boiler, when I'm letting off steam.'"

THE ENGLISH AT CONSTANTINOPLE.—No small amount of sickness is likely to prevail among the inexperienced Europeans, unless they change their system of walking the streets at mid-day, and eating large meat dinners, accompanied by fiery liquids, as at home. The natives of this country are temperate from necessity; they look upon strong wines and liquors as no better than poison, and a drinker of spirits is considered as doomed a man as an opium-eater would be with us. As the hot season is now upon us, they remain at home in the day time, and only venture out in the cool evening, when a fresh breeze comes down the Bosphorus and disturbs the dust and tobacco-laden atmosphere of the city. Yet the English are striding about with walking-sticks under the blazing sun, and return from a ten-miles' walk to a dinner such as would be appropriate to an English December! They may expect excellent health if they will accommodate themselves to the habits and usages of the country; but if they presist in their present mode of life many casualties must result, and those strongest and most sturdy in appearance will be the first to suffer from fever, which is always anxious to grapple with a powerful antagonist.—*Letter from Constantinople.*

RATTLESNAKES IN BRAZIL.—In this climate, it may readily be imagined, that the number of reptiles is very considerable. The rattlesnake does not exist near this part of the coast, but in the province of the mines it proves very destructive to negroes. At San Joan del Rey, a young man went into the woods, was bitten by a rattlesnake, came home ill and died. His widow, (time being very precious with the fair sex in Brazil) soon married again, and her second availed himself of the clothes of the first, and among other things put on a pair of boots. He was shortly afterwards taken sick and died. A third husband followed, and experienced the same fate. Another Brazilian, little alarmed by what had happened, and induced, perhaps by the accumulation of wealth, became the fourth husband, and by chance discovered the fang of a rattlesnake sticking through the instep of the boot, which, being worn by his predecessors, had, in a climate where mortification soon occurs, been, without doubt the cause of their death.

LIST OF ARRIVALS AT THE HOTELS.

National Hotel—M. A. DEXTER.

M D Eliot, DC; E Dickinson, Mass; J D Brewster, Md; Major P Latimer, Ohio; W B Wallworth, Va; Dr Boyle, DC; Judge Bryant, Pa; M Brown, Md; Hnn A G Brown, Miss; D C Thomas, Va; T P Toffold & lady, Ga; H S Mitchell, Md; Hon E C Cabell & family, Fla; F Coyle, DC; E L Parker, Md; Miss Lansdale, do; B A Stuart, Va; J O S Lynch, NY; B H Springer, Pa; J O'Donoghue, Del; E G Wilson, Ind; T Wellather, NY; C W Carrigan, Pa; P Reilly, Del; J L Moise, do; W H H Bedford, do; H L Cake, Pa; G L Vliet, do; T J Dennis, NY; J R White, Mich; G B Cuthbert, SC; C B Cuthbert; H M Parker; Miss Parker; W R Barker, Md; J G Worthington; J McDowell, Mo; Mrs McDowell, do; E Daniel, Md; O Brehme, Pa; P A Kelly, Md; Mrs Kelly, Pa; Miss Kelly, do; W Kelly, do; P Dougherty, do; Com Jones, USN; C McCarthy, La.

Brown' Hotel—T P. & H. BROWN

W C Templeton, La; R W James; E C Hutchinson, Md; J Canadine & lady, Miss; Miss M Oanadine, do; Mrs R Grayson, do; Miss C Naiman, do; Miss J Stevens, do; L Staunton, Md; W L Hunt, Pa; T Martin, do; J Willis, NY; Dr J Gilbert, do; J T Williams and lady, Mass; W H Johnson and lady, Md; A T Johnson, do; J Baker & family, Va; H G Fant, DC; H S Smith, Va; D S Wood, Mass; C B Northup, SC; W H Garrett; H C Scott, Md; G Simms, do; A B Vaughan, NC; P M Stagg, NY; A Bergman, do; A Higgins, Md; S Levinson, do; C A Eames, Tenn; J W Littig, Texas; C E Norris, USA; Mrs W M Hollyday and family; T R Hollyday, Md; E G Plowden, do; J W Jenkins, do; E P Bryan, do.

United States Hotel.—R. R. HACKNEY

R Tucker, La; W Macdonald, Va; R Jones, NC; O C Parstey, do; R Martin, NJ; J C Flower & lady, NY; T Harris & family, Pa; W T Myers & family, do; W S Offutt, NH; J W Molding, Md; W L Marburg, lady and neice, Pa; W R Robinson, do; P O'Donoghue, Md; J O'Neal, Cal; S S Lockhart, do; R Lockhart & family, do; J D Legar & family, Mass; W P Nevins, NJ; A Hart; J H Lulford, NJ; W R Winter, Pa; J B Burrows, NY; C Ferguson and family, Ct; J M Bigelow, Ohio; B Squiggins, do; Miss A Jones, do; Miss Harris, do; T Brown, Texas; M Charles, NJ; E L Focke, Md; H H White, Va.

Kirkwood House.—J. H. & A. KIRKWOOD.

P A Hargues, NY; B A Caulfield, Ind; Hon H Hibbard, NH; J Hong, La; M D Murphy, Union College; Miss M R Wright, Md; A P Hooke, Va; A N Hart, Pa; T McKean, NY; Hon N W Green, Ohio; Purser Warrington, DC; N W Burchell, Va; Hon W M Tweed, NY; Hon J Maurice, do; M G Lublict, Mo; L H Cohin, NY; A Baerlam, Ala; L Worcester, Ky; S Davidson, Tenn.; P P Pithlynn, Choctaw Nation; M A P Wilbor, NC; Capt G S Pearce, NM; C R Holden, Mass; J G Thompson, do; R Leon Sanchez, NY; A E Paeth, Balt; S M Rutt, SC; R W Peckham, NY; R Seibels, NC; J W Rice, Md; Dr S Gilbert, NY; S C Benjamin, NC; L Harristion, Ga; W Blake, do; Dr H P Howard, Texas; Dr P Jordan, DC; J Whistler, NY.

Willards' Hotel—H. A. & J. C. WILLARD

B Huger, USA; A D Cleveland, NC; J J McDaniel, Ga; F B LeBean, La; Prof Mahan, NY; T M Lanahon, wife, child & servant, Mass; Mrs Passano, do; J J R Peirce, NH; R Thomally, SC; Com H A Adams, USN; C McCarthy, La; R G Rankin & lady, NC; Miss Brown, do; J Murdock, Md; Mr Allinson, Pa; A Low, Ind.

Old Point Hotel—*Old Point Comfort Va.*
(C. C. WILLARD & BROS., Prop's.)—July 7 and 8.

J Selden, USN; J Price, Rich; J Moor, Nor; H P Martin, do; E Frazer, do; Di J Breggs, do; J J Kindred, Va; S F Tinsly, York; Dr Page, do; O W Telfair, and lady, NC; Miss Willet, do; A Harris, Nor; C Price, USN; S B Minor, do; P Baff, Balt; L Cresbrown, Wash; Wm Wilkinson, do; Henry Pike and family, Balt; A Pesin, do do; Saml Howell and family, do; J E Husband and family, do; Mrs J Lyon and family, do; J May, USA; A Tyson, Balt; D Breant, do; W Beers, Va; E O Hinkley, Balt; William Banks and son, do; Mr Alexander and famly, do.

Arrival and Departure of Ocean Steamers.

Name.	Leaves	For	Days.
Union	New York	Havre	July 1
Canada	Boston	Liverpool	July 5
Prometheus	New York	San Juan	July 5
Illinois	New York	Aspinwall	July 5
Atlantic	New York	Liverpool	July 8
Europa	New York	Liverpool	July 12

☞ The California steamers leave New York on the 5th and 20th of each month.

ESCAMBIA CIRCUIT COURT, *June Term*, 1854.

Joseph Sierra *vs.* John & Isabella Brosnaham & Pitcarn & Irene Morrison. } Petition for partition of Lands.

UPON the petition of Joseph Sierra for partition of lands lying in the city of Pensacola, being designated on the Map of said City, as Lots, or parts of Lots Nos. 46, 45. 22, 21, 48, 203, 204, 367, 223, 224, 217, 89, 306, 307, 169, 170, 134, 157. 12 and 23, it appearing upon affidavit that Pitcarn and Irene Morrison do not reside in the State of Florida, it is therefore ordered that publication be made weekly for the space of two months to one newspaper printed in the State of Florida, one in the city of New York, and one in the city of Washington, requiring that said defendants be and appear at the next term of this Court, and plead, answer or demur to the petition in this case filed, or the same will be taken pro confesso, and heard ex parte.

J. J. FINLEY,
Judge, Western Circuit State of Florida.
PENSACOLA, June 20th, 1854. je 29—law2m

MT. VERNON HOTEL, CAPE MAY.

THIS spacious Hotel, having a front of 300 feet, and a wing of 506 feet, with 450 rooms, and accommodations for 700 guests, is now complete, and open for the reception of visitors for the ensuing season. It is delightfully located, convenient to the beach and all attractive places of resort, and furnished with new and elegant furniture, making one of the most airy, commodious, spacious, comfortable and desirable places of resort in the United States. The Dining Room of this Hotel is so arranged that parties of six or more persons can have their meals served at separate tables and different hours, without original change.

A FINE RESTAURANT and CONFECTIONARY ROOMS are connected with the Hotel, where all the luxuries and delicacies can be obtained.

BECK'S PHILADELPHIA CORNET BAND has been engaged for the season, and finally no pains or expense has been spared to provide every comfort, convenience, and luxury that can be desired.

S. B. WOOLMAN, Proprietor.
jy 8—4w

[No. 513]

SALE of Improved Lands in Michigan ceded by the Wyandotts in 1842.

Notice is hereby given that, under the authority vested in this office by the acts of 3d March, 1843, and 12th July, 1862, the unsold portion of the improved lands ceded by the Wyandotts on the 17th of March 1842, in the State of Michigan, hereinafter indicated, will again be offered at public sale at Detroit, Michigan, on Monday, the 4th day of September next.

By the provisions of the act of the 12th July, 1862, the said lands will be offered, subject to the minimum price of not less than two dollars and fifty cts. per acre, without regard to the valuation of improvements.

They are as follows:

E ½ of S E quarter	25,	4, 9,	containing 80	acres.
W ½ of S E do	do	do	80	do
Lot 1	do	do	38.85	do
Lot 2	do	do	68.08	do
N E ¼ of S W qu'r	do	do	40	do
Lot No. 2	26	do	53.50	do
Lot No. 3	do	do	22.60	do
Lot No. 4	do	do	49.49	do
N E ¼ of N E qu'r,	27	do	40	do
Lot No 1	do	do	36.70	do
Lot No 2	do	do	51.50	do
Lot No 3	do	do	31	do
Lot No 4	do	do	29.40	do
Lot No 5	do	do	48.60	do
Lot No 6	do	do	39 40	do
Lot No 7	do	do	38.90	do
E ½ N E quarter	34	do	80	do
W ½ of N W do	35	do	80	do
W ½ of S W do	35	do	80	do
Lot No 2	36	do	62.50	do
Lot No 3	do	do	62.70	do
Fraction on left bank of river,	do	do	58.45	do
W ½ of N W quarter,	do	do	62 70	do

Given under my hand, at the city of Washington, this 29th day of May, Anno Domini, 1854.

JOHN WILSON,
Commissioner of General Land Office.
may 31—law13w

FRANK LESLIE'S LADIES' GAZETTE OF PARIS, LONDON, AND NEW YORK FASHIONS for July.
The great illustrated Magazine of Art for July
Putnam's Magazine for July
Graham's and Godey's Magazines for July
All the Weekly News papers for this week received
Every thing in the book and stationery line for sale.
All the New York daily papers received every evening at 7 o'clock. JOB SHILLINGTON,
Odeon Building, corner 4½ st., and Pa. avenue.
jy 3—tf

GEORGETOWN ADVERTISEMENTS.

GOLD PENS and Pencils, Silver Tea, Table, and Dessert Spoons, and Thimbles made of sterling silver.

Gold, silver, light steel, and German silver Spectacles.

Cataract, near-sighted, blue, green, and Perifocal Spectacle Glasses for all ages, constantly on hand, and can be set in old frames at short notice, and at a small expense. For sale by

E. K. LUNDY,
je 30—tf Bridge street, Georgetown.

TO THE CITIZENS OF GEORGETOWN.

J. BUCKLEY & CO. respectfully inform the citizens of Georgetown and its vicinity, that they are prepared to undertake every description of work in GAS FITTING. They have secured the services of some of the best workmen from the North, and their charges will be found as low as in any of those cities.

They have always on hand an elegant assortment of Gas Fixtures, to which they would invite the examination of the public.

South side of Bridge street, between Washington and Jefferson.

Orders left at Linthicum's Hardware Store will be punctually attended to. jan 30—tf

PHILADELPHIA ADVERTISEMENTS.

SEA BATHING.
COLUMBIA HOUSE,
CAPE ISLAND, NEW JERSEY.

This new and popular establishment is now open for the reception of visitors.

The proprietor, thankful for the patronage he has so largely received, begs to assure his friends and the public that the *HOTEL* in every department will be kept in a style superior to any previous season. Gas has been introduced into 200 rooms.—Hassler's celebrated orchestra has been engaged exclusively for this house, and many other arrangements have been made tending to the increased comfort and enjoyment of the guests.

Application for rooms may be made by addressing the proprietor at Cape Island, or to the subscriber.

L. HARWOOD,
No. 17 South 3d street, Philadelphia.
N. B.—Extensive stabling on the premises.
je 10—3m

SNIDER'S WINES
AT PHILADELPHIA.

JOHN V. SNIDER, Dealer in Wines, at the former old established *Wine Store of JACOB SNIDER, Jr.*, No. 76 Walnut street, four doors below Fourth street, where *consumers* will be supplied with *WINES* and *LIQUORS* on the most accommodating terms.

JACOB SNIDER, Jr., Agent for the Importation of *FOREIGN WINES*, Office No. 76 Walnut street, Philadelphia, where he is prepared to receive orders for the special Importation of Wines, &c., from various houses in Europe, in quantities of a single dozen and upwards; and also solicits for his Son, JOHN VAUGHAN SNIDER, the patronage of his friends and former customers.

***All Wines ordered for Washington will be delivered by Express *free of freight*. je 8—1y

IMPORTANT TO MECHANICS AND BUSINESS MEN.

FIRST PREMIUM PUMP.

A SAFE and money making business is guarantied to all persons purchasing State, County, and Township rights for the *AMERICAN LIFTING PUMP*, (Polley's patent Elastic Adjustable Bucket,) acknowledged by scientific men who have witnessed its operation, to be the best and most valuable pump for general purposes, in the Union. Persons purchasing rights will have no competition, and secure handsome profits.

Considerable territory is already sold, and the demand is rapidly increasing.

Rights can be purchased low and models, &c., be seen by applying to H. VIVIAN & CO., Sole Manufacturers, 109 North Front Street, Philadelphia.

N. B.—Local and travelling Agents wanted. Liberal commission given. may 25—3m

FOWLERS, WELLS & CO., Phrenologists and Publishers, 231 Arch st., below Seventh, Philadelphia. All works on Phrenology, Water Cure, Magnetism, and Phonography for sale at New York prices.—Phrenological examinations day and evening.
Cabinet free to visitors. may 11—3m

ROGER BROWN & CO.,
WHOLESALE DEALERS & IMPORTERS OF
WINES AND LIQUORS.
No. 323 HIGH STREET,
(between Eighth and Ninth, north side,)
PHILADELPHIA, PA.
ROGER BROWN. [ce 28—1y] WILLIAM WALLACE

DOCTOR YOURSELF.
THE POCKET ÆSCULAPIUS:
OR, EVERY ONE HIS OWN PHYSICIAN.

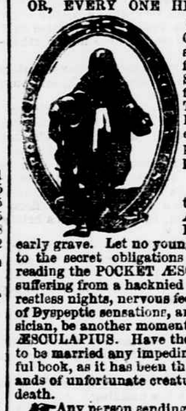

The Fiftieth Edition, with One hundred Engravings showing Diseases and Malformations of the Human System in every shape and form. To which is added a Treatise on the Diseases of Females, being of the highest importance to married people, or those contemplating marriage. By

WM. YOUNG, M. D.

Let no father be ashamed to present a copy of the ÆSCULAPIUS to his child It may save him from an early grave. Let no young man or woman enter into the secret obligations of married life without reading the POCKET ÆSCULAPIUS. Let no one suffering from a hacknied Cough, Pain in the side, restless nights, nervous feelings, and the whole train of Dyspeptic sensations, and given up by their physician, be another moment, without consulting the ÆSCULAPIUS. Have the married, or those about to be married any impediment, read this truly useful book, as it has been the means of saving thousands of unfortunate creatures from the very jaws of death.

☞ Any person sending TWENTY-FIVE CENTS enclosed in a letter, will receive one copy of this work by mail, or five copies will be sent for One Dollar.

Address, (post paid) DR. WM. YOUNG,
No. 152 Spruce street, Philadelphia.
ap 13—1y

DOLLARD,
PREMIER ARTIST IN HAIR,
INVENTOR OF THE CELEBRATED GOSSAMER VENTILATING WIG AND ELASTIC BAND TOUPACES.
No. 177 *CHESTNUT STREET, opposite the State House, Philadelphia.*

INSTRUCTIONS to enable Ladies and Gentlemen to measure their own heads with accuracy:

For Wigs, Inches.	Toupees & Scalps, Inch.
No. 1. The round of the head	No. 1. From forehead to back as far as bald.
2. From forehead over the head to neck.	2 Over forehead as far as required.
3. From ear to ear over the head.	3. Over the crown of the head.
4. From ear to ear round the forehead.	

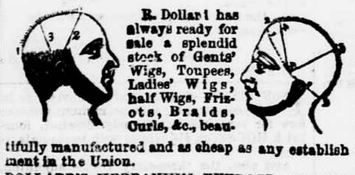

B. Dollard has always ready for sale a splendid stock of Gents' Wigs, Toupees, Ladies' Wigs, half Wigs, Frizzets, Braids, Curls, &c., beautifully manufactured and as cheap as any establishment in the Union.

DOLLARD'S HERBANIUM EXTRACT OR LUSTROUS HAIR TONIC,
prepared from South American herbs and roots, the most successful article ever produced for preserving the hair from falling out or changing color, restoring and preserving it in a healthy and luxuriant state. Among other reasons why Dollard's hair-cutting Saloon, maintains its immense popularity is the fact that his Tonic is applied to every head of hair out at his establishment, consequently it is kept in better preservation than under any other known application. It being thus practically tested by thousands, offers the greatest guaranty of its efficacy. Sold wholesale and retail at his Old Establishment, 177 Chesnut Street, opposite the State House, Philadelphia.

R. DOLLARD has at last discovered the NE PLUS ULTRA of hair dye, and announces it for sale, with perfect confidence, in its surpassing everything of the kind now in use. It colors the hair either black or brown, as may be desired, and is used without any injury to the hair or skin, either by stain or otherwise, can be washed off in ten minutes after the application, without detracting from its efficacy. Persons visiting the city are invited to give him a call. Letters addressed to R. DOLLARD, 177 CHESTNUT STREET, PHILADELPHIA, will receive attention.
jan 23—1y.

UNITED STATES MAIL.

POST OFFICE DEPARTMENT, June 24th, 1855.

PROPOSALS for conveying the mails of the United States from the 15th of August, 1854, to the 30th of June, 1857, on the following route, in the State of VERMONT, will be received at the Contract Office of the Post Office Department, in the city of Washington, until 9 o'clock a m.. of July 31st, 1854, to be decided on same day:

No. 479—From Swanton, by Highgate, Franklin, East Franklin, and West Berkshire, to Richford, 33 miles and back, six times a week, in stages.

Leave Swanton daily, except Sunday, at 8 a m
Arrive at Richford same day by 5 p m
Leave Richford daily, except Sunday, at 8 a m
Arrive at Swanton same day by 5 p m.

For form of proposal, guarantee, and certificate, and also instructions embracing conditions to be incorporated in the contract to the extent the department may deem proper, see the advertisement inviting proposals for carrying the mails in the New England States, New York, &c., dated February 20, 1854. Each proposal should be marked "Proposal for route No. 479, Vermont," and addressed "Second Assistant Postmaster General."

JAMES CAMPBELL,
je 26—law1w Postmaster General.

NOTICE TO BUILDERS.—For sale, a large quantity of Mr. Tucker's Mould Cornice Bricks, delivered in any part of the city at 75 cts. per foot.
june 1 Z. JONES, Agent.

[No. 509.]

By the President of the United States:

IN pursuance of law, I, FRANKLIN PIERCE, President of the United States of America, do hereby declare and make known that public sales will be held at the undermentioned land offices in the State of IOWA, at the periods hereinafter designated, to wit:

At the land office at KANSYVILLE, commencing on Monday, the fourth day of September next, for the disposal of the public lands situated within the following-named townships, viz:

North of the base line, and west of the fifth principal meridian.

Townships seventy-nine, eighty, eighty-one, eighty-two, eighty-three, eighty-four, eighty-five, eighty-six, eighty-seven and eighty-eight, of range thirty-four.

Townships seventy-nine, eighty, eighty-one, eighty-two, eighty-three, eighty-four, eighty-five, eighty-six, eighty-seven, and eighty-eight, of range thirty-five.

Townships seventy-four, seventy-five, seventy-six, seventy-nine, eighty, eighty-one, eighty-two, eighty-three, and eighty-four, of range thirty-six.

Townships seventy-nine, eighty, eighty-one, eighty-two, eighty-three, eighty-four, eighty-five, eighty-six, eighty-seven, and eighty-eight, of range thirty-seven.

Townships seventy-nine, eighty, eighty-one, eighty-two, eighty-three, eighty-four, eighty-five, eighty-six, eighty-seven, and eighty eight, of range thirty-eight.

Townships seventy-six, seventy-seven, seventy-nine, eighty-three, eighty-four, eighty-five, eighty-six, eighty-seven, and eighty-eight, of range thirty-nine.

Townships eighty-one, eighty-two, eighty-three, eighty-four, eighty-five, eighty-six, eighty-seven, and eighty-eight, of range forty.

At the SAME PLACE, commencing on Monday, the eighteenth day of September next, for the disposal of the public lands situated within the undermentioned townships, to wit:

North of the base line, and west of the fifth principal meridian.

Townships eighty-two, and nine-one, of range forty-one.

Townships eighty-two, and ninety, of range forty-two.

Townships eighty-two, eighty-three, eighty-four, eighty-five, eighty-six, eighty-seven, and eighty-eight, of range forty-three.

Townships eighty, eighty-one, eighty-two, eighty-three, eighty-four, eighty-five, eighty-six, eighty-seven, and eighty-eight, of range forty-five.

Townships eighty-two, eighty-three, eighty-four, eighty-five, eighty-six, eighty-seven, and eighty-eight, of range forty-six.

Townships eighty-four, eighty-five, eighty-six, eighty-seven, and eighty-eight, of range forty-seven.

Townships eighty-seven and eighty-eight, of range forty-eight.

At the land office at FORT DES MOINES, commencing on Monday, the fourth day of September next, for the disposal of the public lands within the following named townships, to wit:

North of the base line, and west of the fifth principal meridian.

Townships ninety-three, ninety-five, ninety-six, ninety-seven, ninety-eight, and ninety-nine, of range seventeen.

Townships ninety-five, ninety-six, ninety-seven, ninety-eight, ninety-nine, and one hundred, of range eighteen.

Townships ninety-three, ninety-five, ninety-six, ninety-seven, ninety eight, ninety-nine, and one hundred, of range nineteen.

Townships ninety-three, ninety-four, ninety-five, ninety-six, ninety-seven, ninety-eight, and ninety-nine, of range twenty.

Townships ninety-one, ninety-two, ninety-three, ninety four, ninety-five, ninety-six, ninety-seven, ninety-eight, and ninety-nine, of range twenty-one.

Townships ninety-two, ninety-three, ninety-four, ninety five ninety-six, ninety-seven, and ninety-eight, of range twenty-two.

Townships ninety-four, ninety-five, ninety-six, and ninety-seven, of range twenty-three.

At the SAME PLACE, commencing on Monday, the eighteenth day of September next, for the disposal of the public lands situated in the following named townships and parts of townships, viz:

North of the base line, and west of the fifth principal meridian.

Townships eighty-nine, ninety-two, and ninety-three, of range twenty-four.

Townships eighty-nine, ninety, and ninety-three, of range twenty-five.

Townships ninety-two, except sections five, seven, nine, the west half of the northwest quarter of fifteen, seventeen, nineteen, and twenty-one, of range twenty-seven.

Sections two to nine inclusive of township eighty-three and township ninety-two, east of the Des Moines river, (except sections one, three, eleven, thirteen, fifteen, twenty-three, twenty-five, twenty-seven, thirty-one, thirty-three, and thirty-five,) of range twenty-eight.

Townships eighty-four, eighty-five, eighty-six, eighty-seven, (except section one and the northeast quarter of the northeast quarter of section three,) and township eighty-eight, (except sections one, three, five, seven, nine, eleven, thirteen, fifteen, seventeen, twenty-one, twenty-three, twenty-five, twenty-seven, north half of northeast quarter of twenty-nine, and thirty-five,) of range twenty-nine.

Townships seventy-seven, eighty-four, eighty-five, eighty-six, eighty-seven, and eighty-eight, (except the east half of the northeast quarter and the east half of the southeast quarter of section one,) of range thirty.

Townships seventy-six, eighty-four, eighty-five, eighty-six, eighty-seven, and eight-eight, of range thirty-one.

Townships eighty-four, eighty-five, eighty-six, eighty-seven, and eighty-eight, of range thirty-two.

Townships eighty-four, eighty-five. eighty-six, eighty seven, and eighty-eight, of range thirty-three.

At the land office at DUBUQUE, commencing on Monday, the twenty-first day of August next, for the disposal of the public lands within the undermentioned townships, viz:

North of the base line, and west of the fifth principal meridian.

Township one hundred, of range three.
Township one hundred, of range four.
Townships ninety-nine and one hundred, of range ten.
Townships ninety-eight, ninety-nine, and one hundred, of range eleven.
Township one hundred, of range twelve.
Township ninety eight, of range thirteen.
Townships ninety-seven and ninety-eight, of range fourteen.
Townships ninety-seven and ninety-eight, of range fifteen.
Townships ninety-seven, ninety-eight, ninety-nine, and one hundred, of range sixteen.

At the land office at CHARITON, commencing on Monday, the twenty-first day of August next, for the disposal of the public lands situated within the following named townships, to wit:

North of the base line, and west of the fifth principal meridian.

Township sixty-seven, of range twenty-nine.
Townships sixty-seven and seventy-five, of range thirty.
Townships sixty seven, seventy-four, and seventy-five, of range thirty one.

At the land office at FAIRFIELD, commencing on Monday, the twenty-first day of August next, for the disposal of the following described islands, to wit:

North of the base line, and west of the fifth principal meridian.

Two islands situated in sections two and four in township seventy six, of range two.

At the land office at IOWA CITY, commencing on Monday, the twenty-first day of August next, for the disposal of the following named islands, viz:

North of the base line, and west of the fifth principal meridian.

Islands situated in sections twenty-five, twenty-six, thirty-five, and thirty-six, in township seventy nine, of range three.

Lands appropriated by law for the use of schools, military, and other purposes, together with those "swamp and overflowed lands, made thereby unfit for cultivation," if any, granted to the State by the act entitled "An act to enable the State of Arkansas and other States to reclaim the 'swamp lands' within their limits," approved September 28, 1850, *will be excluded from the sales.*

The offering of the above lands will be commenced on the days appointed, and will proceed in the order in which they are advertised until the whole shall have been offered, and the sales thus closed; but no sale shall be kept open longer than two weeks, and no private entry of any of the lands will be admitted until after the expiration of the two weeks.

Given under my hand, at the city of Washington, this eighteenth day of May, anno Domini one thousand eight hundred and fifty-four.

FRANKLIN PIERCE.

By the President:
JOHN WILSON,
Commissioner of the General Land Office.

NOTICE TO PRE-EMPTION CLAIMANTS.

Every person entitled to the right of pre-emption to any of the lands within the townships and parts of townships above enumerated, is required to establish the same to the satisfaction of the register and receiver of the proper land office, and make payment therefor as soon as practicable after seeing their notice, and before the day appointed for the commencement of the public sale of the lands embracing the tract claimed; otherwise such claim will be forfeited.

JOHN WILSON,
Commissioner of the General Land Office.
may 19—law13w

[No. 518.]

NOTICE for restoring to private entry a portion of the lands recently withdrawn from sale for proposed railroads in the lower peninsula of MICHIGAN.

Whereas, at the urgent solicitation of one of the senators and a part of the delegation in Congress from the State of Michigan, the President of the United States, by his order bearing date the 21st of June instant, has directed that a portion of the lands heretofore withdrawn from sale or entry except for valid pre-emption claims along the routes of certain proposed railroads in the States of Michigan and Wisconsin, (as set forth in the public notice of withdrawal No. 507, issued from this office on the 16th May last,) to wit: the portion situated in the lower peninsula of Michigan *outside* of the limits of about *six miles* on each side of said roads, shall after proper notice, be restored to market again.—NOTICE is therefore hereby given that the lands above referred to, of which particular lists and maps showing the townships and parts of townships, embracing the same have this day been sent to the proper land offices for public information, will again be subject to private sale and entry on and after Monday, the 7th day of August next, precisely on the same terms and conditions as though the same had not been withdrawn from market.

Given under my hand at the General Land Office, at the city of Washington, this 23d day of June, A. D. 1854

By order of the President:
JOHN WILSON,
je 24—lawt17Aug Commissioner.

FOR RENT—Two three-story *WAREHOUSES*, on 9th street west, opposite the Centre Market. For terms apply to Jno. R. Semmes & Co.
je 13—TuThtf MURRAY & SEMMES.

UNDERTAKERS, &c.

CABINET MAKER & UNDERTAKER.

THE undersigned would respectfully inform his friends, acquaintances, and the public generally that he still continues to execute all orders in his line of business in the best manner and at the shortest notice.

REPAIRING neatly and promptly executed.

FUNERALS attended to at the shortest notice, and in the best manner. *Bodies preserved in the most perfect manner, even in the warmest weather.*

Grateful for past favors, he would respectfully solicit, and will endeavor to merit a continuance of the same.

ANTHONY BUCHLY,
Pa. ave., s. side, between 9th and 10th sts.
Residence: Mr. Martin's, D street, 3d house east of 7th street. mar 17—1y

UNDERTAKER.

I WOULD respectfully return my thanks to the citizens of Washington and its vicinity for their past patronage, and say that owing to the frequent calls in the Undertaking branch of my business, I have been induced to discontinue the manufacture of Furniture, and turn my attention fully to the UNDERTAKING. I have spared no pains to have every thing that is requisite to my business, and I am therefore fully prepared to meet any order after a few moments notice, and I assure those who may give me a call that I will spare no pains to carry out their orders to their entire satisfaction.

JAMES F. HARVEY,
7th st., between G and H.
N. B.—Calls attended to at all hours of the night.
mar 2—1y

FUNERALS.

The subscriber is prepared to attend, at the shortest notice, to any calls in this line, and will spare no pains to render entire satisfaction to all who may desire his assistance in performing the last tribute of respect to the dead.

Hearse always in readiness. Mourning Caps and Shrouds furnished when desired.

The subscriber begs leave to call the attention of the public to his PATENT CORPSE PRESERVER, which has been already tested in the families of several in this city, to whom he can refer as to its efficacy in preserving the body from decomposition for any length of period.

J. W. PLANT, D street,
aug 8—eoly bet. 9th and 10th streets.

BUSINESS CARDS.

WILLIAM CHOPPIN
CARPENTER AND BUILDER,
Shop and residence, next to corner of 13th and G sts.
jy 14—tf

Banking House of Pairo & Nourse,
FIFTEENTH STREET,
Opposite the United States Treasury.

SIX per cent. per annum interest paid on deposits of one hundred dollars or over, when left for thirty days or longer. sep 3—d1y

V. P. CORBETT,
Attorney and Counsellor-at-Law,
WASHINGTON, D. C.
Office on 6th street, near Pa. avenue.
mar 13—1y

COMMISSIONER
OF DEEDS FOR

New York,	Texas,	California,
New Jersey,	Louisiana,	Missouri,
Pennsylvania,	Alabama,	Kentucky,
Maryland,	Georgia,	Michigan,
Maine,	Wisconsin,	Ohio, and
Minnesota,	Florida,	Other States:

GEORGE C. THOMAS,
ATTORNEY FOR CLAIMS,
AND
NOTARY PUBLIC.
OFFICE OPPOSITE TO THE TREASURY BUILDING.
nov 19—y WASHINGTON, D. C.

[No. 517.]

NOTICE for restoring certain lands to market in the State of Missouri.

The grant of land made by the act of Congress approved 10th June, 1852, to aid in the construction of a railroad from the city of St. Louis to the western boundary of the State of Missouri, known as the "Southwest Pacific Railroad," having been adjusted as far as practicable, notice is hereby given, that all the vacant lands heretofore withdrawn, and still withheld, from sale or entry along the route of the said road, which lie *outside* of the limits of *six miles* on each side of the same, situated in the undermentioned townships and parts of townships, which have not been or shall not be selected in virtue of any grant made by Congress, or legally claimed by preemption, will be restored to private entry on the days hereinafter specified, at the ordinary minimum price of one dollar and twenty-five cents per acre, to wit:

In the district of lands subject to sale at St. LOUIS, commencing on Monday, the fourth day of September next.

North of the base line and east of the fifth principal meridian.

Townships 43*, 44, 45, of range 1
Townships 42*, 44*, 45, of range 2
Townships 44*, 45*, 46, range 3
Township 46, range 4
Townships 46*, 47, S. of Mo. river, range 5
Townships 46*, 47, 48, S. of Mo. river, range 6
Townships 46*, 47, 48, S. of Mo. river, range 7

North of the base line and west of the fifth principal meridian.

Township 40*, 42*, 43*, 44, 45, range 1
Townships 38, 49*, 42*, 43, 44, 45, S. of Mo. river, range 2
Townships 38*, 40*, 41*, 42, 43, range 3
Townships 38*, 40*, 41*, 42, range 4
Townships 39*, 40*, 41, range 5
Townships 39*, 40, 41, range 6