TALKING WITH ANGELS.

When a Baby Smiles in Sleep, Then She's Happy.

How Many Happy Infants if Mothers Only Knew More.

A Great Deal of Suffering is Directly Traceable to Ignorance.

In Ireland they have a pretty fancy that when a baby smiles in its sleep it is "talking with angels." How many more smiling, healthy babies there might be in Washington if mothers knew more of their babies' needs.

The only remonstrance to this want of knowledge that is possible to little children is expressed in the language of suffering and disease.

Stale cow's milk—absolutely fresh milk in the city is a fiction—is not only unpalatable and lacking in nutrition, but also harmful. Mother's milk is sometimes quite as bad. Improperly prepared substitutes are worse.

But the lactated food prepared in Burlington, Vt., has become a blessing. It is the wonderful result of the great advance that has been made in recent years in the study of infant nutrition.

Probably to the end of time healthful mother's milk will be better than any imitation. But next to this, the most eminent physicians are agreed, and the experience of thousands of parents has proved, that lactated food is the most natural and nourishing diet possible for infants. Its use in the summer is especially to be desired.

It is a better preventive of the dreaded cholera infantum than all the medicine in the world.

FLORENCE WANDELL.

It is obtained at any drug store, and is not only easy of preparation, but is so inexpensive that no family in Washington need be without it.

The following letter from Mrs. A. Wandell, 99 Rowe street, Rochester, N. Y., a picture of whose pretty baby is given above, is one of scores that are received every week from happy parents the country over:

"Our baby weighed four pounds at birth. When two months old she weighed but eight pounds with her clothes on. The doctor said she was a very frail child. I commenced feeding her a certain food when she was fourteen days old, but she did not gain strength as I knew she ought. When she was seven months old I changed to lactated food. She commenced to gain at once and to rest well at night. She has not been sick with bowel trouble once through her teething, and she was teething last summer. I consider lactated food has been a great blessing to our little girl. It has made her healthy, strong and the happiest two-year-old child in Rochester. Any mother wishing to address one that has used lactated food will be cheerfully answered at my expense by addressing me."

CONSUMPTION SURELY CURED.

To the Editor—Please inform your readers that I have a positive remedy for the above named disease. By its timely use thousands of hopeless cases have been permanently cured. I shall be glad to send two bottles of my remedy free to any of your readers who have consumption if they will send me their express and post office address. T. A. SLOCUM, M. C., 183 Pearl st., New York. jo4-w52t

YOUNG MARRIED PEOPLE

Can make no better beginning in life than to furnish their house *completely* from top to bottom. There is nothing to be gained by paying *cash* for all this furniture—you can't save a *penny* by it—for we sell Furniture and Carpets just as cheap on *credit*. And other folks do for cash—we won't ask you to stun a *note*—nor there won't be a disagreeable feature in the whole transaction.

Our furniture is up to date—thoroughly *modern*—every *piece* of it.

FURNISH YOUR HOUSE ON CREDIT.

We have an immense variety of Parlor Furniture for you to select from—Wilton Rug, Tapestry, Brocatelle, Gilt, &c. One of our great offers is the choice between a seven-piece Parlor Suite in plush or hair-cloth, for $22.50. We sell a Solid Oak Bed Room Suite for $13—bevel glass in bureau. The Brussels Carpet for your parlor need not cost but 50 cents per yard. Ingrain Carpets, 35 cents per yard. We, and *we alone*, make and lay all carpet free of cost. No charge for waste in matching figures. We sell a six-foot Oak Extension Table for $3.50. A forty-pound Hair Mattress for $7. Woven Wire Springs, $1.75. Get whatever you need. We'll help you to arrange the payments satisfactorily. A little money once a week or once a month will do first rate. Pay just what you can spare *conveniently*.

GROGAN'S MAMMOTH CREDIT HOUSE,

819, 821, 823 7TH ST. N.W.,

BET. H AND I STS.

I KEEP COOL

inside, outside, and all the way through, by drinking

HIRES' Root Beer

This great Temperance drink; it is healthful; it is pleasant. Try it.

THE CAPITOL CENTENNIAL.

Interesting Meeting of the Executive Committee Held Last Night.

A Beautiful Design for a Badge Adopted—An Invitation Extended to the Governors of the States—Business Transacted.

While the regular meeting of the general committee on Capitol centennial celebration last evening was not largely attended, the reports of the various subcommittees showed that much progress was being made, and at the next meeting of the committee, next Tuesday evening, it is expected that the work will be well in hand. The most important report was made by the committee on badges, by Chairman Thomas Somerville, who stated that the committee had selected a design presented by Mr. George W. Casilear of the bureau of engraving and printing. The medal will be about the size of a silver dollar, and will be of white metal plated with gold. One side will show Washington in the act of laying the corner stone of the Capitol, and the other side will represent the Capitol as it is today, with medallion head of Washington just above. Upon the motion of Mr. Weller, the committee on badges was authorized to obtain bids for 500 and to copyright the design. The design was pronounced by the committee to be the most artistic ever submitted for a similar purpose. The medal will suspend by a strip of red, white and blue ribbon from an appropriate bar upon a background of white ribbon, with the names of the various committees printed on it. It is proposed, after the committee has obtained all of the badges needed by it, to permit the successful bidder to strike off as many more as he may see fit, paying the committee a royalty on each one.

Secretary Hay stated that he had visited Frederick, Md., and had been assured by the fire companies there that they would participate in the parade.

Chairman Gardner stated on behalf of Chairman Edson of the finance committee that Mr. Edson had been called away from the city by the illness of his daughter, but that he hoped to be able to report at the next meeting of the general committee that the funds necessary for the expenses of the celebration would be surely obtained. Although money was rather tight, he had no doubt of the ability of the committee to raise a sufficient amount.

Governors of States Invited.

Chairman Walker of the committee on invitations announced that the following invitation had been mailed to the governors of the various states:

Dear sir—I am directed by the chairman of the general committee having charge of the appropriate celebration of the centennial of the laying of the corner stone of the United States Capitol to tender to you an invitation to be present at, and take part in the ceremonies of the occasion, September 18, 1893.

As yet the program of the ceremonies of the day has not been completed, but its preparation has so far progressed that it can now be announced that the President of the United States will open the civic ceremonies at the Capitol with an address, that a gentleman of national reputation, worthy of the great occasion, will deliver the oration, and that there will also be a parade. It is intended that the entire day shall be celebrated in a dignified way, commensurate with its historic importance.

As you know, the corner stone of the Capitol was laid on September 18, 1793, by President George Washington, the legislative, executive and judicial officers of the new government, and authorities from several cities being present, and President Washington delivering the address. There was on that occasion a civic and military parade from the President's square to the Capitol grounds. July 4, 1851, the corner stone of the Capitol extension was laid by President Millard Fillmore, and the orator of the day was Daniel Webster, then Secretary of State. The ceremony was performed in the presence of the members of the Senate and House, of the judges of the Supreme Court of the United States, of the executive officers of the government at Washington, the civil authorities of Washington and neighboring cities, and many organizations civic and military, including some of those who had been present at the laying of the original corner stone in 1793.

The above brief of the ceremonies of 1793 and 1851 will give you an idea of the character of the celebration to take place September 18.

It is hoped that the several states of the Union may be present in the persons of their chief executives or a delegate, executive, legislative and judicial officers of the United States, the whole representing the complex character of the government established by those who participated in the ceremony the centennial of which is now to be celebrated.

As the preparation progresses you will be duly notified of the full program for the celebration. In the meantime you are cordially invited to take part in the ceremonies. If the committee requests to be notified of your acceptance at your earliest convenience.

Very respectfully,
DUNCAN S. WALKER,
Chairman Committee on Invitations.

Other Business.

Chairman Frizzell of the committee on stands, stated that one design had been received and more were expected at the next meeting of the committee, Friday afternoon, at 419 10th street. The committee would also be glad to receive designs for decorating the stand from local and other decorators.

Secretary Hay read a communication from the Grand Lodge, I. O. O. F., of the District, accepting the invitation to participate in the ceremonies and parade.

There being no further business before the committee it adjourned to meet next Tuesday evening.

Gov. Brown Accepts.

Gen. Duncan S. Walker, chairman of the committee on invitations, has received a letter from Gov. Frank Brown of Maryland, accepting the invitation of the general committee to take part in the ceremonies on September 18, 1893, and tendering his hearty co-operation with a promise of rendering any assistance in his power.

THE CAMPING GIRL.

How She Makes Herself Comfortable—Hath a Broad Brim Hat.

A few days at a camp on the St. Lawrence convinced me that the Canadians know how to enjoy life. They were all Canadians but one, and he a West Indian, who understood the art as well. How easily they enjoyed themselves was a marvel. The Americans who were camping only a few yards off seemed to be laboring earnestly at having a good time. But somehow they seemed to get behind every once in a while and were always rushing to catch up.

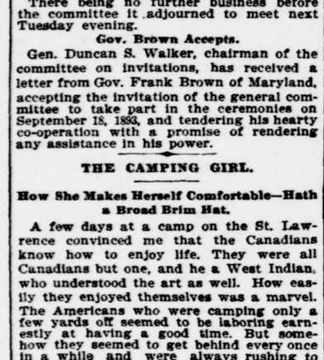

That Pink Sunbonnet.

What pleased me most about the Canadian damsels were their complexions and their bonnets. No wonder they looked so adorable when pure pink and white looked out from a big drooping brim of muslin that flopped lazily with each turn of the pretty head. They made their sunbonnets as big as a small sized sunshade, fully twenty-four inches in diameter. They made them of white or pale blue, and they shirred them three or four times on the brim and inserted full gathered crowns. They added broad strings and they tied them under the chin. They wired them also, so that if the brim drooped too much they could bend it into coquettish shape, into a daring poke or a demure sunbonnet.

One maiden made a veritable old-fashioned bonnet of hers and put a bunch of wheat just at the top. She wore it with a gown that suited the hat, a pretty striped gingham, with plain, flowing skirt. Her bodice was almost hidden by a deep laced-edged bib that fell over, and her sleeves reached only to the elbow and were flounced with lace. A silk sash encircled her waist and knotted at one side of the back.

LANGUOR, loss of appetite and strength Cured by Bromo-Seltzer—trial bottle 10 cts.

AFFAIRS AT ROCKVILLE.

Social and Personal Notes—A "Sweat" Operator Arrested.

Correspondence of The Evening Star.

Rockville, July 25, 1893.

A religious festival of "forty hours' devotion" will commence at St. Mary's Catholic Church, this place, next Sunday morning, and will be continued until noon on Tuesday. In addition to the resident pastor, Rev. Father Rosensteel, several clergymen from a distance will take part in the exercises.

The new signal tower at the junction of the Baltimore road and the Metropolitan branch railroad at this place has been completed, and is now occupied by two telegraph operators—Mr. Frank Rabbitt, during the day, and Mr. William Moore, during the night. It is a comfortable building, and, in addition to the telegraph apparatus, is provided with all the necessary appliances for signaling trains under the "block" system, by which the entire road is now operated. Within the last month the number of trains on this road has been largely increased owing to the world's fair and general summer travel.

Mr. Emory Wilson of West Washington is visiting the family of Mr. H. Maurice Talbott.

Mrs. Carroll Frost of this place and Miss Laura Fairall of Gaithersburg, who have for some time been visiting Mrs. H. C. Frost at Laurel, Md., returned to their respective homes Thursday.

Mr. Alex. A. Braddock, who has for some time been engaged in business in Chicago, has returned to his home here.

Miss Dora Hall of Poolesville, who has for some time been the guest of Miss Rosalie Bouic, has returned home.

Mr. Robert Smart of Washington is visiting Mr. Scott Haycock.

The tournament, picnic and athletic sports given today at the park grounds for the benefit of St. Mary's Catholic Church were attended by a large crowd. The athletic sports were the center of attraction and resulted as follows: 100 yards dash, Thompson first, Haycock second; time 11 1-2 seconds. 220 yards dash, Haycock first, H. Keyes second; time 24 seconds. Pole vault, W. Curtiss first, Anderson Offutt second; distance 9.3. Running high jump, W. Curtiss first, L. Nicholson second; distance 4.11 feet. 440 yards dash, H. Keyes first, McDonald second; time 57 seconds. 120-yard hurdle, Brauner first, H. Keyes second; time 17 seconds. In the tournament Edw. Kemp won the first prize, Joe Bowles second, Enos Keyes third and Frank Keyes fourth. Miss Mary Magruder was crowned queen. In the game of base ball which followed the Rockville club defeated a picked nine by a score of 15 to 17.

Mr. W. B. Green of the weather bureau is spending some days with old friends at his former home, this town.

Prof. J. R. Eastman of the naval observatory and wife paid a short visit this week to the family of Mr. Henry N. Copp in West End Park. S. A. M.

FALLS CHURCH.

Town Clerk T. S. Luckett is making the assessment of real and personal property of the corporation for the fiscal year commencing July 1. The total assessment will show a material increase over last year, as over a dozen new houses have been built and considerable property has been sold by residents, increasing both the real and personal property of the corporation.

The entertainment by the King's Daughters of the Episcopal Church has been postponed until next Monday night.

Miss Mary Sagar of Fairfax Court House is visiting Miss Mildred Little.

Rev. S. A. Ball has purchased a lot on Columbia street from Isaac Crossman for $300.

Mr. J. B. Mutersbaugh has also purchased a lot of Mr. Crossman for $250 and a house and lot for $1,115 at East End.

Dr. T. M. Talbot has bought a lot for $500 from the estate of J. E. Febrey.

Lieut. Mulhol is building a nice residence near Ballston.

Mr. W. H. Nowlan and family are at Clifton station.

Mrs. Joseph Holt and daughter of Maine are at the Eagle House.

At a meeting of the board of school trustees of the town, held on Friday, it was determined to open the graded school on the third Monday in September and to continue it for eight months.

A pleasant party in charge of Mrs. E. H. Flagg, and consisting of Messrs. Webster and Arthur Flagg, Frank Eastman, N. D. Mellville and Misses Ella Ford, Claudie Curtis, Persis Proudfit, Aida Boernstein and May Simonds, have gone to Colonial Beach for two weeks.

Mr. S. N. Garwood of Washington, who has just returned from the world's fair, is visiting Mr. J. M. Thorne.

Mr. Lynn S. Abbott has resigned as president of the Christian Endeavor Society.

Mr. M. E. Church has sold for J. M. Mason ninety acres of land near here for $2,162.50 to Mr. E. R. Redman of Loudoun, who will convert it into a stock farm.

Mr. H. L. Turner has leased a lot at East End from Mr. Isaac Crossman and will open a coal, wood and lumber yard.

Mrs. E. J. Northrup, Mrs. M. E. Church and son Guy started yesterday for Oneonta, N. Y., and will spend a month visiting friends in that section.

District Lodge No. 13, embracing the lodges of Good Templars of Fairfax, Alexandria county and city and Prince William, will meet at Fairfax Court House on Friday, August 11. Pioneer Lodge of this town will elect eleven delegates.

The town council met on Monday night with all the members present. The committee to inquire into the eligibility of Mr. W. B. Patterson to election as a member of the council reported that they had obtained competent opinion and that he could act as a councilman. So Mr. G. W. Poole will resign at the next meeting and Mr. Patterson will be elected to the council and be re-elected mayor. Mr. T. S. Luckett resigned as clerk and the council will likely again have trouble in finding some one to act as clerk. In regard to sergeant the present incumbent declines to turn over to the new sergeant except under advice of the corporation attorney. It is thought, however, that all these differences will be adjusted by the next meeting.

At a meeting of Pioneer Lodge of Good Templars last night five members were added to the roll and the following officers elected for the ensuing three months, viz.: James Leonard, C. T.; Miss Addie Spofford, V. T.; K. L. Kimball, secretary; J. H. Garretson, F. S.; Miss Ora Cookley, treasurer; Scott Vansickler, marshal; Rev. S. A. Ball, chaplain; Miss Mattie Soule, guard; Dr. J. B. Gould, sentinel; Miss Lillie Porter, organist; Miss Ida Quick, assistant organist; Miss Ida Ball, assistant secretary; G. W. Hawxhurst, P. C. T. These officers will be installed next Tuesday night. The lodge reports 154 members to the Grand Lodge.

Terrific Explosions in France.

Four explosions shattered the Ablon dynamite factory in Bonfleur, near Havre, late yesterday afternoon. The ruins caught fire and were still burning when the last dispatch was sent to Paris. It was then feared that the flames would spread to the warehouse filled with dynamite cartridges. All hands were at work when the explosions occurred. Nine men are known to have been killed, twenty more were wounded severely and others were hurt seriously. Several bodies are believed to be under the ruins.

Let There Be Light

on packing house methods of lard rendering, and there will be less lard used. Many people realize that it is impossible now-a-days to procure old-fashioned leaf lard. They demand something better than the modern stock-yards product.

COTTOLENE COTTOLENE COTTOLENE

The New Vegetable Shortening fully supplies that demand. It is clean, delicate, healthful and economical. Ask your grocer for the genuine COTTOLENE.

Made only by N. K. FAIRBANK & CO., CHICAGO AND ST. LOUIS.

MARIE DECCA'S WOES.

Hurried Off to Play an Engagement Soon After Baby's Birth.

A special dispatch to the Philadelphia Press from Harrisburg says: Additional evidence was taken today in the equity suit of Marie Decca, the prima donna, to establish her claim to the family residence, which she alleges was purchased by her money, but which was mortgaged by her husband, F. Leon Chrisman. Decca was the only witness, and testified that her husband got all her earnings and made a payment on the house. Some time afterward she was taken ill, and two weeks after her baby was born her husband told her to hurry up and get well, that she could go to Texas and fill an engagement. Two weeks after that she was on her way to Dallas, although her physician told her she was taking her life in her hands. She got $1,900 for her Dallas engagement, and her husband paid off a mortgage on the house. She said $100 a week would pay all the expenses Chrisman was entitled to as her manager. Her husband, she said, is not now contributing to her support, and he has refused to render an account. Witness became suspicious of her husband's management of her affairs when he directed all her private and business letters to be sent to his father's house instead of her home.

ABOVE EVERYTHING ELSE, Dr. Pierce's Golden Medical Discovery purifies the blood. By this means, it reaches, builds up, and invigorates every part of the system. For every blood-taint and disorder, and for every disease that comes from an inactive liver or impure blood, it is the only remedy so sure and effective that it can be *guaranteed.*

If it fails to benefit or cure, you have your money back.

These diseases are many. They're different in form, but they're like in treatment. Rouse up the torpid liver into healthful action, thoroughly purify and enrich the blood, and there's a positive cure. The "Discovery" does this, as nothing else can. Dyspepsia, Indigestion, Biliousness; all Bronchial, Throat, and Lung Affections; every form of Scrofula, even Consumption (or Lung-scrofula) in its earlier stages; and the most stubborn Skin and Scalp Diseases, are completely cured by it.

jy21-1w

EDUCATIONAL.

IN WASHINGTON.

VOICE CULTURE; RARE CHANCE TO HAVE voice cultivated; pupils taken until Sept. 1 at former prices; rarid method; examination free. MT. VERNON MUSIC STUDIO, 1003 9th st. n.w. jy21-1m*

SEND FOR COLLEGE ANNOUNCEMENT. Ivy Institute Business College, S. w. cor. 9th and E sts. n. w. Business course, shorthand, typewriting. jy15

OLNEY INSTITUTE, SUCCEEDING MRS Myers' boarding and day school, for young ladies and little girls, 1827 I st. Opens Oct. 4, 1893. Miss V. M. Dorsey, principal; Miss L. L. Dorsey, associate principal. Until September 1 address Miss Dorsey, 3 Cooke place, Georgetown, D. C. jy10-m, w&s1m*

WOODS COMMERCIAL COLLEGE, 497 Pennsylvania ave. n.w., the best place to obtain a business education or to learn shorthand and typewriting. Circulars and 100 pages of testimonials. jy13

SPENCERIAN BUSINESS COLLEGE, SHORTHAND and typewriting department only open during July and August. Day and evening sessions as usual hours. All departments of the college will reopen Monday, Sept. 4, 1893. je21

THE MEDICAL, DENTAL AND PHARMACEUtical departments of Howard University will open October 2. For circulars address C. B. PURVIS, Secretary, 1118 13th st. n. w. je15tooct2

NURSES' TRAINING SCHOOL—FOR MEN AND women, in connection with the medical department of Howard University and the Freedmen's Hospital, till October 2. For circular address C. B. PURVIS, M. D., Secretary. je15tooct2

COLUMBIA COLLEGE OF COMMERCE, 623 La. ave., bet. 6th and 7th sts. n.w. Shorthand, Typewriting, Penmanship, Arithmetic, Spelling, Business Forms, Commercial Law, Telegraphy, Typewriting. Learn to use the phonograph and typewriter; the quickest preparation for an office situation. Complete course, $15. Individual instruction by experienced readers and the phonograph. Individual instruction by experienced reporters. Thorough instruction in the English business and civil service courses. Reduced rates for summer months. Send for catalogue. mh27

MISS BALCH'S CIVIL SERVICE INSTITUTE and Business College, 1207 10th st. n.w. Pupils prepared successfully for civil service, departmental and census examinations. Stenography taught. se2-tr

OUT OF WASHINGTON.

THE VIRGINIAN HOME AND TRAINING School for Nervous and Mentally Deficient Children, Falls Church, Fairfax Co., Va. Located six miles from Washington, D. C. Limited number received. Home comforts. Individual training by experienced teachers. jy26-2w*

EPISCOPAL HIGH SCHOOL, Near Alexandria, Va. L. M. BLACKFORD, M.A., Principal. For Boys. The 55th year opens September 27, 1893. Extensive improvement in accommodations and equipment. jy26-wtoc1 Catalogues sent on application.

LUTHERVILLE SEMINARY (NEAR BALTIMORE) for Young Ladies. 41st year; modern conveniences; full faculty; thorough training; home comforts; high standard; non-sectarian. Send for catalogue, Lutherville, Md. Rev. J. H. TURNER, A. M., Principal. jy24-2m

PENNINGTON SEMINARY. Will resign at the next meeting and Mr. Patterson will be elected to the council and be re-elected mayor. Mr. T. S. Luckett resigned as clerk and the council will likely again have trouble in finding some one to act as clerk. In regard to sergeant the present incumbent declines to turn over to the new sergeant except under advice of the corporation attorney. It is thought, however, that all these differences will be adjusted by the next meeting.

At a meeting of Pioneer Lodge of Good Templars last night five members were added to the roll and the following officers elected for the ensuing three months, viz.: James Leonard, C. T.; Miss Addie Spofford, V. T.; K. L. Kimball, secretary; J. H. Garretson, F. S.; Miss Ora Cookley, treasurer; Scott Vansickler, marshal; Rev. S. A. Ball, chaplain; Miss Mattie Soule, guard; Dr. J. B. Gould, sentinel; Miss Lillie Porter, organist; Miss Ida Quick, assistant organist; Miss Ida Ball, assistant secretary; G. W. Hawxhurst, P. C. T. These officers will be installed next Tuesday night. The lodge reports 154 members to the Grand Lodge.

WORLD'S FAIR

Via Pennsylvania Railroad.

$26 ROUND TRIP.

GOOD TO STOP OFF AT NIAGARA FALLS, WATKINS GLEN AND CRESSON SPRINGS.

POPULAR EXCURSIONS

BY SPECIAL TRAINS OF DAY COACHES JULY 26, AUGUST 2, 12, 23.

$17 THE ROUND TRIP.

Best Route to the Great Fair.

SUMMER RESORTS.

ATLANTIC CITY, N. J.

ATLANTIC CITY, N. J.—"THE GLENDALE," 10 N. Massachusetts ave. Terms $7 to $10 per week. Address Mrs. C. T. BUZBY (late of Baltimore, Md.) je20-2m

ATLANTIC CITY.—THE "MAITLAND," 1225 S. Tennessee avenue. Four minutes' walk from the ocean. Very desirable rooms with southwest exposure. Strictly first-class table. References exchanged. je17-2m MISS S. JEANIE DAVIS.

HOTEL ALDINE, PACIFIC AVE. NEAR OHIO. Strictly first-class in all appointments. Reasonable terms. Send for pamphlet. jy12-1m HARRY D. EASTMAN, Prop.

HOTEL BERKELEY, ATLANTIC CITY, N. J. EXTREME OCEAN END OF KENTUCKY AVENUE. Electric lights, elevator and everything new. je15-2m GEO. & JAS. BEW.

HOTEL BRUNSWICK, ATLANTIC CITY. Pacific avenue above New York. Now open. je23-30t CHAS. C. MURRAY, Prop.

HOTEL EDISON, ATLANTIC CITY, PACIFIC and Michigan aves.—Near the beach; remodeled; refurnished; capacity, 200; electric bells and passenger elevator. [je10-2m] J. HEBERT.

HOTEL ELBERON, Corner Pacific and Tennessee avenues. Accommodations first-class in every respect. Large, cool rooms. Ocean view. Terms moderate. jy13-1m J. D. STEINMETZ, Proprietor.

HOTEL HECKLER, PENNSYLVANIA AVE., CORNER ATLANTIC, ATLANTIC CITY, N. J. Formerly Hotel Normandie. je15-2m HENRY HECKLER.

HOTEL IMPERIAL AND ANNEX, ON THE BEACH, MARYland ave. All modern conveniences and comforts of home; appointments and table first-class. $2 to $3 per day; $10 to $18 per wk. G. W. Kendrick. Special rates for families and parties for season. m8-6m

HOTEL KENDERTON, Ocean end of Tennessee ave. my31-2m Mrs. J. F. NEALL of Tioga.

HOTEL MT. VERNON, Pacific ave. near the beach, Atlantic City, N. J. Strictly first-class. Cuisine a feature. Terms reasonable. jy13 J. C. COPELAND.

HOTEL ORIENTAL, Atlantic City, N. J. Now open. fe10-6m ALEX. M. OPPENHEIMER.

HOTEL RICHMOND, ATLANTIC CITY, OCEAN end of Kentucky ave.; thoroughly heated; sun parlors; located near the beach. jy22-eo12t J. D. PEASE.

HOTEL ROYAL, KENTUCKY AVE., ATLANTIC CITY, N. J. Now open. An addition of 40 rooms and newly furnished throughout. Location unsurpassed; one square from old ocean. Shade, tennis, lawn, &c. Fire escape on first floor and orchestra for the season. Cuisine a specialty. Rates reasonable. Write for terms, &c. E. L. JOHNSON, Proprietor, je21-2m Also Hotel Johnson, Washington, D. C.

HOTEL STICKNEY, KENTUCKY AVE., 100 FT. from beach; excellent table. Rates, $2 to $2.50 per day; $9 to $14 per week. L. V. STICKNEY, mh1-6m Atlantic City, N. J.

HOTEL TRAYMORE, ATLANTIC CITY, N. J. mh22-5m W. W. GREEN & CO.

HOTEL WELLINGTON, OCEAN END KENTUCKY AVE. Open all the year. je26-2m M. A. & H. S. MILNOR.

KENILWORTH INN, ATLANTIC CITY, N. J., Kentucky ave., near the beach. Electric elevator; modern conveniences. [ap27-3m] Mrs. ANNIE BIBB.

LA FONTAINE, KENTUCKY AVE. NEAR THE beach, Atlantic City, N. J. Everything first-class. $8 to $12 per week. jy8-1m S. H. SIGHT.

MENTONE, SOUTH CAROLINA AVE. NEAR beach; central; first-class accommodations. Terms reasonable. je17-2m FOX & BOOTH.

REOPENING BIDDLE'S HYGEIA HOTEL, New York and Pacific avenues. One square from beach. Appointments first-class. Terms, $2 per day. jy10-eo24t A. M. BEDLOE

SAGINAW INN, CONNECTICUT AVE., ATLANtic City.—Full view of ocean; everything new; hair mattresses; $2.50 per day. Special rates by the week and to permanent guests. FRANK H. RAY, late of Hotel Kasterskill and Continental. jy20-15t

ST CHARLES, On the beach. Delaware ave. SAMUEL WAGNER & SON, jy1-1m Proprietors.

THE CLIFTON, Cor. Atlantic and Connecticut aves.; high-class family house; newly furnished; terms, $8 and $12 per week. F. M. COPE. je1-3m

THE DENNIS, Atlantic City. Ocean end of Michigan ave. Rebuilt with every convenience. my30-3m JOHN H. BORTON.

THE ELTON, ATLANTIC CITY, KENTUCKY ave. near beach; completely refurnished since last season; everything first-class. fe3-6m MRS. E. WILE.

THE IRVINGTON, ATLANTIC CITY, N. J. On the beach. Steam heat. Elevator. Send for illustrated circular. mh29-4m CHAMBERS & HOOPES.

THE LELANDE, On the beach. Massachusetts avenue. je1-2m SAMUEL WAGNER & SON.

THE MANSION, ATLANTIC CITY, N. J. Accommodates 500. Coaches to meet all trains and carry guests to and from the beach. Orchestra June to September. Rates reasonable. Special for June and July. je2-3m CHARLES McGLADE.

THE MARYLAND, New York ave., near the beach, Atlantic City, N. J. Modern conveniences. Opens June 1. my25-30t F. S. OREM, Proprietor.

THE METROPOLITAN, Massachusetts and Atlantic avenues; near warm baths and inlet. [je26-eo12t] M. C. ANDREWS.

THE NEW ALBERMARLE, VIRGINIA AVE. near beach. Illustrated booklet mailed. Terms reasonable. Capacity 200. COPE & BAMFORD. jy14-2m

THE ROSSMORE. SPECIAL RATES. EVERY CONVENIENCE. M. J. ECKERT, Formerly of the Florida House. je15-6w

THE WALLINGFORD, Pacific ave. below Kentucky; terms, $1.50 and $2 per day; $8 and $12 per week. Large, cool rooms. je5-2m Mrs. M. A. GRAVATT.

THE WINGFIELD, Ocean ave., near the ocean, Atlantic City, N. J. Terms reasonable. e16-2m Mrs. M. CASSIO.

ASBURY PARK, N. J.

ASBURY PARK, N. J.— THE BRIGHTON. Near beach; now open; reduced rates spring and fall. Mrs. HAMILTON HUNT. ap26-w&s5m*

ASBURY PARK, N. J. The Lafayette, New and beautifully equipped corner hotel. Capacity, 300. Music daily. Send for pamphlet. jy17-tsu1 WRIGHT & FROST.

ASBURY PARK, N. J.—"THE ALBERMARLE." A One square from the beach. All modern improvements. Artesian water. Music. Send for circular. je20-2m P. L. HARNETT.

ASBURY PARK, HOTEL GUERNSEY, 7TH AVE.; delightfully located; modern conveniences; hair mattresses; perfect sanitation; superior table; 8th season. [je17-2m] THOS. G. ALLAN & SON.

ASBURY PARK, N. J. HOTEL COLUMBIA. Now open; ocean front; 6th ave.; all modern improvements; accommodations, 200; cuisine the best. Address W. HARVEY JONES, Proprietor. je3-2m

ASBURY PARK, N.J. "THE FENIMORE," 1½ blocks from the ocean. Capacity, 200. je3-2m THOS. NOBLE.

ATALANTA HOTEL, On the beach, Asbury Park, N. J. Send for circular. je3-2m WM. APPLEGATE, Proprietor.

METROPOLITAN HOTEL, ASBURY PARK, N. J. This leading hotel opens June 24. Also of the Hotel Glencoe, Mt. Auburn, Cincinnati, Ohio. Address until June 15, THEO. OVES, Prop. je1-2m

SEA-SIDE—JERSEY COAST.

ENGLESIDE, BEACH HAVEN, N. J., Now open. All modern conveniences, including passenger elevator; hot sea water baths in house. Send for circulars. ROBT. B. ENGLE, Prop., my1-117t Beach Haven, N. J.

CAPE MAY, N. J. "HOTEL LAFAYETTE" Opens June 17. Located directly on the beach. All modern improvements. First-class in all appointments. [je1otoe10] JOHN TRACY & CO.

CARLTON ACCOMMODATES 350 GUESTS; DIrectly on beach; all modern improvements, elevators, &c.; Kelleyn orchestra performs. Cape May Point, N. J. $8 to $15 or $2.50 per day. je24 to s1

SUMMER RESORTS.

SEA-SIDE—JERSEY COAST.

CONGRESS HALL, CAPE MAY, N.J. Season of 1893 opens June 29. my13-3m L. P. CAKE.

GLENWOOD, CAPE MAY CITY, NOW OPEN FOR guests, near beach. Rates, $8 to $12 weekly. S. P. WILLARD, Jr. Landing or all wharfs as far down as Maddox creek. Returning on Mondays, Wednesdays and Fridays at 3 p.m. Passenger accommodation first-class. Freight received until hour of sailing. Telephone, 1765. F. A. REED & CO., agents, Alexandria. jy14-2tw

THE WINDSOR, CAPE MAY, N. J. DIRECTLY ON THE BEACH. WILL OPEN JUNE 24. je1-52t W. W. GREEN.

OCEAN HOUSE, OCEAN GROVE, N. J.—HOTEL thoroughly renovated; sanitary arrangements perfect; first-class table; reasonable rates; accommodations for 150. Box 317. T. PRENTIS, Prop. je5-2m

"THE ALASKA," Ocean Grove, N.J., Pitman ave.; one house from the beach. Table first-class. Terms reasonable. je1 N. H. KILMER, Proprietor.

THE CARROLLTON, Ocean Grove, N. J. First-class house. On the finest avenue. Near the beach. Address THE CARROLLTON. je1-2m

HOTEL ALLAIRE, SPRING LAKE, N. J. Artesian Water. Directly on the beach. my31-3m E. M. RICHARDSON.

HOTEL CARLETON, Spring Lake Beach, N. J. Open to October 1; new management; elevator, gas, &c.; artesian water; ocean front. jy6-1m A. R. SANK, Manager.

WILBURTON-BY-THE-SEA, SPRING LAKE, N. J. Open from June 1 to October 1. je1-2tm R. K. LETCHWORTH.

SEA-SIDE—MISCELLANEOUS.

HOTEL BELLEVIEW, CHAPEL POINT, MD.; hand somely furnished and management first-class; bathing, boating, fishing and crabbing; excellent table daily supplied with fresh salt-water luxuries; mineral springs; daily communication by railroad and steamer Harry Rideout. A. J. KRETCHMAR, Lessee. Bel Alton P. O., Md. my17-3m

"COLTON'S ON THE POTOMAC" NOW OPENED for the season of 1893. REMEMBER, ONLY ADAMS & CO., Colton's, St. Mary's county, Md., via Strs. Wakefield and Arrowsmith. je8-2m*

MOORE'S HOTEL AND SUMMER RESORT, Mt. Leonardtown, Md., is now open for summer guests. Terms, $1.50 per day, $25 per month; children under 12 and nurses half price; no mosquitoes; steamboats daily. HERBERT F. MOORE, Prop. jy18-1m

HOTEL HENLOPEN, REHOBOTH BEACH, DELAWARE. Now open. Write for circular. my23-3m* WALTER BURTON.

JOHNSON'S BOARDING HOUSE, COLONIAL Beach, Va., open for the season. Terms, $7 per week. Address Mrs. G. F. JOHNSON, jy5-4w* Colonial Beach, Va.

DOUGLASS HOUSE, REHOBOTH, DEL., HAS been remodeled and fitted with all modern conveniences; open from June to November; first-class bar attached; terms reasonable. WM. M. JEFFERSON, Proprietor. jy4-1m*

SPRINGS AND BATHS.

BEDFORD SPRINGS, BEDFORD, PA. "THE CARLSBAD OF AMERICA." HOTEL OPENS JUNE 22. my15-3m L. B. DOTY, Manager.

BUENA VISTA SPRING HOTEL, Blue Ridge mountains, Western Maryland R.R. Will open June 21, 1893. This elegant hotel has been greatly enlarged since last season, thereby enabling the company to offer much lower rates to season guests. Rates, $2.50 per day and upward. For selection of rooms apply to or address FRANK E. RUST, Hotel Rennert, Baltimore, Md. After June 21 to BUENA VISTA SPRINGS P.O., Washington Co., Md. Mr. Rust will be at Willard's Hotel every Saturday during May and June from 10 to 4 p.m. my4-3m*

CHATTOLANEE SPRINGS HOTEL, MD. THE POLAND SPRINGS OF MARYLAND. In the Green Spring valley, 53 miles from Washington; the great water for indigestion, liver and kidneys; mineral springs; 1,000,000 gallons water per day; swimming pool, billiards, bowling alley, riding, driving; no mosquitoes, no malaria, no dust. Terms, $10 a week; $2 a day. Cuisine, pure, dry air, elegant, luxurious, homelike table; for Baltimore dining room service; fine music, all modern conveniences of a first-class hotel; terms, $14 to $20 per week; send for descriptive book to office of the Evening Star, or to Hotel Kasterskill and Continental. jy20-15t WM. L. STORK, Owner.

THE MOUNTAIN HOUSE, CRESSON, PA. On top of the Allegheny mountains, main line Pennsylvania railroad. All trains stop. OPENS JUNE 24. A delightful point to break the journey between Chicago and the east. Write for circulars. my14-28t WM. R. DUNHAM, Supt.

HOWARD'S LICK, OR HARDY WHITE SULPHUR Springs; elevation 2,000 feet; above the usual atmosphere of the utmost purity, air cool and invigorating; round-trip tickets can be had over the B. and O. from Washington and other points. For circulars and terms address HOWARD'S LICK CO., je27-1m* Mathias, Hardy county, W. Va.

MONTEREY SPRINGS HOTEL, Summit of the Blue Ridge Mountains, Pa. 1,500 feet above sea level. Pure water, pure air perfect health, no malaria, no mosquitoes. 3 hours' ride from Washington. Open June 15. Write for circulars and rates. M. A. and H. S. MILNOR, Proprietors, je1-2m O. Blue Ridge Summit, Pa. Circulars at Star office. m1-2m

ORKNEY SPRINGS AND BATHS, SHENANDOAH county, Va.; elevation, 2,300 feet; accommodation, 1,000; mineral waters and baths unrivaled; fine drives; grand mountain scenery; excellent music; refined society. Send for catalogues. jy1-1m W. C. JONES.

ROCK ENON SPRINGS AND MINERAL BATHS 8 miles from Washington, in the great North mountains, near Winchester, Va.; open June 21; guests can be received earlier; N