"These Coats and Suits are awful nice!
"How can they sell 'em at that price?"
Ah! Tiny Tad, you do not know!
We must weed stock, and goods must go!

SALE OF SUITS AND OVERCOATS AT $12.50==$15==$20.

These garments worth all of $18, $25 and $30. The prices we asked a short time ago.

It will certainly pay you to buy a suit or overcoat at this sale. The price reduction is so decisive that actual cost is barely covered.

This price reduction does not alter our Pay-a-little-at-a-time-plan. We will gladly charge the suit or overcoat, or both, and you can pay us for it A-little-at-a-time, weekly or monthly, as best suits you.

NOW & THEN JUST PAY US A DOLLAR NOW & THEN.

PETTIT & CO.,
7th and Eye N.W.

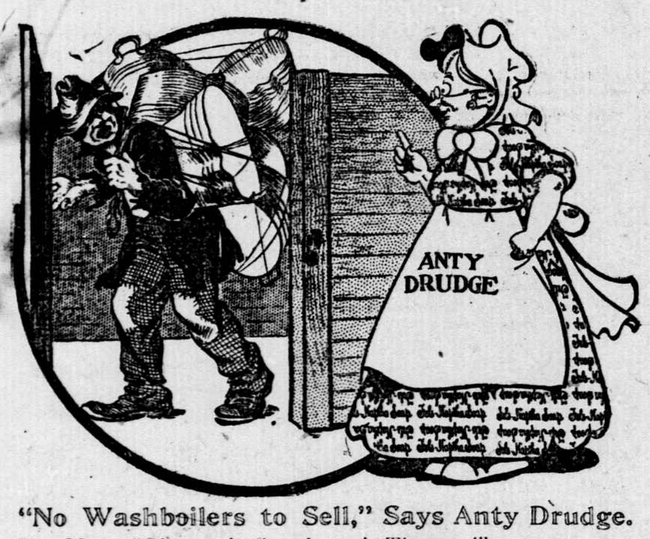

"No Washboilers to Sell," Says Anty Drudge.

Rag Man—"Ole rags! Gum boots! Tinware!"

Anty Drudge—"Goodness! Where'd you get all them washboilers?"

Rag Man—"I buya dem from voomans. Dey saya no use any more. You gotta von to sell?"

Anty Drudge—"No, sir. I have not used one for many a year. It didn't take the women of this town long to get rid of their washboilers after I came and told them how to wash with Fels-Naptha in cool or lukewarm water. No more boiling clothes for them I see."

Are you governed by habits?

Not a bad thing if they are good habits.

Not a good thing if they are bad habits.

Are you in the habit of getting up before daybreak to start washing so that you'll be through before night?

If you are it's a habit to get rid of right away. There's no necessity for it.

Get rid of the old-fashioned boiling, and scalding clothes, back-breaking wash board-rubbing habit and adopt the easy Fels-Naptha way.

Strike off the chains that bind you to the washboiler and washboard. Be a progressive woman.

Follow directions on the inside of the red and green Fels-Naptha wrapper.

Invalids & Convalescents
CAN GET SANITARY
White Leghorn Eggs Delivered
Twice a Week From
Hollybrook Egg Farm,
GARRETT PARK, MD.
'PHONE KENSINGTON 5-W.
EVERY EGG GUARANTEED. de31-30t*14

INTERIOR DECORATORS of Great Ability.
—Thorough and artistic work is assured when you have the Painting and Paper-hanging done by Plitt—an expert of many years' experience.
PLITT, Painter, Paperhanger, 1727 7th st. n.w. 'Phone N. 4123.

All My Excellent Stock of
Hair Goods
Greatly Reduced.
$3.50 and $4.00 Switches: now $2.50 and $3.00.
Gray Switches, all prices. $4.75 now $3.00. $5.00 now $4.00. $8.00 now $5.50
Lee's Hair Medicant, $1. Restores gray hair to natural color—GUARANTEED. Prevents falling hair.
Hairdressing, Shampooing, Dyeing and Bleaching.
S. HELLER'S, 720 7TH ST. N.W.
fe11-d,e8a,20

Australia is twenty-six times larger than the British Isles.

DIPLOMATS HONORED

Brilliant Scenes Enacted at White House Reception.

THE BLUE ROOM HISTORY

President Roosevelt Shakes Hands With Thousands.

FINE UNIFORMS AND JEWELS

Attendance of the Foreigners Was Large—Guests From Home and Abroad.

Another brilliant occasion has been added to White House history in the diplomatic reception held last night, which brought together the representative society of the capital and a number of notable strangers temporarily here or making a winter visit. It was an early party, our official functions alone of all our winter festivities retaining the simplicity as to hours which attended the gatherings of the early century. The reception began promptly at 9 o'clock, and an hour later there were several hundred others besides the special guests of the event in the various rooms. With constant arrivals, however, this comfortably sized gathering was further augmented, and it took until a few minutes past eleven before the last of the guests passed before the President.

The diplomats, proverbially punctual, were in the state dining room before the receiving party had formed a line in the blue room. There was no hurry about this part of the evening, for both the President and Mrs. Roosevelt, as well as their assistants, took occasion to hold lengthy chats with those they knew best, and there were long waits for the rest of the advancing procession. Naturally, all this increased the personal pleasure of each participant. The diplomats showed besides such deep interest in the passing throng that they faced the receiving party on the other side of the boundary in the blue room and contributed by the splendor of their uniforms and the glitter of gowns and jewels very appreciably to the brilliancy of the event.

President and Mrs. Roosevelt were followed to the blue room by the Vice President and Mrs. Fairbanks, the Secretary of State and Mrs. Root, the Secretary of the Treasury and Mrs. Cortelyou, the Postmaster General and Mrs. Meyer, the Attorney General and Mrs. Bonaparte, the Secretary of the Navy and Mrs. Metcalf, the Secretary of the Interior and Mrs. Garfield, the Secretary of Commerce and Labor and Mrs. Straus, Secretary Wilson escorting Mrs. Loeb, followed by the secretary to the President. Col. Bromwell and Commander Sims led the procession and others of the President's military aids walked at its rear.

The receiving party, with Col. Bromwell at the right of the President to make the introductions after the Secretary of State had presented the diplomats, reached from door to door of the blue parlor, Mrs. Straus' smile and pretty inclination of her head being the last to speed each guest.

Mrs. Roosevelt was most becomingly gowned in a clinging satin that had two-inch-wide stripes of pale yellow on a white foundation, with a great deal of fluffy lace on the square corsage. She had on a diamond necklace and other ornaments, and carried a bouquet of valley lilies. Mrs. Fairbanks' dress was of heavy white lace, a glint of color showing in the silk over which it was made. Mrs. Root wore another bluish gray satin, embellished with lace of the same shade.

Mrs. Cortelyou wore a superb white satin and lace, Mrs. Meyer had on black chiffon velvet, with white lace showing on the corsage; Mrs. Bonaparte an empire dress of pale pink silk with exquisite lace. Mrs. Metcalf's dress was of light blue satin with touches of pastel shades in the embroideries on the bodice; Mrs. Garfield wore white satin and silver lace and Mrs. Straus was also in white satin. Mrs. Loeb's dress of black lace with dresden ribbon bands showing under black lace insertions was exceedingly becoming. Mrs. Longworth's gown was a striking one of raspberry tulle with velvet stripes in a deeper shade and brightened with glittering beads.

Beautiful Toilets.

The Italian ambassador and the Baroness Mayor des Planches headed the diplomatic line, the latter wearing a superb white satin and silver lace gown with beautiful jewels. Baroness Hengelmuller was in pink satin with crystal lace, a diamond tiara, necklace and other jewels. Mme. Jusserand wore pink brocade with lace and sable bands trimming it. Baroness Sternburg was in white satin with lace about the low neck and sleeves. Mme. Nabuco wore black lace over white satni and Mme. Creel's magnificent jewels, diamond tiara, necklace and bracelet harmonized perfectly with her gown of brocade velvet in a soft shade of green.

Mrs. Bryce wore a sapphire velvet empire gown and a diamond tiara. Mme. Leger wore blue tulle spangled in silver, with diamond ornaments; Mme. Van Swinderen, white satin and lace; Mme. des Portes de la Fosse, gray satin embroidered in clusters of mauve-colored orchids; Mlle. des Portes de la Fosse, pale pink crepe embroidered in silver and trimmed with lace; Viscountess de Martel, white tulle over white satin embroidered in silver; Frau Livonius, violet chiffon cloth over pale violet satin; Mlle. Nabuco, pale pink chiffon and lace; Mme. Chermont, pale pink crepe embroidered in silver and trimmed with lace; Mme. de Aquino, white chiffon and satin; Mme. Miyaoka, pale pink crepe; Mme. Godoy, black lace over pink; Miss Godoy, light blue chiffon; Baroness Moncheur, light pink satin; Mrs. Loftus, robe of Irish crochet; Mme. Cruz, blue spangled lace; Mme. Carlo Fister, white lace; Mrs. James, empire dress of pale pink brocade; Mrs. Young, white tulle; Mrs. Grant Watson, black chiffon velvet; Mme. Cortes, a mole-colored velvet; Mme. Guzman, black velvet and Irish lace; Mme. Carbo, black spangled net over black satin; Miss Maria Angelica Carbo, pink flowered satin with embroidery and lace; Miss Ana Cristina Carbo, nile green flowered silk in chiffon and lace; Miss Maria Teresa Carbo, white lace gown over white satin; Mme. Calderon, gray brocaded satin and lace, and Miss Elena Calderon, an empire dress of white chiffon cloth with touches of pale pink velvet.

Besides the official family of the President and their guests there were invited to assist in the blue room the following:

The Vice President and Mrs. Fairbanks, Mrs. John W. Timmons, Mr. and Mrs. A. C. Harris, the Secretary of State and Mrs. Root, the Secretary of the Treasury and Mrs. Cortelyou, the Attorney General and Mrs. Bonaparte, the Postmaster General and Mrs. Meyer, Miss Alice Meyer, Miss Julia Meyer, Miss Deborah Brock, the Secretary of the Navy and Mrs. Metcalf, the Secretary of the Interior and Mrs. Garfield, the Secretary of Agriculture, Mr. Jasper Wilson, the Secretary of Commerce and Labor and Mrs. Straus, Mr. and Mrs. Edward Schafer, Mr. and Mrs. Leonard Hochstadter, Mr. Fred Lavanburg.

The Secretary to the President and Mrs. Loeb, Col. and Mrs. C. S. Bromwell, Mr. and Mrs. Carl Vrooman, Commander and Mrs. W. S. Sims, Miss Isabella L. Hagner, Mr. and Mrs. Rudolph Forster, Mrs. Emma K. Gaisberg, Mr. and Mrs. M. C. Latta, Miss Bower.

The Chief Justice, Mr. and Mrs. Hugh Wallace, Mr. and Mrs. N. L. Francis, Dr. and Mrs. Robert Mason, Mr. Justice and Mrs. Harlan, Miss Ruth Harlan, Rev. Dr. and Mrs. R. D. Harlan, Mr. Justice and Mrs. Brewer, Mr. Justice and Mrs. White, Mr. James White, Mr. Justice and Mrs. Peckham, Mr. Justice and Mrs. McKenna, Mr. Justice and Mrs. Holmes, Miss Upham, Mr. Justice and Mrs. Day, Mr. Rufus S. Day, Miss Madge Carnahan, Mr. Justice Moody, Mr. Justice and Mrs. Brown, Mr. Justice and Mrs. Shiras.

Mr. and Mrs. Cornelius N. Bliss, Miss Bliss, Mr. and Mrs. John W. Foster, Mr. and Mrs. Ethan A. Hitchcock, Miss Hitchcock, Mr. and Mrs. James Albert Gary, Mr. and Mrs. John W. Griggs, Miss Griggs, Mr. Hilary A. Herbert, Mr. and Mrs. Benjamin Micou, Mr. and Mrs. Charles Emory Smith.

Mr. John Barrett, Mr. and Mrs. Powell Clayton, Mr. Thomas B. Ferguson, Miss Ferguson, Mr. John A. Kasson, Mr. F. B. Loomis, Mr. and Mrs. Wayne MacVeagh, Mr. and Mrs. W. W. Rockhill, Mr. and Mrs. Hannis Taylor, the Misses Taylor.

Mr. and Mrs. Robert Bacon, Mr. Robert L. Bacon, Mr. Gaspar G. Bacon, Mr. Elliot Bacon, Miss Bacon, Mr. Alvey A. Adee, Mrs. D. G. Adee, Miss Adee, Mr. and Mrs. Huntington Wilson.

Mr. William P. Frye, Mr. and Mrs. Frank H. Briggs, Mr. and Mrs. William Frye White, Mr. and Mrs. Nelson W. Aldrich, Miss Elsie Aldrich, Miss Lucy T. Aldrich, Mr. William B. Allison, Mr. and Mrs. A. J. Beveridge, Mr. and Mrs. E. J. Burkett, Mr. and Mrs. A. S. Clay, Mr. and Mrs. S. M. Cullom, Miss Victoria Fisher, Mr. and Mrs. C. M. Depew, Mr. C. M. Depew, jr., Miss Anne D. Paulding, Mr. and Mrs. S. B. Elkins, Miss Katherine Elkins, Mr. Stephen B. Elkins, jr., Mr. Davis Elkins, Mr. Richard Elkins Mr. and Mrs. J. B. Foraker, Miss Foraker, Mr. and Mrs. F. K. Wainwright, Mr. M. J. Foster, Mr. and Mrs. R. J. Gamble, Mr. Ralph A. Gamble, Mr. and Mrs. Eugene Hale, Mr. John Kean, Mrs. Kean, the Misses Kean, Mr. and Mrs. P. C. Knox, Mr. and Mrs. H. C. Lodge, Mr. John Ellerton Lodge, Mr. Redfield Proctor, Mrs. Fletcher Proctor, Mr. and Mrs. J. P. Taliaferro, Mr. and Mrs. H. M. Teller, Mrs. Willard Teller, Mr. F. E. Warren, Mr. Fred E. Warren, Mrs. John J. Pershing.

The Speaker of the House, Miss Helen A. Cannon, Mrs. E. X. Le Seure, Mr. R. G. Cousins, Mr. and Mrs. J. S. Fassett, Miss Ella Margaret Bender, Mr. and Mrs. A. P. Gardner, Mr. and Mrs. W. M. Howard, Mr. and Mrs. Nicholas Longworth, Mr. and Mrs. Herbert Parsons, Mr. and Mrs. F. C. Stevens, Mr. J. A. Tawney.

Maj. Gen. and Mrs. J. Franklin Bell, Brig. Gen. John M. Wilson, Miss Leila W. Waller.

The admiral of the navy and Mrs. Dewey, Lieut. Commander and Mrs. S. S. Wood, Brig. Gen. and Mrs. George F. Elliott, Lieut. R. B. Putnam, the surgeon general of the navy and Mrs. Rixey, the chief of the bureau of equipment of the navy and Mrs. Cowles.

Capt. Frank R. McCoy, Capt. R. O. Van Horn, Lieut. Cyrus R. Miller, Capt. Sherwood A. Cheney, Lieut. Chauncey Shackford, Capt. Fitzhugh Lee, Lieut. Semmes Read, Lieut. Thomas Holcomb, jr.

Mr. and Mrs. H. B. F. Macfarland, Miss Helen Douglass, Mr. John W. Douglass, Mr. and Mrs. H. L. West, Miss West, Capt. and Mrs. Jay J. Morrow, Mr. and Mrs. Dwight W. Morrow.

Mrs. T. F. Bayard, Mrs. H. S. B. Beale, Mrs. J. Donald Cameron, Miss Cameron, Mrs. A. A. Cole, Miss Lawson, Mrs. Garret A. Hobart, Mr. and Mrs. Garret A. Hobart, jr., Mrs. Stanley Matthews, Miss Mitchell, Mrs. M. G. Moore, Miss Nicolay, Mrs. Robeson, Miss Robeson, the Misses Strong, Mrs. Woods, the Misses Woods.

Rt. Rev. and Mrs. H. Y. Satterlee, Miss Satterlee, Bishop and Mrs. Earl Cranston, Miss Cranston, Mr. and Mrs. William Douglas Sloane, Mr. J. Roosevelt Roosevelt, Mr. and Mrs. F. C. Stevens, the Misses Stevens, Mr. and Mrs. Leigh Hunt, Mrs. Hobson, Prof. and Mrs. H. F. Osborn, Mr. Sloan Simpson, Miss Stewart, Mrs. R. B. Harrison, Miss Harrison, Mrs. Walter Damrosch, D. M. W. Stryker, Mr. and Mrs. James Robert McKee, Miss McKee, Mr. C. H. Sherrill, Mrs. Edward Reeve Merritt, Maj. and Mrs. Charles L. McCawley, Mr. and Mrs. William McAdoo, Miss McAdoo, Mr. and Mrs. Walter L. Palmer, Gen. Horace Porter, Miss Ashton, Miss Stimson, Mr. Joseph B. Thomas, Miss Hannah McCoy, the Hon. Nina Kay-Shuttleworth, Mrs. Richard H. Townsend, Miss Townsend, Mr. and Mrs. John R. McLean, Mr. Edward B. McLean, Miss Morgan, Miss Marbury, Miss De Wolfe, Mrs. George Post Wheeler.

List of Guests.

A.

Lieut. and Mrs. Stephen Abbott, Mr. and Mrs. Willis J. Abbott, Mr. and Mrs. Ednest F. Acheson and Miss Acheson, Mr. and Mrs. C. H. Ackert, Rear Admiral and Mrs. S. M. Ackley, Mr. and Mrs. J. A. M. Adair, Mr Henry Adams, Mrs John Morrow Adams, Mr. and Mrs. W. C. Adamson and Mr. Ernie Adamson, Mr. and Mrs. Arthur D. Addison, Mr. Alvey A. Adee, Mrs. D. G. Adee and Miss Adee, Miss Laura Adler, Mr. Wyatt Aiken, Miss Mary E. Ailinger, Maj. Gen. and Mrs. F. C. Ainsworth, Mr. and Mrs. A. D. Albert jr., Mr. and Mrs. Charles S. Albert, Mr. and Mrs. Nelson W. Aldrich and the Misses Aldrich, Brig. Gen. and Mrs. James B. Aleshire and the Misses Aleshire, Brig. Gen. and Mrs. Charles T. Alexander and Miss Alexander, Mr. and Mrs. D. S. Alexander, Mr. and Mrs. J. W. Alexander and Miss Julia Alexander, Mr. A. L. Allen and Miss Laura E. Allen, Miss Ida Allen, Brig. Gen. James Allen, Mr. and Mrs. Sherman P. Allen, Mr. and Mrs. J. T. Allison, Mr. William B. Allison, Mr. Butler Ames, Mr. and Mrs. Chandler P. Anderson, Mr. and Mrs. Larz Anderson, Mrs. Nicholas L. Anderson, Mr. and Mrs. A. B. Andrews, Brig. Gen. and Mrs. George L. Andrews, Mr. and Mrs. W. H. Andrews and Mr. W. Stanley Andrews, Mr. Wesley R. Andrews, Mr. and Mrs. J. E. Andrus, Mr. and Mrs. Levi Ankeny and Miss Harriet W. Ankeny, Mr. and Mrs. T. T. Ansberry, Mr. and Mrs. D. R. Anthony, jr., Mr. A. P. Arnold, the Misses Arnold, Mr. and Mrs. W. A. Ashbrook, Miss Ashton, Mr. and Mrs. Jewell H. Aubere, Mrs. Daisy Fitzhugh Ayres.

B.

Miss Grace Babbitt, Mr. and Mrs. Elisha J. Babcock and Miss Babcock, Mr. Augustus O. Bacon, Mrs. Florence H. Bacon, Mr. and Mrs. Robert Bacon, Miss Bacon, Mr. Robert L. Bacon, Mr. Gaspar G. Bacon, and Mr. Elliot Bacon, Miss Elizabeth Baggaley, Mr. and Mrs. Joseph W. Bailey, Mr. R. O. Bailey, Rear Admiral and Mrs. George W. Baird, Mr. Daniel W. Baker and the Misses Baker, Mr. Edward D. Baldwin, Mrs. Lucy A. Ball, Mr. and Mrs. John H. Bankhead, Mr. and Mrs. H. T. Bannon and Miss Charlotte Bannon, Mrs. Le Droit Barber, Mr. and Mrs. A. J. Barchfield and the Misses Barchfield, Mr. and Mrs. C. F. Barclay, Mr. and Mme. Bardec and Mr. Henri Bardec, Rear Admiral and Mrs. A. S. Barker, Mr. George Barker, Mr. and Mrs. William Barnes, jr., Miss Anna Barrett, Mr. John Barrett, Mr. and Mrs. David S. Barry and Miss Barry, Mr. and Mrs. Richard Bartholdt, Mr. and Mrs. C. L. Bartlett, Mr. George A. Bartlett, Miss Florence Bassett, Mrs. L. W. Bassett, Maj. Gen. and Mrs. Alfred E. Bates, Mr. Arthur L. Bates and Miss Bates, Lieut. Gen. John C. Bates, Miss Battles, Miss Josephine Baughman, Mrs. T. F. Bayard, Mr. and Mrs. Lee Fenton Bays, Mrs. H. S. B. Beale, Mr. and Mrs. J. G. Beale, Mr. and Mrs. Jack Beall, Brig. Gen. and Mrs. William H. Beck, Mr. and Mrs. George F. Becker, Mr. J. Adam Bede, Mr. and Mrs. Charles J. Bell and Miss Grace Bell, Maj. Gen. and Mrs. J. Franklin Bell, Mr. and Mrs. Thomas M. Bell, Miss Ella Margaret Bender, Mr. and Mrs. W. S. Bennett, Mr. and Mrs. Charles G. Bennett, Mr. Claude N. Bennett and Mrs. Eugenia P. Bennett, Mr. and Mrs. Ira E. Bennett, Mr. J. B. Bennett, Miss Mary Berry, Mr. Walter V. R. Berry, Miss Berry and Mrs. Berry, Mr. and Mrs. C. K. Berryman, Miss Annie M. Bevan, Mr. and Mrs. Albert J. Beveridge, Mr. and Mrs. John M. Biddle, Mr. Nicholas Biddle and Miss Biddle, Mr. and Mrs. Henry C. Biggs, Mr. H. H. Bingham, Mr. William T. Bingham, Mr. and Mrs. B. P. Birdsall and Miss June A. Birdsall, Miss Althea Birge, Mr. and Mrs. Roswell P. Bishop, Mr. John C. Black, Mr. Gist Blair, Mr. and Mrs. Woodbury Blair, Mr. and Mrs. Cornelius N. Bliss, Miss Bliss and Mr. and Mrs. Cornelius N. Bliss, jr.; Miss Elizabeth B. Bliss, Mr. and Mrs. Samuel G. Blythe, Mr. Theodore D. Boal and Mme. Boal, Mr. and Mrs. William J. Boardman and Miss Boardman, Mr. and Mrs. John Boit, the Attorney General and Mrs. Bonaparte, Mr. J. N. Bonaparte and Mme. Jerome Bonaparte, Mr. Ira M. Bond, Mr. and Mrs. Scott C. Bone, Mr. and Mrs. R. W. Bonynge, Mr. Charles F. Booher and Mr. Lloyd W. Booher, Mr. and Mrs. William E. Borah, Miss Helen Varick Boswell, Mrs. W. E. Boughton, Mr. Jonathan Bourne, jr.; Mr. and Mrs. H. S. Boutell, Miss Bower, Mr. and Mrs. E. J. Bowers and Mr. E. J. Bowers, jr.; Brig. Gen. and Mrs. Alpheus H. Bowman, Mr. and Mrs. George W. Boyd, Mr. and Mrs. J. F. Boyd and Miss Helen A. Boyd, Mr. John Boyle and Miss Fannie G. Boyle, Mr. and Mrs. C. A. Boynton and Miss Boynton, Rear Admiral and Mrs. R. B. Bradford and Miss Rose Mary Bradford, Mr. and Mrs. Edson Bradley, Mr. T. W. Bradley, Miss Roberta V. Bradshaw, Mr. and Mrs. T. W. Brahany, Miss Elizabeth Brainerd, Mrs. Frank A. Branagan, Mr. Frank B. Brandegee, Mr. W. G. Brantley and Mr. W. G. Brantley, jr.; Mr. Justice and Mrs. Brewer, Mr. and Mrs. Arthur T. Brice, Mr. and Mrs. Abram L. Brick and Miss Estelle Brick, Mr. and Mrs. Frank H. Briggs, Mr. and Mrs. Frank O. Briggs, Mr. and Mrs. W. E. Brigham, Miss Deborah Brock, Mr. and Mrs. J. W. Brock, Miss Broders, Mr. and Mrs. J. Davis Brodhead and Miss Ethel M. Brodhead, Col. and Mrs. Charles S. Bromwell, Mr. Frederick H. Brooke, Mr. and Mrs. R. F. Broussard, Mr. and Mrs. Justice Brown, Mr. and Mrs. George R. Brown, Mr. and Mrs. Harry J. Brown, Mr. and Mrs. Henry Shroff Brown, Col. and Mrs. L. S. Brown, Miss Mabel Brown, Mr. and Mrs. Maury H. Brown, Mr. and Mrs. Norris Brown and the Misses Brown, Mrs. Sevallon A. Brown, Mrs. T. G. Brown, Mrs. Browning and Miss Browning, Mr. Louis Brownlow, Mr. and Mrs. W. P. Brownlow, Rear Admiral and Mrs. W. H. Brownson and Miss Caroline Brownson, Mr. C. N. Brumm, the Misses Brumm and Mr. G. Frank Brumm, Mr. and Mrs. S. Brundidge, jr., Mr. and Mrs. H. E. C. Bryant, Mr. and Mrs. John R. Buck and Mr. John Buck, Mr. and Mrs. Morgan G. Bulkeley, Mr. and Mrs. G. F. Burgess, Mr. Nathan Burkan, Mr. and Mrs. James Francis Burke, Mr. and Mrs. Elmer J. Burkett, Mr. and Mrs. E. C. Burleigh, Mr. Albert S. Burleson, Mr. and Mrs. John L. Burnett, Mr. and Mrs. Henry E. Burnham and Miss Edith Burnham, Miss Ruth Burns, Mr. and Mrs. Julius C. Burrows, Brig. Gen. and Mrs. Andrew S. Burt, Mr. H. R. Burton and the Misses Burton, Mr. T. E. Burton, Mr. and Mrs. L. White Busbey, Mr. and Mrs. A. B. Butler and the Misses Butler, Miss Bessie M. Butler, Mr. and Mrs. Charles Henry Butler, Mrs. Charles M. Butler and Mr. E. F. Butler, Brig. Gen. John G. Butler, Mrs. Richard Butler, Mr. and Mrs. Thomas S. Butler and Capt. and Mrs. Smedley D. Butler, Mr. and Mrs. A. M. Byrd and Miss Annie Kate Byrd.

C.

Mr. and Mrs. William M. Calder, Mr. W. A. Calderhead, the Misses Calderhead, Mr. and Mrs. Ben C. Caldwell, Mr. Thomas Cale, Mr. and Mrs. Clarence Crittenden Calhoun, Mrs. Margaret B. Calhoun, Mrs. Elizabeth Cameron, Mrs. J. Donald Cameron, Miss Cameron, the judge advocate general of the navy and Mrs. Campbell, Mr. and Mrs. C. H. Campbell, Mr. and Mrs. C. W. Campbell, Mr. and Mrs. P. P. Campbell, Mr. and Mrs. E. S. Candler, jr., the Misses Candler, the Speaker of the House and Miss Cannon, the chief constructor of the navy, Mr. and Mrs. A. B. Capron, the Misses Capron, Mr. and Mrs. C. C. Carlin, Mrs. Calderon Carlisle, Mr. James M. Carlisle, Miss Carlisle, Mr. and Mrs. F. Carl-Smith, Brig. Gen. Caleb H. Carlton, Mr. Jesse L. Carmichael, Miss Madge Carnahan, Mr. and Mrs. Frank G. Carpenter, Miss T. Carpenter, Maj. Gen. and Mrs. Eugene A. Carr, Mrs. H. F. Carr, Mr. and Mrs. Wilbur J. Carr, Mr. C. D. Carter, Mr. and Mrs. Thomas H. Carter, Mr. and Mrs. H. F. Cary, Mr. and Mrs. W. J. Cary, Mrs. J. B. Case, Rear Admiral and Mrs. Silas Casey, Miss Sophie E. Casey, Miss Helen Cash, Mr. H. Burd Cassel, Mr. Howard N. Cassel, Mr. Henry Cassel, Mr. Walter P. Cassel, the Misses Cassel, Mr. and Mrs. Henry Casson, Mr. and Mrs. H. S. Caulfield, Dr. and Mrs. De Witt C. Chadwick, Dr. M. H. Chamberlain, Mrs. Margaret Chamberlain, Mr. R. H. Chamberlain, Mr. and Mrs. D. C. Chambers, Mr. and Mrs. William L. Chambers, Miss Chambers, Mr. and Mrs. Frederick Chandler, Mr. and Mrs. John C. Chaney, Mr. E. D. Chaney, Mrs. E. S. Chapman, Mr. and Mrs. P. T. Chapman, Miss Marian Chapman, Mr. Ralph Chapman, Mr. and Mrs. R. H. Chapman, Miss Charnstrom, Mr. and Mrs. Thomas M. Chatard, Capt. Sherwood A. Cheney, Rear Admiral and Mrs. C. M. Chester, Miss Evelyn Chew, Mrs. Emeline Childs, Miss Helen Louise Childs, Mr. and Mrs. I. S. Childs, Miss Ruth Wentworth Childs, Mr. William B. Childers, Miss Childers, Mrs. M. S. Chinn, Mrs. George W. Cissel, Mrs. William H. Clagett, Miss Clagett, Mr. and Mrs. Moses E. Clapp, Miss Clapp, Mr. and Mrs. Appleton P. Clark, jr., Mr. and Mrs. Champ Clark, Mr. Bennett C. Clark, Mr. and Mrs. Clarence D. Clark, the Misses Clark, Mr. and Mrs. Edward B. Clark, Miss Clark, Mr. and Mrs. Frank Clark, Mrs. H. C. Clark, Mr. and Mrs. Joshua Reuben Clark, jr., Mr. and Mrs. Walter C. Clark, Mr. James P. Clarke, Mr. and Mrs. Alexander S. Clay, Mr. H. D. Clayton, Gen. and Mrs. Powell Clayton, Miss Elizabeth C. Claytor, Dr. and Mrs. Thomas A. Claytor, Miss Claytor, Mr. and Mrs. Grover Cleveland, Mr. John W. Clifton, Brig. Gen. and Mrs. Henry W. Closson, Miss Closson, Rear Admiral and Mrs. Richardson Clover, the Misses Clover, Brig. Gen. and Mrs. Edwin M. Coates, Mr. and Mrs. Murray Addison Cobb, Mr. and Mrs. W. Bourke Cockran, Mr. W. W. Cocks, Mrs. Titian J. Coffey, Dr. Wilhelm Cohnstaedt, Mrs. A. A. Cole, Mr. Charles L. Cole, Mr. R. D. Cole, Mr. and Mrs. Peter F. Collier, Mr. and Mrs. Harry A. Colman, Miss L. Glenn Colvin, Mr. and Mrs. Roland R. Conklin, Mr. and Mrs. J. P. Conner, Mr. F. W. Connor and Mrs. Emeline Connor, Rear Admiral and Mrs. G. A. Converse and the Misses Converse, Mr. and Mrs. G. W. Cook, Mr. and Mrs. Joel Cook, Mr. and Mrs. L. A. Coolidge, Miss Annie F. Coombs, Brig. Gen. and Mrs. Michael Cooney and the Misses Cooney, Mr. and Mrs. A. F. Cooper, Miss Edna Cooper, Mr. and Mrs. H. A. Cooper and Miss Evelyn A. Cooper, Mr. and Mrs. S. B. Cooper and the Misses Cooper, Brig. Gen. John J. Coppinger, Lieut. Gen. and Mrs. Henry C. Corbin, Miss Ora B. Corbin, the Secretary of the Treasury and Mrs. Cortelyou, Mr. and Mrs. Charles A. Cotterill, Mr. W. S. Couch and Mrs. R. F. Couch, Rear Admiral A. R. Couden, Mr. H. M. Coudrey and Mrs. J. N. Coudrey, Rear Admiral and Mrs. Frank Courtis, Mr. Robert G. Cousins, Mrs. R. E. Cowart, the chief of the bureau of

(Continued on Fourteenth Page.)

Lansburgh & Bro.
420 to 426 7th St. 417 to 425 8th St.
Saturday Opens at 8:30 A.M., Closes 9:00 P.M.

PETTICOATS
IN A GREAT CLEARANCE SALE.
Stock-taking time is at hand, and we must clean up our stocks in order to make room for the new spring goods that are arriving every day—consequently, you can buy tomorrow—

$7.50 Silk Petticoats, $5.19.
Women's Extra Size Silk Skirts, made of wear-well taffeta, in all desirable shades and black. Cut extra full and perfect fitting on hips. Made with deep flounce and finished with rows of fine stitching. Full foundation and dust ruffle. Lengths 39-42. Special, $5.19. $5.19

$7.00 Silk Petticoats, $4.89.
Made of excellent grade of taffeta, in plain and changeable shades and black. Some made with deep circular flounce with fine tucks. Some with rows of stitching and others with shirring. Cut full width. Full foundation and dust ruffle. Special, $4.89. $4.89

$2.98 to $4.00 Mohair Petticoats, $1.98
40 Mohair Petticoats, in black only; made in a number of different styles; some made with deep circular flounces; finished with hemstitching and fine tucks; some finished with shirring and others with deep tucks. These skirts sold regularly from $2.98 to $4.00. To close out, special, $1.98. $1.98

$4.68 to $5.98 Mohair Petticoats, $2.98
20 Mohair Petticoats; made of excellent quality mohair, in black and white check, tan, gray and black; cut full width, with full foundation and dust ruffle. To close out, special, $2.98. $2.98

Our Children's and Misses' Coats and Dresses MUST Be Closed Out.
Never before did we ever mark such fine quality well-made children's clothes at such a low figure. These are strictly up-to-date and our patrons should appreciate this exceptional bargain. Be on hand early, as there is only a limited quantity left.

50 Children's Dresses, fancy plaids and plain colors; sizes 4 to 14. Were 98c to $1.98..... Tomorrow Reduced to 71c

57 Children's Dresses. Were $2.48, $3.48 and $3.98... Tomorrow Reduced to $1.42

27 Children's Dresses. Were $4.98, $5.68 and $5.98... Tomorrow Reduced to $2.84

35 Full-length Coats, of kersey and cheviots; sizes up to 14 years. Were $8.90 to $11.90..... For Saturday Only, $4.85

52 Full-length Coats, up to 14 years. Were $12.50 to $17.50..... For Saturday Only, $8.85

155 Children's Full-length Coats; sizes 6 to 14. Were $5.98 and $6.98. Without a doubt the greatest bargain ever offered for the children... Saturday Only, $3.33

Hosiery.
Ladies' Fine Black Silk Lisle Hose. Double sole, spliced heel, fast dye. 35c value. Special 29c
Ladies' Fine Black Cotton Hose. Double sole, high spliced heel, Hermsdorf dye. Special..... 25c
Ladies' Fine Black Cotton Hose. Split white foot. Special, 35c per pair. 3 for..... $1
Ladies' Fancy and Plain Black Cotton Hose. Double heel and toe. Special..... 12½c
Misses' Fine Ribbed Black Hose. Double sole, spliced heel. 23c value. Special, 19c. 3 for..... 50c
Misses' Fine Ribbed Silk Lisle Hose. 35c value. Special..... 25c

Underwear Reduced.
$1.25 Root's Tivoli, gray..... 89c
$1.25 Cooper's Spring Needle..... 89c
$1.25 Ribbed Gray Wool..... 89c
$1.25 Red Medicated..... 89c
$2.25 Root's Gray Wool..... $1.69
$2.25 Red Medicated..... $1.69
$1.69 Gray Wool, Standard Mills..... $1.29
$1.25 Gray, Shirts only..... 69c
79c Medium-weight Shirts..... 43c
5 cases Heavy Fleece-lined and Derby Ribbed Undergarments, at, a garment..... 47c
Regular price, 75c.

Ribbons and Neckwear Reduced.
50 dozen Slightly Soiled Corliss Linen Collars; all sizes; high and low. Quick clearance while they last. Choice, each..... 6½c
White and Cream Lace Stock Ruching Top Collars. Regular price, 25c. One day, each..... 15c
Linen Tailor-made Stocks; 10 different styles. Regular price, 25c. Special, one day, each..... 12½c
25c and 50c Ladies' Stock Collars; combinations of silk and linen; many very nobby neck fixings; slightly mussed. Quick clearance, each..... 19c
49c and 59c Plaid Ribbon; all colors; light and dark combinations. Special, for one day..... 33c
All-silk 4-in. Taffeta Ribbon; black and colors. Special..... 19c
Linen Embroidery Collars; high and low style; all sizes up to 14½. Regular 19c and 25c values. Special, each..... 12½c
No. 1 Satin-back Velvet Ribbon; black and colors. Regular 45c value. Special, one day, a piece..... 19c
3-in. All Silk, Satin and Taffeta Ribbon; black and colors. Special..... 15c

Toilet Needs.
Packer's Tar Soap. Tomorrow only, cake..... 13c
Park & Tilford's Best Bay Rum. Tomorrow only, bot. 39c
Sanitol Tooth Powder and Paste. Tomorrow only, ea. 15c
Hebe Complexion Soap. Tomorrow only, 3 cakes for. 25c
Ricksecker's Violet Talcum Powder. Tomorrow only,.. 13c
Lambert's Listerine. Tomorrow only, bottle..... 15c
Sozodont Tooth Powder and Paste. Tomorrow only, ea. 16c
Physicians and Surgeons' Soap. Tomorrow only, cake. 5c
Pure Olive Oil Castile Soap, white only. Tomorrow only bar..... 25c
20 Mule Team Borax. Tomorrow only..... 4c, 6c and 12c

Infants' Wear.
Children's Long-waisted Dresses, made of fine quality India linen; round and square yokes; neatly trimmed with lace and embroidery. They are mussed and soiled from being handled. Regularly $1.25 and $1.48. Special..... 69c
Infants' Stocking Caps, in pink and blue stripes. Special..... 19c
Odds and ends in Sweaters (wool and cotton), in pink and blue stripes; 6 months to 3 years. Special..... 39c

CLEAN SWEEP SALE OF ALL OUR
Winter-weight Boys' Clothing.
Long Overcoats; sizes 10 to 16. All our $4.00 values, $2.98; without reserve, $5.00 values, $3.98; a limited quantity of $6.00 and $7.00 values..... $4.98
Long Pant Youths' Suits, sizes 15 to 20; $6.50 value, now $3.98; $8.00 value, now $4.98; $11.00 value, now $6.98, and better qualities in proportion.
All our $1.50 Sweaters, now..... 98c
All our Juvenile F