IN THE WORLD OF SPORTS

BOSTON RED SOX TRIM NATIONALS

Charley Smith Outpitches Gray and Gessler Fails to Get a Hit.

Special Dispatch to The Star.

BOSTON, Mass., September 14.—The hapless tail-enders opened their last visit to Boston yesterday by going down to defeat, 4 to 2. They put up a very stiff argument the early part of the game, but luck went against them the latter part of the contest, Boston taking the lead in the sixth by two men scoring on a lucky infield hit. While the Nationals tied the score in the seventh, Boston again went ahead and then held the lead to the end.

The game was the first conflict of the season between the two Boston clubs, and while the National League team had such a strong attraction as the New York Giants and the Americans had the tail-enders, the proportion was just about five to one in favor of the Americans, with but one game against a double-header.

Charley Smith worked for the locals and was very successful, seven strike-outs being laid at his door, while but one of the first four on the batting order succeeded in hitting the ball safely. Gray did very well indeed for the Nationals, having excellent control and being hit safely but three times in the first five innings.

The work of McConnell of the locals was a feature. He played brilliantly and batted in strong form, his stickwork being extremely timely. Gessler failed to make a safe hit, but twice secured his base, once on a pass and the next time on an error. Three times the Nationals got a man on base without any one out, but failed to get him across the rubber.

Lacked the Timely Hit.

Both sides went out in short order in the first inning, not a man touching first. In the second Gessler walked and went to second on Lelivelt's sacrifice. Yohe's lucky safe pop to left put Gessler on third. Yohe was too anxious and Smith threw to Stahl and would have had his man with ease, only Stahl muffed and Yohe made second. It was up to McBride, who fouled to Donohue, while Street fanned.

Boston kept off the bases in its half, as did Washington in the third. In the Boston half of the third Donohue and Niles singled, but were left on Lord's infield out.

The Nationals started the scoring in the fourth when Unglaub banged past Speaker for a home run. Gessler was safe on a grounder to McConnell, and it looked like more runs, but the next three men were out in order. Speaker started Boston's half with a double, and the locals were expected to tie at least, but French fanned and Yohe killed a run by a rattling stop off Stahl, and Yohe also disposed of McConnell.

Washington kept off the bases in the fifth, while Hooper began Boston's half with a hit to center and made second on Donahue's sacrifice and anchored there.

Lelivelt Sleepy.

Killifer walked in the sixth and with two out stole second and was put on third by Lelivelt's single to short. Lelivelt then made a bull-headed play in stopping on his way to second when the ball was thrown to French, so that the latter was enabled to toss the ball to McConnell and get his man. Lord singled for Boston, took second on Speaker's sacrifice, made third on French's bunt. Stahl fouled to Street near the stand and French made second. McConnell hit a slow one to Yohe and was safe, and Unglaub's poor return to the rubber enabled French to score. McConnell made second on the return to the rubber and Hooper was passed, Donahue being last out to Lelivelt.

With one down in the seventh McBride singled to left, took second on Street's out, and scored on Gray's double to left, Conroy winding up with a fly to Hooper. Boston took the lead again in the seventh on Smith's single to short, a wild pitch, Nile's safe bounder and Speaker out to Gessler.

Washington had Killifer, Unglaub, and Gessler up in the eighth and they went out in order, and Boston added another run in its half on McConnell's double, Hooper's out and Donahue's single.

In the last Lelivelt singled and was forced by Yohe, who was also forced by Schaefer, who batted for McBride, Charley Street singled, and Miller, who batted for Gray, went out to Hooper.

The score:

BOSTON.	A.B.	R.	H.	O.	A.	E.
Niles, rf	4	0	2	1	0	0
Lord, 3b	4	1	1	1	2	1
Speaker, cf	2	0	1	1	0	0
French, ss	4	1	1	2	2	0
Stahl, 1b	4	0	0	7	0	1
McConnell, 2b	4	1	2	3	4	1
Hooper, lf	3	0	1	4	0	0
Donohue, c	3	0	2	8	1	0
Smith, p	4	1	1	0	3	0
Totals	32	4	11	27	12	3

WASHINGTON.	A.B.	R.	H.	O.	A.	E.
Conroy, 2b	4	0	0	1	3	0
Killifer, cf	3	0	0	2	0	0
Unglaub, 1b	4	1	1	12	1	0
Gessler, rf	3	0	0	1	0	0
Lelivelt, lf	3	0	2	0	0	0
Yohe, 3b	4	0	1	0	3	0
McBride, ss	3	1	1	1	2	0
Street, c	3	0	0	7	1	0
Gray, p	3	0	1	0	3	0
Schaefer*	1	0	0	0	0	0
Slattery†	1	0	1	0	0	0
Miller‡	1	0	0	0	0	0
Totals	33	2	7	24	13	0

*Batted for McBride in the ninth.
†Batted for Street in the ninth.
‡Batted for Gray in the ninth.

Boston	0	0	0	0	0	2	1	1	x—4
Washington	0	0	0	1	0	0	1	0	0—2

Two-base hits—Speaker, McConnell, Gray. Home run—Unglaub. Sacrifice hits—Donohue, Speaker (2). Stolen bases—Killifer, Niles. Bases on balls—Off Smith, 2; off Gray, 2. Struck out—By Smith, 6; by Gray, 6. Wild pitch—Gray. Umpires—Messrs. Egan and Sheridan. Time of game—1 hour and 48 minutes.

Notes of the Game.

It is estimated that the locals will clear $150,000 on the season.

French did better with the bat and on the bases than in the field. He is decidedly light.

Yohe did very well at third, making one stop that cut off a run. His work was much admired.

The Pinkerton men abounded on the bleachers and the betting men are disconsolate.

Smith fanned three out of four men in the second and third innings.

Jake Stahl was the only one of the locals who did not hit safely, and he fanned the last time up.

The New York Giants and the Nationals hobnobbed all day yesterday, the Giants leaving for home at midnight.

White Sox Defeat the Naps.

CHICAGO, September 14.—Chicago defeated Cleveland, 2 to 0, yesterday in a well played game. Score:

Chicago.	R.	H.	O.	A.	E.	Cleve.	R.	H.	O.	A.	E.
M's'g'r, rf	0	0	0	0	0	Stark, ss	0	1	0	4	1
Parent, ss	0	2	3	2	0	Gecde, rf	0	0	2	0	0
Cole, cf	0	0	2	0	0	Flick, cf	0	1	1	0	0
D'gh'ty, lf	0	0	0	0	0	Lajoie, 2b	0	0	5	3	0
Altizer, 1b	0	1	10	1	0	H'b'n, lf	0	0	3	0	0
F'n'hil, 3b	0	0	1	2	0	Stovall, 1b	0	1	7	0	0
Purtell, 2b	1	1	2	0	0	B'dley, 3b	0	0	1	2	0
Sullivan, c	1	1	8	0	0	Huggins, c	0	0	5	2	0
Walsh, p	0	2	1	6	0	Joss, p	0	0	0	0	0
Totals	2	7	27	11	0	Totals	0	3	24	11	1

Cleveland	0	0	0	0	0	0	0	0	0—0
Chicago	0	0	0	0	2	0	0	0	x—2

Two-base hits—Walsh, Purtell. Three-base hit—Parent. Sacrifice hit—Goode. Stolen bases—Flick, Sullivan. Struck out—By Walsh, 7; by Joss, 2. Base on balls—Off Walsh, 1. Double plays—Walsh to Parent to Altizer (2). Left on bases—Chicago, 2; Cleveland, 4. Hit by pitcher—By Walsh, 1. Umpires—Messrs. Perrine and Dineen. Time of game—1 hour and 40 minutes.

Detroit Piles Up Runs.

DETROIT, September 14.—St. Louis, which has won only two games all the season from Detroit, with its regular line-up, presented several recruits yesterday and met its usual fate. Detroit hit Rose hard, while Mullin had an easy time holding St. Louis. Both of the runs scored off him were made by new members of the visiting team.

Killian pitched the last two innings, going in for a workout, and O'Leary replaced Delehanty for the same reason. It was a contest almost entirely void of features with the single exception of Bush's fielding. The score:

Detroit.	R.	H.	O.	A.	E.	St. L.	R.	H.	O.	A.	E.
Mel'n'e, lf	2	1	0	0	0	C'mpton, rf	0	0	0	0	0
Bush, ss	3	2	3	6	0	Shotten, lf	1	1	3	0	1
Cobb, rf	1	2	2	0	0	Hartzell, ss	0	3	1	5	0
Crawf'd, cf	0	1	2	0	0	Griggs, 1b	0	0	11	1	0
D'hanty, 2b	2	0	1	1	0	Devoy, rf	1	1	0	1	0
O'Leary, 2b	0	1	0	1	0	Ferris, 2b	0	0	5	2	0
M'arity, 3b	1	2	0	1	0	W'lace, 3b	0	0	1	0	0
T. Jones, 1b	1	3	12	1	0	Killifer, c	0	0	3	3	3
Stanage, c	0	2	5	0	0	Rose, p	0	0	0	2	0
Mullin, p	0	0	2	2	0						
Killian, p	0	0	0	1	0						
Totals	10	14	27	13	0	Totals	2	5	24	14	4

Detroit	0	1	5	1	0	0	0	3	x—10
St. Louis	1	0	0	0	0	0	1	0	0—2

Two-base hits—Moriarity, T. Jones. Three-base hits—Stanage (2), Devoy. Home run—Cobb. Sacrifice hits—Cobb (2). Stolen bases—McIntyre, Bush, Cobb. Bases on balls—Off Mullin, 1; off Killian, 1; off Rose, 3. Hit by pitcher—By Rose, 3. Struck out—By Mullin, 3; by Rose, 1. Left on bases—Detroit, 8; St. Louis, 5. Umpires—Messrs. O'Loughlin and Evans. Time of game—1 hour and 55 minutes.

Athletics Beat Yanks.

NEW YORK, September 14.—Philadelphia defeated New York yesterday, 10 to 2, by superior hitting, fielding and pitching. Doyle was found for five hits, four of them for extra bases, in three innings. All of Philadelphia's six runs in the sixth inning came after two men were out. Two games will be played today. Score:

Phila.	R.	H.	O.	A.	E.	N. York.	R.	H.	O.	A.	E.
H'tm'r, lf	2	2	3	0	1	D'mitt, rf	0	1	1	0	0
Barry, ss	1	0	1	4	0	Keeler, rf	2	2	1	1	0
Collins, 2b	2	0	2	3	0	Chase, 1b	0	1	11	3	1
Baker, 3b	0	3	2	0	1	Engle, lf	0	2	0	0	0
Davis, 1b	1	2	9	0	0	Gardner, 2b	0	0	6	2	0
Murphy, rf	1	2	4	1	0	Knight, ss	0	0	4	2	0
Oldring, cf	1	1	2	0	0	Austin, 3b	0	0	1	3	1
L'stone, c	1	1	4	1	1	Sweeney, c	0	0	1	4	0
Morgan, p	1	1	0	3	0	Doyle, p	0	0	0	0	0
						Manning, p	0	1	1	0	0
						Orth*	0	0	0	0	0
Totals	10	12	27	12	3	Totals	2	7	26	15	3

*Batted for Manning in ninth inning.
†Barry out; hit by batted ball.

Philadelphia	0	1	3	0	0	6	0	0	0—10
New York	1	0	1	0	0	0	0	0	0—2

Left on bases—Philadelphia, 5; New York, 9. Bases on balls—Off Morgan, 2; off Doyle, 3; off Manning, 3. Struck out—By Morgan, 3; by Manning, 1. Home run—Murphy. Three-base hits—Baker, Murphy, Oldring, Keeler. Two-base hits—Davis, Livingstone, Engle. Sacrifice hits—Barry, Austin. Stolen bases—Collins, Oldring. Double plays—Collins to Barry to Davis; Keeler to Chase. Wild pitch—Doyle. Hit by pitcher—By Morgan, 2; by Manning, 1. Hits made—Off Doyle, 5 in three innings; off Manning, 7 in six innings. Umpires—Messrs. Connolly and Kerin. Time of game—1 hour and 45 minutes.

Cook at the Pole.

Dr. Cook's complete story of his trip to the north pole and back will be published by The Star exclusively in Washington. The first of the thrilling chapters will appear tomorrow afternoon, to be followed on alternate days by other installments. Order copies today from your newsdealer.

DEFEATED ENGLISHMEN.

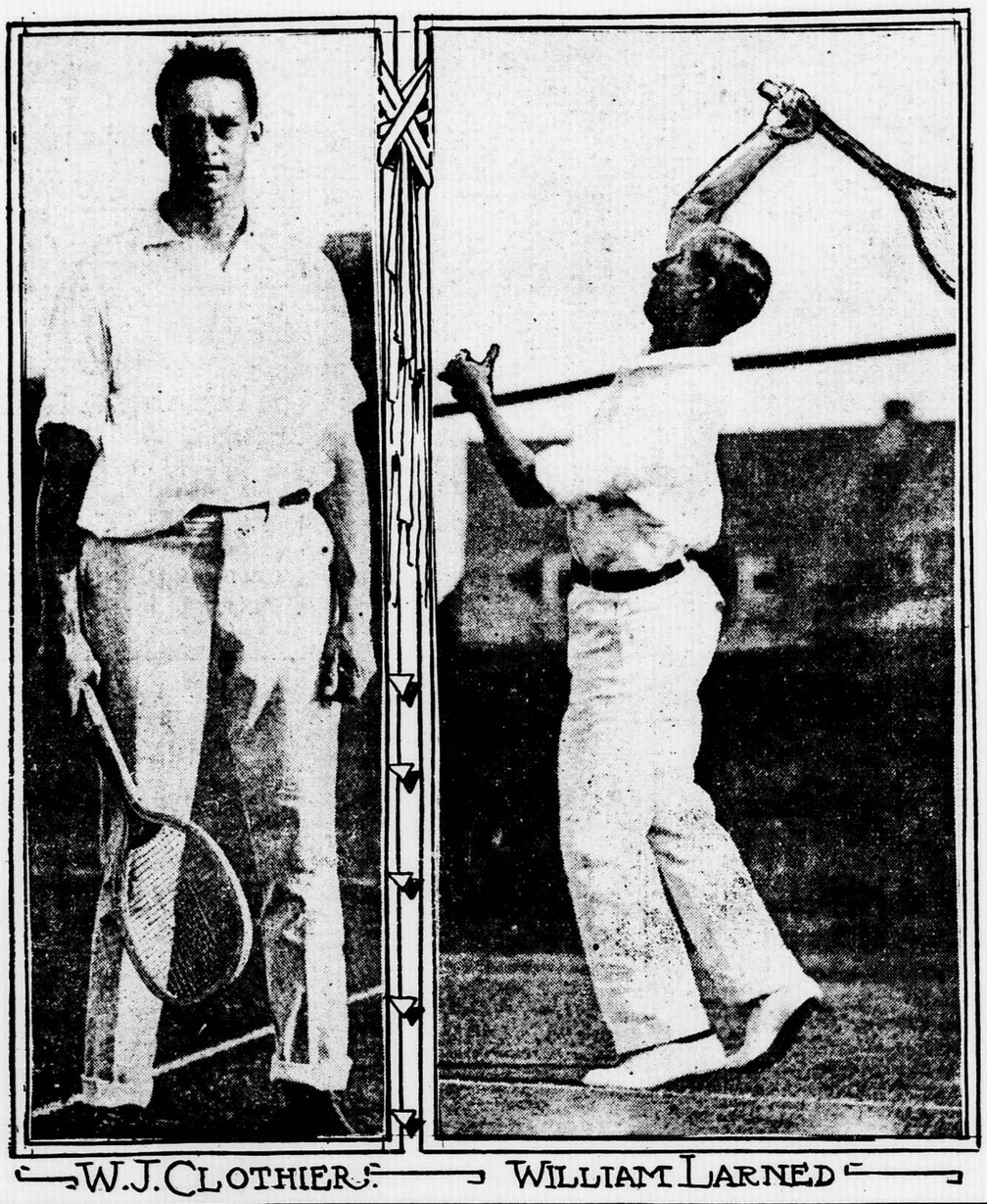

W. J. CLOTHIER. WILLIAM LARNED

AMERICAN LEAGUE.

Today's Games.

Washington at Boston.
Cleveland at Chicago.
St. Louis at Detroit.
Philadelphia at New York.

How the Clubs Stand.

	W.	L.	Pct.		W.	L.	Pct.
Detroit	88	46	.657	Cleveland	68	69	.497
Philadel'a	82	50	.621	New York	60	71	.459
Boston	78	56	.582	St. Louis	58	75	.436
Chicago	68	67	.504	Washing'n	34	98	.258

NATIONAL LEAGUE.

Yesterday's Results.

Pittsburg, 4; St. Louis, 1.
Cincinnati, 3; Chicago, 1.
Philadelphia, 7; Brooklyn, 0.
Boston, 6; New York, 1.
New York, 4; Boston, 4. (Called, twelfth inning.)

Today's Games.

New York at Boston.
Brooklyn at Philadelphia.
Pittsburg at St. Louis.

How the Clubs Stand.

	W.	L.	Pct.		W.	L.	Pct.
Pittsburg	95	36	.725	Philadelp'a	64	63	.504
Chicago	90	42	.682	St. Louis	47	53	.470
New York	77	50	.606	Brooklyn	46	83	.367
Cincinnati	66	64	.508	Boston	37	93	.285

AMERICANS WILL PLAY FOR TROPHY

Hackett and Little Defeat Parke and Crawley in International Tennis Match.

PHILADELPHIA, September 14.—By defeating Great Britain by three sets to two on the courts of the Germantown Cricket Club, Manheim, yesterday, in the only match in doubles of the series, the United States earned the right to challenge Australia for the Dwight F. Davis lawn tennis trophy.

The United States was represented by H. H. Hackett and R. D. Little and Great Britain by J. C. Parke and W. C. Crawley. Both teams worked tremendously hard, and although the tennis was at times brilliant, it appeared as if all the players were nervous, and many a ball that should have been returned accurately was either hit into the net or out of court. Parke especially offended in this respect, and on quite a few occasions sent the ball into the net when he should have scored an easy kill. In the last game of the fifth set, the score standing 30 all, he missed a golden opportunity of scoring an ace by hitting the ball into the net when he should have easily returned it out of the reach of Hackett or Little. On an out by Parke the next point went to the Americans, and they won the set 8—6, and the match by three sets to two.

Quite a factor in the American victory was the service of Hackett. In all he had the service in thirteen games and won twelve out of the thirteen.

There was much enthusiasm at the finish, and both teams were cheered impartially. The score by points follows:

FIRST SET.

Hackett and Little— 1 5 6 4 2 0 2 4 8—32—3
Parke and Crawley— 4 3 8 2 4 4 4 0 10—39—6

SECOND SET.

Hackett and Little— 4 4 4 3 2 4 5 3 4 4—37—6
Parke and Crawley— 6 2 1 5 4 1 3 5 0 0—27—4

THIRD SET.

Hackett and Little— 5 4 2 3 4 1 2 8 10 5—44—6
Parke and Crawley— 3 1 4 5 0 4 4 6 8 3—38—4

FOURTH SET.

Hackett and Little— 3 6 4 2 4 1 4 7 4 3—38—4
Parke and Crawley— 5 8 2 4 1 4 2 9 2 5—42—6

FIFTH SET.

Hackett and Little— 2 2 1 4 4 6 5 0 4 0 6 4 4 4—46—8
Parke and Crawley— 4 4 4 1 2 4 3 4 0 4 4 6 1 2—43—6

Sets won by America, 3; sets won by England, 2; games won by America, 27; games won by England, 26; points won by America, 97; points won by England, 89. Umpire, F. S. Mansfield.

The finals in singles will be played this afternoon, W. A. Larned, America, playing J. C. Parke, England, and W. J. Clothier, America, playing C. P. Dixon, England.

MINOR LEAGUE GAMES.

American Association.

At Louisville—	R.	H.	E.
Milwaukee	0	7	2
Louisville	0	5	2

Batteries—McGlynn and Moran; Decanniere and Peltz. Called in eleventh inning; darkness.

At Indianapolis—	R.	H.	E.
Indianapolis	2	7	2
Minneapolis	3	7	4

Batteries—Slagle and Howley; Hughes and Rapp.

At Columbus—	R.	H.	E.
St. Paul	0	4	2
Columbus	5	12	1

Batteries—Kilroy, Larry and Spencer; Liebhardt and James.

Southern League.

At Birmingham—	R.	H.	E.
Birminghan	4	9	5
Little Rock	1	5	1

Batteries—Dickson and Kane; Keith and Casey.

At Montgomery—	R.	H.	E.
New Orleans	3	11	3
Montgomery	10	10	0

Batteries—Pruitt and Schriver; Thomas and Hart.

At Nashville—	R.	H.	E.
Nashville	4	7	1
Mobile	2	2	2

Batteries—Case and Seabaugh; Allen and Miller and Ludwig.

At Atlanta—	R.	H.	E.
Atlanta	1	5	1
Memphis	2	10	0

Batteries—Bartley and McMurray; Kelber and O'Leary.

Eastern League.

At Newark—Newark, 1; Providence, 0.
At Toronto—Toronto, 4; Buffalo, 1.
At Montreal—Montreal, 4; Rochester, 2.
At Baltimore—First game: Baltimore, 5; Jersey City, 2. Second game: Baltimore, 10; Jersey City, 6.

Western League.

At Lincoln—Lincoln-Pueblo, rain.
At Des Moines—Des Moines, 8; Topeka, 7.
At Sioux City—Sioux City, 19; Denver, 4.

BACHELORS' ANNUAL TENNIS TOURNEY

The twenty-first annual tennis tournament for the championship of the District of Columbia, to be held under the auspices of the United States National Lawn Tennis Association, will be played on the courts of the Bachelors' Lawn Tennis Club, in Woodley Park, Monday, September 27, and days following.

Play will begin each day promptly at 3 o'clock. Any player not present when his match is called may be defaulted. All sets will be best two of three except finals, which will be best three of five. Events will consist of men's singles, men's doubles, ladies' singles and men's consolation singles. Suitable prizes will be offered.

The winner of the tournament will be called upon to play Mr. Conrad B. Doyle, the present holder of the title.

The tournament committee is R. W. Hills, J. T. Hendrick, C. R. Wilson, L. O. Murray and Charleton Graves.

A Sonder Boat.

A sonder boat is a boat of a special class in Germany, the word sonder being used in this connection in the same sense that we use special. The class originated in Germany in 1900. It was introduced into American yachting in 1906, for the first German-American match off Marblehead. A sonder boat is built to a special rule, under which its combined waterline, length, breadth and draft of water cannot exceed thirty-two feet. Over all length is not restricted, but thirty-seven feet has been found a desirable limit. Not more than 550 square feet of sail can be carried, and a boat should not weigh less than 4,035 pounds.

EVANS AND SHERIDAN POSSIBLE SELECTIONS

For able and efficient services rendered on the diamond, it is rumored that "Billy" Evans will be one of the American League's representatives on the umpire staff in the coming world's series.

This is a position and an honor that Ban Johnson cannot fail to bestow on the Clevelander. Evans' work has been favorably commented upon by ball players, managers and club owners alike, and for the last two seasons he has been the most successful man now umpiring.

Of course, "Jack" Sheridan will be one of the umpires. This is a life job for the veteran of years on the diamond, and he can have the position as long as he wishes to continue.

It is just possible that a third man will also be named to be used in case either one of the regulars is injured, and this position may be given to either "Silk" O'Laughlin or "Tommy" Connolly. It looks very much like Sheridan and Evans for the regulars, with "Hank" O'Day and Emslie for the National League.

GREAT INTEREST IN POTOMAC REGATTA

Splendid List of Contestants in Different Rowing Events.

The interest in the Potomac river regatta for next Saturday is at fever heat among the local oarsmen and canoeists, especially since it has become known who the outside entries are to be in the many events scheduled to be pulled off. The decided enthusiasm of the Analostan Boat Club this year has aroused all the latent spirit of the organization, and that old rivalry of the Potomacs, which was a factor years ago, and helped rowing so much, is again paramount in both clubs, and anything square to outrow the other is the dominant excitement at each club house. This feeling is welcomed by all, as it means that in future rowing will be more interesting here on the river, which for years has been upheld only by the Potomacs.

All the arrangements are nearly completed, the course having been marked and flagged, and is now daily used by the crews, scullers and canoeists, getting their bearings for the impending conflicts on Saturday. It is marked off in thirds of the mile, in order that the canoeists who only go a third in their races may have a chance to get down to hard work on the course.

Coach James Ten Eyck, in the motor boat It, and Coach Patrick Dempsey, in the August Belmont, are on the course every evening with their crews, and the sight is rather an inspiring one, and is watched by large crowds in automobiles, carriages and those on foot, along the walls of Potomac Park.

While the entire list of canoeists and motor crafts have not yet been arranged by Secretary Brown of the committee, it is known that the following will take part in the rowing events of the day:

Junior single sculls—Clarence Dunbar Davis, Potomacs of Washington; Charles O'Malley, Fairmonts, Philadelphia; E. W. Leary, Pennsylvania Barge, Philadelphia; Carl J. Mueller, Potomacs, Washington; Charles Strohm, Vespers, Philadelphia, and George Herman, Potomacs, Washington.

Intermediate sculls — Guy Belcher, Maltus, Philadelphia; George Lewis, Ariels, Baltimore; Jean Kernan, Ariels, Baltimore; Carl J. Mueller and Clarence D. Davis of Potomacs. It is also probable the other juniors named above will start.

Senior singles—George Allison, West Philadelphia, Philadelphia; Thomas J. Gorman, Potomacs; George Lewis, Ariels, Baltimore, and Carl J. Mueller, Potomacs.

Junior four-oared shells—Ariels of Baltimore—Hildebrand, bow; Wilson, 2; McCabe, 3, and Childs, stroke. Arundels of Baltimore—Henbeck, bow; Mason, 2; Schauman, 3, and E. Henbeck, stroke. Analostans of Washington — Moody, bow; Green, 2; Sheridan, 3, and Edmonds, stroke.

Senior four-oared shells—Will probably be cut out on account of lack of entries.

Junior eight-oars—Virginias of Richmond—Gilliam, bow; Forest, 2; Smith, 3; Johnson, 4; Saville, 5; Hazett, 6; Lefbre, 7; Tyler, stroke, and Waddey, coxswain.

Analostans of Washington — Middleton, bow; Daniels, 2; West, 3; Wheppley, 4; Sheridan, 5; Green, 6; Moody, 7; Edmonds, stroke, and Coflin, coxswain.

Potomacs, Washington—Clagett, bow; Spransy, 2; Corcoran, 3; Small, 4; Birney, 5; Butler, 6; Coultry, 7; Evans, stroke, and Randolph, coxswain.

It is not unlikely that the Ariels and Arundels may also enter this race if they can get the men together.

Intermediate eight-oars — Ariels of Baltimore—Templeton, bow; Gilbert, 2; Schneidereith, 3; W. Steel, 4; H. Steel, 5; Collison, 6; Lamborn, 7; Fook, stroke, and Booker, coxswain.

Virginias of Richmond—Gilliam, bow; Forest, 2; Smith, 3; Johnson, 4; Saville, 5; Hazett, 6; Lefbre, 7; Tyler, stroke, and Waddey, coxswain.

Potomacs of Washington and Analostans, with same crews, probably as in junior race.

Senior eights—Arundels of Baltimore—E. Henbeck, bow; Mason, 2; Schauman, 3; Stoll, 4; Hoos, 5; A. Henbeck, 6; Oehrl, 7; Parker, stroke, and Bowman, coxswain.

Potomacs of Washington — Thrall, bow; Miller, 2; Bullough, 3; Smith, 4; Mueller, 5; Hart, 6; Ellis, 7; Beil, stroke, and Slocum, coxswain.

Ariels of Baltimore—Templeton, bow; Gilbert, 2; Scheidereith, 3; W. Steele, 4; H. Steele, 5; Collison, 6; Lamborn, 7; Fooks, stroke, and Booker, coxswain.

The tugboat Mead will be used as a press boat, on which only press representatives will be allowed.

Commodore Harry H. Burke of the Schuylkill Navy cannot come to act as starter, and it is probable that President John O. Regan of the Metropolitans of New York will act.

Mr. F. Russell Underwood of the Potomac Boat Club will be in charge of the reception of visiting oarsmen, with a lively corps of assistants.

ROANOKE WINS THE FLAG.

At Stormy Meeting Virginia League Directors Reach Decision.

RICHMOND, Va., September 14.—Presidents of the Danville, Portsmouth and Richmond base ball clubs, sitting as the executive board of the Virginia State League, yesterday, in a contest appeal from the Norfolk and Roanoke teams as to which team won the pennant, unanimously voted to sustain the decision of the president of the league, on motion of the Oanville representative, W. W. Clarke, and to give the pennant to Roanoke.

Lynchburg was not represented, its representative being unavoidably detained. Roanoke and Norfolk, being in controversy, did not take part in the session.

The decision was reached after a stormy meeting of the magnates lasting more than three hours. Every phase of the situation was discussed. President Wells presided at the meetiag. His decisions were sustained in every particular. There were six games to be considered, and in five of the six the protests were thrown out and declared unsustained.

The vital question was the decision of the game played in Norfolk Saturday. This involved a transfer of a postponed game between Norfolk and Portsmouth. The ruling was that the transfer of a postponed game from one city to another is in violation of the constitution of the league. The constitution provides that no game shall be played on any field other than that on which it would have been played under the regular schedule.

The first game in Norfolk Saturday was the regular game according to schedule and was played with an agreement of two-thirds of the directors making it a properly scheduled and transferred game. In this game the Roanoke protest was not sustained.

It is especially emphasized that Norfolk was warned, President Consolvo of the Norfolk team receiving a telegram from the league president, Jake Wells, not to allow the transfer of the second game of the double-header to be played in Norfolk, and that his action was renewed by Secretary Gregory of the league.

Gregory declared that he positively told Consolvo that to play the second game in Norfolk would be in direct violation of the league constitution, and that the game would not be counted if so played.

The magnates met in a private room in Murphy's Hotel. Those present were W. W. Clarke of Danville, C. F. Williams of Roancke, S. T. Hanger of Portsmouth, Edward Cheshire of Norfolk, W. B. Bradley of Richmond, Jake Wells of Richmond, president of the league, and Attorney William H. Sands of Richmond, the legal adviser to the league.

Only one ballot was necessary to come to a decision. In ten minutes the real issue was decided, and the remainder of the time was spent in a general discussion of league matters. As the meeting was a called session, no other action was taken.

Much interest centered in possible disputes as to salaries, but it was stated afterward that to take up such a question would involve every team in the league and be an endless discussion.

C. R. Williams, the Roanoke president, left in great spirits. He declared that he had received a decision that was no more than what he expected. He went to Roanoke at once to announce his success. The Norfolk representative, Edward Cheshire, took the situation without comment.

TYPOS ALL TO THE GOOD.

O'Brien Holds Washington Printers to a Single Bingle.

The local printers were handed a hard jolt here yesterday, when an aggregation of balltossers representing the typesetters from Baltimore defeated them in one of the classiest exhibitions of the season, 3 to 1.

To O'Brien goes the glory for the victory. The young twirler from the Oriole nest had the locals completely at his mercy throughout, allowing a single hit and causing eighteen men to take solid whiffs at the atmosphere. But for a weird throw to the second bag, for which he was directly responsible, the visiting twirler would have scored a shutout.

Weaver, who served them up for the locals, pitched a creditable game, but was unfortunate in that errors behind him came at critical times. He allowed only three hits, Carter, B. Palmer and Helm connecting for the only singles into safe territory. Score:

Balt.	R.	H.	O.	A.	E.	Wash'n.	R.	H.	O.	A.	E.
Abbott, 2b	1	0	0	2	0	S.W's, 1b, c	0	0	11	1	0
Carter, ss	2	1	0	2	0	Ra'l, ss	0	1	2	1	0
B.Pal'r, 1b	0	1	7	1	0	Ellett, 2b	0	0	2	1	0
C.Palm'r, c	0	0	17	1	0	R.Wo'ds, lf	0	0	0	0	1
Helm, 3b	0	1	2	1	1	Reyn'ds, 3b	0	0	1	3	1
Smith, lf	0	0	1	0	0	Suess, c, 1b	0	0	8	0	1
O'Brien, p	0	0	0	1	1	Thorn'g, cf	0	0	2	0	0
Sullivan, rf	0	0	0	0	0	Weaver, p	0	0	0	3	0
Hobbs, cf	0	0	0	0	0	Nolan, rf	1	0	1	0	0
Totals	3	3	27	8	2	Totals	1	1	27	9	3

Baltimore	2	0	0	0	0	0	0	1	0—3
Washington	0	0	1	0	0	0	0	0	0—1

Earned run—Baltimore. First base on errors—Washington, 2; Baltimore, 5. Left on bases—Washington, 4; Baltimore, 5. First base on balls—Off O'Brien, 3; off Weaver, 3. Struck out—By O'Brien, 18; by Weaver, 8. Double plays—Weaver to Ball to Suess; O'Brien to B. Palmer to Helm. Stolen base—Ball. Hit by pitcher—By O'Brien, 2. Umpire—Mr. Yank Dawson. Time of game—1 hour and 25 minutes.

BASE BALL NOTES.

The Nationals tackle the Red Sox again this afternoon and Mr. Witherup will try and fool them with his fast curves.

The National League must be in bad in Boston when a single game with a tail-end team outdraws a double-header with the Giants.

No wonder the Washington printers lost. Dave McCarthy wasn't there with his two doubles. The Baltimore pitcher is "some" twirler.

The eyes of the fans will be turned toward Philadelphia commencing Thursday. The Tigers are there for four days, and it all depends, all depends.

The Washington printers, seeing they couldn't trim the Baltimoreans on the diamond, brought them downtown and did them up at duckpins. The locals go over to Baltimore next Monday.

Ed Sumers has made one balk since he started pitching for the Tigers. He pulled that off last week on Birmingham of Cleveland.

The Hartford club of the Connecticut League has won its first pennant, and that city has been represented in organized ball since 1876. But it never is too late to acquire the pennant habit.

It would not be surprising to see McGinnity back in the big league next season. He surely hasn't lost a great deal of his old-time cunning when he can shut out Jersey City 1 to 0 and allow them only three hits.

Pennsylvania fans are going to have a "world's series" all to themselves. Lancaster, the Tri-state champion, has challenged Wilkesbarre, the New York State League pennant winner, to a bunch of games.

The Athletics and Boston are so evenly matched that they practically chewed each other up this season. Mack's men won eleven games from the Red Sox and the latter beat the White Elephants ten times. Detroit was the gainer by their close competition.

Jesse Burkett, the former star major league ball player, surely is a wizard at developing amateur talent into real live ball players. Worcester has only been in the New England League four years, yet in that time he has produced four straight pennant winners.

Dally Stark, the San Antonio shortstop signed by the Clevelands, has a great reputation as a clown player in the Texas League. He is long on comedy stunts, but Jim McGuire declares he never saw a more earnest worker, for all that.

George Boice, the Oakland (Cal.) club pitcher, who has been drafted by the Clevelands, was born and broken into the base ball game in Jersey. He started his professional flinging with the Dover Club of the Lackawanna League.

Bill Dineen, the former star pitcher, has made his debut as an umpire in the American League. All the players in the league have sent him messages of sympathy. It surely is a hard life; much harder than trying to live up to or live down the reputation of having once been a star.

Johnny Kling has been in the base ball game too long to be fussed up over the suspension bugaboo. If he stays as good as he was when he quit the game, and wants to play with the Cubs or anywhere they would place him, the suspension will have about the consistency of a strip of tissue paper.

The Rochesters are losing their grip in the Eastern League. Newark, the club under the management of Iron Man McGinnity, is making a strong play for the gonfalon, and the supporters of his team believe they are not getting their sentiment run away with their judgment when they predict Newark will land first place. The Bronchos are only two games to the good now.

NOTED MARKSMAN FIRES HIS LAST GUN

WILKESBARRE, September 14.—Harry Hess of Nanticoke, a marksman with a national reputation, died at the hospital at Bradford, Pa., yesterday, after an illness of two days. He took part in the Bradford-McKean County Gun Club tournament last Wednesday and Thursday, killing 374 out of a possible 400, and on Friday night he was taken ill and grew rapidly worse.

Death was due to a complication of diseases. The body reached here tonight.

INTERCOLLEGIATE GOLF.

Harvard and Princeton Win Opening Matches in Team Championship.

NEW YORK, September 14.—Intercollegiate golf for championship honors began yesterday on the links of the Apawamis Club at Rye. Most of the best players from six colleges were on the links, representing Yale, Harvard, Williams, Princeton, Dartmouth and Pennsylvania. The opening matches in the team championship contest were decided. Yale and Williams drew byes. Of the four competing teams, Princeton was drawn against Dartmouth, while Harvard had the Pennsylvanians for rivals. Harvard won handily by 8 points to 1, but Princeton had a hard tussle to win from the Dartmouth lads, the last four-ball match in the afterno