SPECIAL NOTICES.

LET ME LIST YOUR VACANT HOUSES. CAREful attention to all the details of renting. JAMES MORRIS WOODWARD, 723 20th st. n.w. Phone M. 5808.

I, HARVEY J. CLARK, WILL ONLY BE RESponsible for debts contracted by myself after May 7, 1912.
13* (Signed) HARVEY J. CLARK.

DR. J. R. McCHESNEY, DENTIST, HAS REmoved to the Kenois building, 11th and G sts. n.w. Phone Main 2825-Y. 13*

OPAQUE SHADES, 30c.
Best opaque, on Hartshorn rollers, 30c; hung free. J. C. PREINKERT, 1206 H st. n.e. Phone Lincoln 1078. Will call with samples.

NO FANCY PRICES ON PAINTING.
Way not be numbered with our contented customers? Estimates on outside or inside painting given. Floor finishing a specialty. G. H. MARKWARD, 2301 14th st. Ph. N. 2836.

TAKE ADVANTAGE OF THIS GOOD WEATHer by phoning M. 1550 at once and let us estimate on your paperhanging, decorating and house painting. NATIONAL WALL PAPER CO., 207 D st. n.w.

"SINKING OF THE TITANIC." A DETAILED and accurate account from the real facts from those who survived; leather bound; 350 pages. Price, $1.75. W. J. BUTLER, 1469 Fla. av. n.w.

PACIFIC COAST SHIPMENTS IN CONSOLIdated cars at reduced rates. SECURITY STORAGE COMPANY, 1140 15th st., packers, foreign forwarders, cold storage, safe deposit.

Wall Papers. Let us make the home beautiful with artistic wall decorations. Our prices always moderate, our work always satisfactory. HARRY H. SHERWOOD, 2206 14th st. Phone N. 4880.

ROOF PAINT that IS ROOF PAINT!
Our famous Ironclad Roof Paint has no equal as a solid, durable rust preventive. Used here 40 years without one complaint. Let us apply it!
IRONCLAD Roofing Company, 526 13th st. n.w. Phone Main 14.

—If you're not feeling quite up to the mark drink Ballantine's Canada Malt ALE with meals and between meals, $1 doz. bottles. Shoomaker Co., 1831 E st. n.w. Phone M. 1158-M.

"I NEVER DISAPPOINT."
THE SERVICE SHOP
—is the one printing office in town where you can always count on getting clean, artistic printing exactly when you want it.
BYRON S. ADAMS. PRINTER, 512 11th st.

Where the Eyes Are Concerned You Cannot Be Too Careful.
Have your Eyeglasses made to order at the Leese Optical Factory.
You will get the glasses that will meet your exact requirements.
M. A. Leese Optical Co., 614 9th STREET.

Thermo Therapy (Hot Air).
The greatest and most successful treatment for chronic cases of rheumatism, joint troubles, gout, etc., known; astonishing results. MILLER INSTITUTE, Belasco Theater, top floor. Phone M. 5829-Y.

PAINT FOR ALL PURPOSES
Best Metallic Roof Paint, $1.25 per gal.
VALSPAR, a splendid varnish for inside and outside work; not affected by hot water.
Old English Floor Wax, best for floor polishing.
ANDREW'S, 1804 14th n.w. Phone N. 2692.

1,000 Letters Only $3.
We also duplicate, typewrite, fold, stamp, seal, address and mail your letters; estimate given; excellent work. THE SYSTEM LETTER CO., 920 F st.; Main 307. F. R. DOOLEY, Manager.

Painless Price Printing — Main 1273, DARLING, 414 9th — At Sign of the Devil

CHURCH NOTICES.

METHODIST EPISCOPAL.

MEMORIAL SERVICE.
Kit Carson Post, No. 2, G. A. R., will hold its annual memorial service at Metropolitan M. E. Church, John Marshall place and 6th st., this evening at 8 o'clock. Dr. James S. Montgomery will deliver the memorial sermon. Comrades and friends invited.

SPIRITUALISTS.

PROGRESSIVE SPIRITUALISTS — SERVICES Sunday night, 7:30, 118 E st. n.w.; short sermon, tests, phenomena; Mrs. Miller, Mr. and Mrs. Towson.

MASSAGE.

SCIENTIFIC MASSAGE BY ANNA R. JOHNSON. For rheumatism, paralysis and poor circulation, magnetic massage; alcohol rub. Appointment by phone, North 4695. Address 1614 15th st. n.w.

TOO LATE FOR CLASSIFICATION

FRANKLIN PARK—TWO NICE LOTS, 50x300, sacrificed for $250. Box 269, Star office.

I HAVE AN HONORABLE, LEGITIMATE business that I can make $100,000 with in twelve months if I can find a man willing to invest with me a small sum of money. Please call and see what I have to offer. Call any evening between 7 and 9. G. R. PENN, 515 F st. n.w. 14*

$5 WILL furnish all books and thoroughly teach you bookkeeping in three weeks or refund your money. C. E. Enkelmann, 164 Belmont ave., Springfield, Mass.

AGENTS to sell our household necessity. "Kil-lol" sells on sight. Big profit. Kil-lol, 189 12th st., Brooklyn, N. Y.

MEN WANTED, age 18-35, as firemen and brakemen on railroads in Washington, vicinity, to prepare immediately for positions continually opening; 682 men sent to positions this year; experience unnecessary; $80-$100 monthly. Promotion, engineer or conductor, $150-$200 monthly. Good life careers. State age. Send stamp. Railway Association, Dept. 102, 227 Monroe st., Brooklyn, N. Y.

GET THE BEST DENTAL WORK
Our charges are no higher than the inexperienced dentist. Our work is backed by 20 years of experience in painless dentistry. Yet our prices are no higher than others'.
DRS. PATTON & LEONARD
Painless Dentists, 910 F Street
Union Dental Parlors. Phone Main 1577.

FOR SALE IN
BUSINESS SECTION.
Lot 24.5 Feet Front by 90 Deep. Improved by Substantial Four-Story Brick.
14th Street South of K.
In Order to Close an Estate This Is Offered at a
REAL BARGAIN.
WEAVER BROS., 735 15th St.

GOING TO FEDERATION MEET.

Delegates Chosen By Women's Clubs of the District.

Mrs. William E. Andrews, Mrs. Joseph F. James, Mrs. Edward Olney, Mrs. Josephine A. Rich, Miss Mabel Main, Mrs. A. C. Knight, Mrs. W. P. Citter and Mrs. Phelan Hawn, members of the District of Columbia Federation of Women's Clubs, have been chosen delegates and alternates to attend the biennial meeting of the general federation. They are preparing for the trip to San Francisco, where the meeting opens June 24.

Mrs. W. E. Andrews has been re-elected president of the local organization by unanimous vote. Other officers elected were: Mrs. Ellis Logan, first vice president; Mrs. Randolph D. Hopkins, second vice president; Mrs. J. A. Rich, corresponding secretary; Mrs. Joseph F. James, recording secretary; Mrs. John H. Stokes, treasurer; Mrs. Court F. Wood, auditor, and Mrs. Willard D. Bigelow, general federation secretary.

JOIN SWAT BRIGADE

Brent Fourth Grade Pupils Foes of Flies.

OTHERS MAY JOIN FIGHT

Health Officials Expect Aid of School Children.

THE CAMPAIGN IS SPIRITED

Several Thousand Insects Delivered Yesterday—Brisk Demand for Collection Boxes.

Fourth grade pupils of the Brent School yesterday entered The Star's anti-fly campaign. This is the first time school children have organized to assist in the effort to rid Washington of its greatest menace to health. Health department officials believe that the example set will be followed by pupils in other schools. Brent's fourth grade representatives have a record of 1,600 flies killed, which gives the class a fair standing in the contest.

Another new entrant in the campaign yesterday was Lawrence Fitzgerald, who was one of the principal "swatters" in The Star's crusade of a year ago. Fitzgerald turned into Dr. Murray, supervisor of the campaign, 2,000 flies. This puts him well up among the leaders.

Continue as Leaders.

Several thousand flies were delivered to the campaign headquarters, in room 8 of the District building yesterday. Several of the contestants advanced their positions in the race, but Layton H. Burdette and William Steiner continued the leaders. These young campaigners have killed between them more than 21,000 flies. Burdette, who won first prize in The Star's contest last summer, has a lead of more than 2,000 over Steiner.

At the Associated Charities stations yesterday boxes in which the flies are to be delivered to Dr. Murray were distributed to a large number of applicants. The demand for boxes has increased steadily since the campaign began. Children in every section of the city are "swatting" the fly, and it is the belief of Dr. Murray that the record of the May campaign will exceed expectations.

Interest in Essays.

Unusual interest is being manifested by school children in the anti-fly essay contest, which will close Wednesday of this week. Teachers in a number of schools are assisting the children in the preparation of essays, and have requested Dr. Murray to furnish them with health department bulletins and other data concerning the fly. All of the requests have been complied with promptly. Three prizes, of $5, $3 and $2 each, will be awarded contributors under twelve years of age who submit the best essays, while prizes of the same value will be given to contestants between the ages of twelve and sixteen years whose essays receive the highest ratings by the judges. Contributors in the first class must write on the subject "Why the House Fly Should Be Destroyed," their papers not to exceed 300 words in length. The subject assigned children between the ages of twelve and sixteen years is "The House Fly and Disease." The length of the essays dealing with this subject must not exceed 500 words.

Dr. William C. Woodward, health officer of the District; Alexander T. Stuart, director of intermediate instruction in the public schools, and John G. McGrath, president of the Park View Citizens' Association, compose the committee of judges which will examine the essays and announce the winners.

Constitution Is Favored.

That the permanent clean-up body to be formed in Washington should be provided with a constitution was the decision reached yesterday afternoon by the committee appointed to draw up a report on organization, which held a meeting in the office of Dr. William C. Woodward, health officer of the District.

Richard B. Watrous of the American Civic Association was made chairman of the committee. Mr. Watrous and Fred G. Colden were appointed a subcommittee to draw up a constitution, the tentative features of which were decided on at yesterday's meeting.

The constitution will be presented to the citizens' committee appointed by the District Commissioners to conduct the city cleaning campaign at a meeting of that body which has been called for May 21. Officers of the permanent organization probably will be elected at the May 21 meeting.

REPUBLICAN COMMITTEE EXPECTS 200 CONTESTS

Arrangements Now Being Made for Its Sessions in Chicago.

CHICAGO, May 11.—Preliminary work arranging for the sessions of the republican national committee, which are scheduled to begin in Chicago June 6, when that body will undertake the hearing of contests among the different states and district delegations, has been under way for several days by Assistant Secretary A. R. Smith of New York and Chief Clerk L. G. Hechinger of New Jersey.

Secretary William Hayward of New York will arrive here next Monday and take personal charge of the detailed work of the national committee until the convention. Acting Chairman Victor Rosewater of Nebraska, Chairman Harry S. New of Indiana, in charge of the arrangements, and William F. Stone of Maryland, sergeant-at-arms, are expected here Tuesday, when it is expected final plans for the convention will be decided upon.

Nearly 200 Contests.

Members of the national committee expect they will be called upon to decide nearly 200 contests between June 6 and the opening of the convention, June 18.

Although detailed plans for the hearing of the contests will not be decided upon until the first meeting of the national committee, it is believed that practically the same rules which were adopted four years ago will be put into effect, when thirty minutes were allowed both sides in the case of contests over delegates at large and fifteen minutes for district contests.

Seven Notices Filed.

With this rule in operation, the committee will be obliged to work practically day and night to conclude its task before the opening of the convention. Thus far formal notice of but seven contests have been received by the committee.

They are the four delegates at large from Mississippi, and the first, second, fifth, sixth and eighth districts from the same state, and the first district of South Carolina.

Assistant Secretary Smith has received credentials from 186 delegates and 186 alternates, which include sixteen states, the District of Columbia and the Philippines. No state has sent in credentials for all of its districts.

PARALYSIS IS FATAL TO WILLIAM A. LINTON

Lifelong Resident of Washington Dies Without Regaining Consciousness.

William A. Linton, a lifelong resident of Washington, died at his home, 532 4th street, yesterday afternoon about 5:45 o'clock. His death came suddenly, following a stroke of paralysis which he suffered Friday night. He was sitting at home with the members of his family when stricken and did not recover consciousness.

Mr. Linton was sixty-six years old. Many years ago he resided in the northwest section of the city and was employed in the government printing office. He gave up this position about fifteen years ago and later was in the coal business.

Mr. Linton was an enthusiastic member of the Washington Light Infantry in his younger days, and later in life he joined the Association of the Oldest Inhabitants, the National Union and the East Washington Citizens' Association.

Took Active Part.

At most of the meetings of the three organizations Mr. Linton participated in the proceedings, and his suggestions were usually adopted. He rendered valuable service to the Northeast Washington Citizens' Association, having served as chairman of a committee and member of the executive committee during most of the time he was a member.

He had appeared before the commitees of both branches of Congress and discussed needed improvements or talked in favor of or in opposition to proposed legislation which was calculated to affect the northeast section.

He was a son of the late William A. Linton, who was familiarly known in this city as "Buck" Linton. He kept a restaurant on Louisiana avenue near 6th street and many members of Congress were his patrons.

Mr. Linton is survived by his widow, who was Miss Sallie Chichester, member of the Virginia family of Chichester, and three children—William A. Linton, jr., Miss Julia Linton and Miss Eveline Linton. James Chichester, brother-in-law of Mr. Linton, came here from Richmond yesterday, arriving before the death of Mr. Linton.

Arrangements for the funeral have not been completed, but it has been decided to hold funeral services at the family home either tomorrow or Tuesday. Burial will be in Congressional cemetery.

WEATHER

Rain Today and Cooler by Night; Monday Fair and Cool.

For the District of Columbia and Maryland, rain Sunday; cooler by night. Monday fair and cool; moderate to brisk southerly winds, shifting to northwesterly Sunday night.

The storm that was central Friday night over eastern Oklahoma has moved to Illinois with increased intensity; it has been attended by showers and thunderstorms over the central valleys, the lake region, and the southern states, with excessive rainfall and high winds over southern Louisiana and portions of Missouri, Iowa and southern Wisconsin. Over the remainder of the country the weather was fair with the exception of local rains and snows in the central Rocky mountain region.

It is decidedly cooler from Texas northeastward through the Ohio valley and upper lake region, and somewhat warmer in New York, New England and the Pacific states. In the latter section temperatures are quite high for the season, except along the coast.

The middle west storm will continue northeastward, attended by rains Sunday from the Mississippi river to the Atlantic coast, followed by fair weather Monday, except in New England and the middle Atlantic states. West of the Mississippi river fair weather will prevail Sunday and Monday.

It will be cooler Sunday in the Ohio valley and the lower lake region and Sunday or Sunday night in the Atlantic states. It will be warmer Sunday in the plains states and the Rocky mountain region, and warmer Monday in the central valleys, the upper Lake and western lower lake region.

The winds along the New England coast will be brisk south and southwest, becoming high over southern portion; on the middle and south Atlantic coasts brisk to high south to southwest; on the east gulf coast moderate to brisk west and northwest; on the west gulf coast moderate northwest and north; on the lower lakes high south and southwest, shifting to northwesterly Sunday night; on the upper lakes high north and northwest Sunday, diminishing Sunday night.

Yesterday's Temperatures.

Temperature—Midnight, 56; 2 a.m., 57; 4 a.m., 53; 6 a.m., 53; 8 a.m., 60; 10 a.m., 70; 12 noon, 75; 2 p.m., 78; 4 p.m., 78; 6 p.m., 74; 8 p.m., 69. Highest, 79; lowest, 52. Relative humidity—8 a.m., .72; 2 p.m., .39; 8 p.m., .62. Rainfall (8 p.m. to 8 p.m.), none. Hours of sunshine, 10. Per cent of possible sunshine, 70. Temperature same date last year—Highest, 94; lowest, 62.

Tide Tables.

Today—Low tide, 10:55 a.m. and 11:06 p.m.; high tide, 4:13 a.m. and 4:42 p.m.

Tomorrow—Low tide, 11:42 a.m. and 11:50 p.m.; high tide, 4.58 a.m. and 5:30 p.m.

The Sun and Moon.

Today—Sun rose 4:50 a.m.; sun sets 7:03 p.m.

Tomorrow—Sun rises 4:49 a.m.

Moon rises 2:40 a.m. tomorrow.

The City Lights.

The city lights and naphtha lamps all lighted by thirty minutes after sunset; extinguishing begun one hour before sunrise. All arc and incandescent lamps lighted fifteen minutes after sunset and extinguished forty-five minutes before sunrise.

Up-River Waters.

Special Dispatch to The Star.

HARPERS FERRY, W. Va., May 11.—Potomac and Shenandoah rivers both very muddy this evening.

Temperatures in Other Cities.

	Max.	Min.	8 p.m.	Rainfall. 8 p.m. to 8 p.m.
Asheville, N. C.	72	60	68	0.16
Atlanta, Ga.	80	66	72	....
Atlantic City, N. J.	62	56	56	....
Bismarck, N. Dak.	64	38	60	....
Boston, Mass.	76	52	64	....
Buffalo, N. Y.	78	50	62	0.01
Chicago, Ill.	60	56	44	1.26
Cincinnati, Ohio	70	62	66	0.12
Cheyenne, Wyo.	46	32	36	....
Davenport, Iowa	68	60	50	0.60
Denver, Col.	50	38	48	....
Des Moines, Iowa	56	54	48	4.38
Galveston, Tex.	78	70	78	....
Helena, Mont.	60	40	58	....
Indianapolis, Ind.	72	60	58	1.78
Jacksonville, Fla.	84	74	78	....
Kansas City, Mo.	64	54	52	1.44
Little Rock, Ark.	72	60	62	0.24
Los Angeles, Cal.	66	54	62	....
Marquette, Mich.	40	40	38	0.02
Memphis, Tenn.	76	62	68	0.36
New Orleans, La.	88	70	80	5.74
New York, N. Y.	68	58	58	....
North Platte, Neb.	58	42	54	0.01
Omaha, Neb.	58	48	56	0.14
Philadelphia, Pa.	80	56	66	....
Pittsburgh, Pa.	76	56	60	0.04
Portland, Me.	70	46	54	....
Portland, Ore.	80	46	80	....
Salt Lake City, Utah	62	46	58	....
St. Louis, Mo.	68	58	60	2.24
St. Paul, Minn.	58	48	56	0.01
San Francisco, Cal.	58	46	52	....
Springfield, Ill.	72	60	64	0.74
Tacoma, Wash.	70	....	68	....
Tampa, Fla.	82	72	80	0.04
Toledo, Ohio	70	54	64	0.38
Vicksburg, Miss.	80	68	74	....
Duluth, Minn.	50	44	44	0.02

At a public meeting in Myersville, Md., Friday, President William H. Wine of Blue Ridge College, Unionbridge, announced that the college would go to Myersville provided a site and $40,000 are given. The meeting voted to accept the proposition, and solicitors were named to make a canvass for the money.

BIG SUMS GIVE HOPE

Substantial Additions to Y. W. C. A. Building Fund.

TOTAL UP TO $112,174.09

Subscriptions Reported Yesterday Amount to More Than $12,000.

MEN'S TEAM FORGES TO FRONT

Money Needed for Site Almost Secured—Washington Churches Asked to Aid.

A Great Work to Perform.

"I have been deeply interested in the Young Women's Christian Association from the time of its establishment because I felt that it had a great work to perform in Washington, and in some respects its claims were more appealing than those of the similar institution for young men, which has commended itself so highly to the benefactions of our citizens. It would seem to be another illustration of the way in which we might apply the now historic saying 'Women first.' A large class of young women needs just the influences and the advantages this institution offers. In its present quarters it cannot meet anything like the need, and I earnestly hope that the present effort to secure money for a new and larger and better adapted building will meet with immediate success."

RT. REV. ALFRED HARDING,
Bishop of Washington.

With only one more day of the whirlwind campaign, inaugurated to raise funds for the new Young Women's Christian Association building, the workers are striving zealously, hoping to swell the collections by many thousands of dollars. The campaigning is to close with the luncheon of the workers at the campaign headquarters, 1328 F street, tomorrow at 1 o'clock. The team captains will make their final reports at that time. Thousands of dollars will be subscribed during the intervening hours, it is believed.

The fund jumped forward $12,174.09 yesterday, according to the reports at the midday luncheon. This makes a total subscribed of $112,174.09. There was the greatest amount of enthusiasm as the team captains reported, and the climax came when C. L. Harding announced that S. W. Woodward had added $4,000 to his former gifts, amounting to $6,000, making a total for himself and Mrs. Woodward of $10,000. Other large subscriptions made yesterday were $1,000, Mrs. Charles I. Corby; $500, Mrs. E. L. Phillips; $500, M. Goldenberg, and $500, Swartzell, Rheem & Hensey.

Men's Team In Lead.

The men's teams for the first time since the campaign began led the women. They reported a total of $6,354, as against $5,820.09 by the rival team. The leading men's team was that captained by C. L. Harding. Miss M. E. Fox's team led the women, with a total of $1,509.25. The business girls' teams, under Miss Chickering, made a splendid showing, too, reporting a total of $1,333.34.

In practically every church in Washington today envelopes will be circulated for subscriptions and pledges to the fund. The suggestion that "Mothers' day"—today—a special appeal for funds be made was proposed by Commissioner Rudolph and has been adopted, the assistance of the ministers of Washington being assured.

Commissioner Rudolph has declared that in no better way could a mother be honored than by a contribution to the fund for the new building of the association which does such fine work for women and girls in the National Capital.

Among the guests at the luncheon yesterday afternoon were Rev. Dr. Roland Cotton Smith of St. John's Church and Rabbi Simon. At the conclusion of the luncheon Rabbi Simon made an address complimenting the association upon its achievements and predicting a brilliant future for it. He declared that the city should contribute generously to the fund for the building.

Hustling for Building Site.

The fund has now passed the $110,000 mark, the price of the site at 13th and I streets northwest selected by the association for the new building. But in this total more than $10,000 has been subscribed conditionally upon a total of $300,000 being raised. Therefore, it will be necessary to bring the fund up to at least $121,000 in order to be sure of the site under present conditions. Charles S. Ward of New York, who is directing the campaign, has again urged the workers to get at least a sufficient sum for the site, which is considered the most available in town, and which, it is said, will increase greatly in value in the coming year.

"Never before has Washington seen such a successful and enthusiastic campaign for funds for a civic improvement," said a prominent business man of the National Capital last night. "Without the remarkably strong organization built up here by Mr. Ward of the Y. Y. C. A. it would have been a hopeless task. To raise such a sum as has been gathered in the last nine days would have been deemed an impossibility with a similar time limit under the old conditions."

Enthusiasm Spreads.

The enthusiasm for the cause is spreading and hundreds, probably thousands, of persons are still to make their contributions to the fund before the close of the campaign.

Today and yesterday large placards were placed in the New Willard, the Arlington, the Raleigh and the Ebbitt House, asking for contributions to the building fund as an appropriate gift for "Mothers' day." Young women interested in the campaign were stationed in each of the hotels to receive the contributions. They distributed white carnations in token of "Mothers' day."

A contribution received yesterday, which was much appreciated, was $129.74, donated by the employes of Woodward & Lothrop. Of this amount, $35 was given by the man employes and the remainder by the women.

DISAPPROVE GRADING PROJECT

Commissioners Oppose Improvement of Minnesota Avenue.

Unfavorable action on the bill of Senator Gallinger for the grading and improving of Minnesota avenue northeast, from East Capitol street to Hunt place, is recommended by the District Commissioners in a report sent to Congress yesterday.

The object of the bill is to appropriate $10,000 for grading the avenue for a distance of about 5,000 feet. In their report the Commissioners say that Minnesota avenue is a public highway only for about 800 feet of the distance involved in the bill, and that it would be impracticable to improve the portion which is not public space.

They say that the amount of $10,000 proposed to be appropriated would not be sufficient for the purpose, even if the land were a public highway, and that the improvement is one which, in their opinion, should await the submission of the Commissioners' estimates for the fiscal year 1914.

Moth Balls, 3 lbs. - - 10c

15c Lavender Camphor; kills moths 10c

15c Cedar Chips, camphorated 10c

PEOPLE'S DRUG STORE
COR. 7th AND K. STS. M. G. GIBBS, Prop.
OPEN 12 O'CLOCK NIGHTS.

CANDIES
Fresh From Our Factory Every Day
60c Aeroplane Chocolates, 10 kinds, lb. 39c
Molasses Taffy, lb. 19c
Vanilla Taffy, lb. 19c
Chocolate Taffy, lb. 19c
Peanut Crisp, lb. 19c
Molasses Puffs, best yet, lb. 19c

FREE—MEDICINE GLASS
Engraved, Accurate Medicine Glass free with every purchase of 50c or over. You should have one. Ask for it.

EVERYDAY NEEDS
Stock Up on These. It Will Pay You

CASTILE SOAP.
Pure Fratelli Janerelli Castile Soap, 1-lb. bar 15c
Ivory Soap 4c
Fairy Soap, three for 10c
Pearl Soap; a white floating bath soap. Biggest and best. 7 for 25c
25c Cuticura Soap 18c
Munyon's Witch Hazel Soap 6c
25c Palmer's Skin Success Soap 15c

10c Soda Mint Tablets 5c
10c Epsom Salts, 1 lb. 5c
50c Licorice Powder, lb. 25c
TRIONAL POWDERS, 10-grain. Dozen 25c
25c LITHIA TABLETS, 40 to a bottle 15c
25c Sodium Phosphate, 1 lb. 15c
$1.00 Listerine 59c
50c Essence of Pepsin, 4 oz. 25c
50c Cascara Sagrada, 4 oz. 25c
50c Blaud's Iron Pills, 100 ..... 17c
35c Asafetida Tablets, 100 ..... 20c
40c Rhubard Pills, 100 ..... 25c
10c Cascara Cathartic Pills, 100 ..... 25c
35c Hunyadi Water 25c
35c Strychnine Tablets, 100 ..... 19c
$1.00 Munyon's Paw-Paw 49c
CALOMEL AND SODA TABLETS, any strength, 100 for 15c
Nutra-Vin—Tasteless Wine of Cod Liver. Does not upset the stomach. Tastes good; does good. If you want roses in your eye—try Nutra-Vin. $1.00 a bottle. To introduce 79c
Pure Glycerine, lb. 25c
Castor Oil, lb. 25c
Seidlitz Powders, box 15c
Cascara Tablets, 100 ..... 25c
Lime Water Tablets, 100 for 15c
Borax, lb. 6c
Boric Acid, 1-lb. box 20c
Belladonna Plaster 8c
Sunflower Seeds, 4 lbs. for 25c
$1.00 Bed Pans 69c
$1.00 Douche Pans 49c
10c Sanitary Style Wash Rags, 3 for 10c
35c Prophylactic Toothbrush 25c
40c Absorbent Cotton, 1 lb. 19c
10c Flash 8c
15c Toilet Paper 8c
Sea Salt, bag 10c
Pyro—denatured alcohol, pint 10c

Witch Hazel
Made by Dickinson; the world's standard. Pint 15c

Quinine Capsules
2-grain, one dozen 5c
3-grain, one dozen 7c
5-grain, one dozen 10c
2-grain Quinine Pills, 100 ..... 18c

Hydrogen Peroxide
Regular U. S. P. strength. This unexcelled antiseptic has a world of uses. For insect bites, wounds, cuts, or wherever an antiseptic is needed. Full pint 19c

Peroxide Cream

Daintiest of all luxuries for the skin; non-greasy; whitens, purifies and beautifies. The poor complexion's best friend. The jar 19c

BUCHU BUTTONS
Lift the Burden of Backache
Buchu Buttons make a day's work lighter. They relieve backache and pain in the sides, back and kidneys. Buchu Buttons are guaranteed to relieve all cases of kidney trouble, rheumatism, sciatica, lumbago and other complications that arise in consequence of improper action of the kidneys.
50c Box - - - - - - 39c
3 Boxes for $1.00

Two-Day Spring Sale
Monday and Tuesday
If you don't deal here, we both lose money. Not alone do you save here, but you get the "Best for Less" always.

Best Razor Bargain Ever Offered

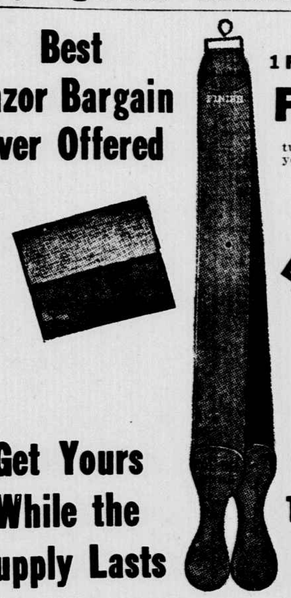

$3.00 VALUE, 1 Razor, 1 Hone, 1 Strop, For $1.19
The best value and opportunity the men have had in years for a Shaving Outfit.

Get Yours While the Supply Lasts

Buy This Outfit Tomorrow Or You May Be Too Late

Spring Cleaning Helps Underpriced
Moth Balls, double strength, 3 lbs. 10c

P. D. Q. Death to Bed Bugs
Certain and sure; no danger to human life; when applied to the beds in the spring it is effective the whole year; a liquid applied with a brush; when dry it forms a powder; large bottles (brush free) 25c
Crude Carbolic Acid, large bottle 10c
Chloride Lime, pound can 8c

Insect Powder
Housecleaning time is here, and you will need good insect powder. Be sure to get the kind that we sell if you want the kind that kills. Half pound 19c
50c Packing Camphor; better than the gum; pound tins 25c
Red Signal Bug Dust; a sure killer, 10c and 19c
Gum Camphor, put up in sealed packages; pound 55c
50c Solution Chlorides, odorless, easy to use, death to germs. Quart 25c

Rubber Gloves, 31c
Protect the hands and keep them soft and smooth.
15c Peterman's Discovery 10c

Hat Bleach
Bleach White Hat Cleaner; makes your old straw hat look like new; simple and easy to use 8c
Tar Paper; roll of ten large sheets 45c
25c Camphorated Cedar, package 10c
25c Chemical Camphor, 1 pound 19c

Sulphur Candles
For burning; simple and safe; most powerful disinfectant and germ exterminator, 5c; 6 for 25c

Clean Your Clothes
With Klen-Zit, king of cleaners. Will not injure the most delicate fabric. Removes oil, paint, grease and dirt like magic. Best thing in the world for kid gloves. Full pint bottles 19c

SPRING TONICS
Your favorite tonic is here at a substantial saving.

Beef, Wine and Iron, 25c
The old-fashioned tonic. Pleasant to take, and will build you up. Good for old folks and children; 50c bottles Beef, Iron and Wine cut to 25c
SULPHUR AND CREAM TARTAR LOZENGES; that old, reliable blood cure; put up in tablets; 25c box 10c

Have You Spring Fever?
And that tired feeling? Get a bottle of
Iron, Quinine and Strychnine,
the old-fashioned remedy that has never been improved upon as a general tonic and invigorator. $1.00 bottles, full pint, only 47c

$1.00 Size Syrup of Hypophosphites, 50c
This well known tonic needs no praise from us. For brain fag, nervousness, and as a flesh builder it has no equal. The full pint bottles, usually sold at a dollar, are specially priced at 50c

Graham's Blood Purifier
A remedy of real merit; recommended and prescribed for all diseases of the blood, kidneys and liver; in case of eczema and skin diseases it has no equal; especially recommended for rheumatism and all ailments arising from irregular conditions of the kidneys and liver. Regular $1.50 bottles. During this sale 89c

COUPON
Revolving Spray Syringe, the women's favorite; strong suction; absolutely safe and sanitary; usually $2.50. This Coupon and $1.39

25c Mentholatum, 12c
5c Anticolic Nipples, 3 for 10c
5c Rubber Nipples, 2 for 5c

Are Your Feet Sore? USE CADOX
The Sparkling Oxygen Foot Bath Salt, for tender feet, corns, bunions and callouses 25c

Toilets Sacrificed
50c DR. CHARLES' FLESH FOOD . . 25c
25c Lyon's Tooth Powder 14c
35c Vaseline, 1-lb. jar 25c
25c Petroleum Jelly 9c
50c Pompeian Massage Cream 29c
Rubber Massage Brushes 19c
35c Colgate's Perfumes, ounce 25c
25c Graham's Delightful Talcum, 1-lb. can 19c
50c Hay's Hair Health 29c
$1.00 "Renewo" Gray Hair Restorer; similar formula to old-style Ayer's and Hall's; restores gray hair to its original color 49c
60c Walnutta 39c
25c Hair Pomade (perfumed) 9c
50c Captilaris 39c
50c Pinaud's Eau de Quinine 39c
25c Euthymol Tooth Paste, 2 for 25c
50c French Rose Water, pint 25c
75c Vera Violet Extract, ounce 50c

PILES CURED
RECTONETTE PILE CONES give instant relief for blind, bleeding and itching piles; allay irritation and protrusion. We recommend this preparation and know it to be reliable, as a number of our customers have found relief from it when all other preparations failed; 12 cones, 75c box 50c

Bay Rum
Full pint bottle High-grade Bay Rum, genuine imported 39c
Domestic Bay Rum, good quality, full pint 25c

Dobell Solution
Old and reliable remedy for catarrh. Pint 15c

Rubber Fountain Syringes
REGULAR FLOW.
We know you cannot match these in the regular way at these prices.

Extra Special—Two-quart, full regulation size bag; reinforced shoulder and neck band; regular flow; 2 slip pipes, strong shut-off; one in a box, $1.25 value; guaranteed. Each 69c
$2 Combination Fountain Syringe and Water Bottle $1.19
2-quart Hot-water Bottle, regular $1.00 bag; sold with our guarantee 50c
$2.00 Fountain Syringe, finest pure rubber; 3 pipes, with special French tube 98c
$1.00 Bulb Syringe, pure rubber 49c

CANTHROX HAIR SHAMPOO, 31c

Rubberset Shaving Brushes, 50c value 33c
10c Williams Shaving Soap 5c
50c Pure Carbolic Acid, pint 39c
Iron, Quinine and Strychnine Tablets, 100 ..... 25c
10c Household Ammonia 5c
50c Nadinola Skin Cream 35c

Trusses Fitted by Experts
$1.50 New York Elastic Trusses, enamel pads; strong and durable. Special 69c
$3.00 Seeley Hard Rubber Trusses; standard for 50 years. Special $1.89
(Mail order houses and surgical stores ask $8.00 for these)
Every truss in stock at about half price.

Elastic Stockings
Less Than Factory Price.

This Week Only $1.98 Each

English Lisle Thread, handwoven by experts. In stock or made by your measure. Each $1.98

New Colonial Homes
8 ROOMS AND BATH
Only 2 Left

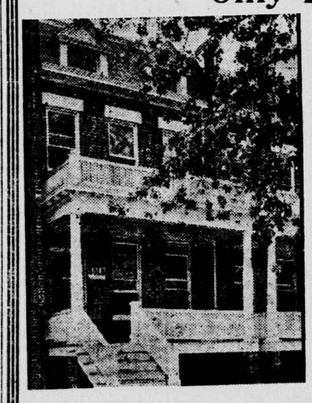

S.E. Corner 10th & D Sts. N.E.
Located on two of the finest paved streets on Capitol Hill.
Combination Electric and Gas Lights,
Hot-water Heat,
Large Porches.
Large Terrace Parking.
Hardwood Finish Throughout.
Steel Construction.
6 and 8 Rooms and Bath.
Parquetry Flooring.
Open Daily and Sunday and Lighted Until 9 P.M.
H. R. HOWENSTEIN CO., 1314 F Street N.W.

ORDERS NEW STOCK RATES.

Commerce Commission Acts In Case of Western Carriers.

The interstate commerce commission late yesterday issued an order requiring western rail carriers to put into effect and maintain for two years, from June 13, 1912, the rates on "feeder" cattle and sheep defined in the report of the commission on March 11, this year.

In effect, this order retains the rates on stock cattle and sheep, which have been in force for a long time, the cancellation by the railroads of the lower rates on such live stock being held by the commission as unreasonable. The proposition of the railroads was that the rates on stock or "feeder" cattle and sheep should be the same as on fat stock, an increase of 33 1-3 per cent on such traffic.

It matters little what it is that you want—whether a situation or a servant—a want ad in The Star will reach the person who will fill your need.

Ye Olde Colonial Home

"There is such a lure in the name Colonial that it is LITTLE wonder many enterprising people have taken a COUPLE of columns to support the roofs of their porches and call it a colonial house."

"But such a little TOUCH no more represents THE colonial type of architecture than a cheap chromo is representative of THE work of a master like Rembrandt or Romney."

Middaugh and Shannon,
Inc., Owner.

If you would see a TRUE type of "Ye Olde Colonial" you should make it a point to inspect the HOMES Middaugh & Shannon, Incorporated, are now COMPLETING in "Ingleside," OVER