Tolman

22 East 46th Street, New York
OPPOSITE RITZ-CARLTON
WASHINGTON SALESROOMS
1512 H Street N.W. OPPOSITE THE SHOREHAM.

Final Clearance Clothes for Women
Half and Less Than Half Price

BEGINNING Monday, June 17, the balance of the Washington stock is to be sold—no matter what sacrifice it entails. **The shop closes for the season June 21.**

It is necessary to make extensive alterations in our salesrooms and workshops in order to establish our permanent Washington store. When completed we will reopen—early in September—maintaining a perfect duplicate in equipment and facilities of our New York establishment—giving Washington women a smart clothes shop that New York alone duplicates at present.

WE MUST SELL EVERYTHING, and everything is new and seasonable. Price is of the smallest consideration. The reputation of the shop and its methods is all important.

THESE VALUES ANSWER FOR ALL

SUMMER DRESSES
Formerly.....$15 to $150
Now . . . . . $5 to $75

WRAPS AND MOTOR COATS
Formerly.....$25 to $65
Now . . . . . $12.50 to $30

LINEN SUITS
Formerly.....$10.50 to $35
Now $12.50

FRENCH WAISTS
Formerly.....$10 to $25
Now . . . . . $5 to $15

SILK AND VOILE DRESSES
Formerly.....$25 to $95
Now . . . . . $12.50 to $30

5 SILK TAFFETA SUITS
Formerly.....$35.00
Now $15.00
Sizes 34 and 36

TOLMAN, 1512 H Street N.W.
Permanent Headquarters in Washington—Wilkins Building, Suite 202-3-4.

B. RICH'S SONS.

The Correct White Ties, Colonials and Pumps

White footwear is more fashionable than ever this season. And there are all sorts of white footwear.

If you are one of those who are particular as to distinctive style you will choose from this stock. Splendid assortment of white canvas, moose and buckskin ties, colonials and pumps at $3.50 upward — all exclusive fashions.

B. Rich's Sons,
Ten-one F St., Corner Tenth.

Arnold Massage Vibrators
Greatest Boon the World Has Ever Known to
HEALTH AND BEAUTY

By special arrangement with the manufacturers we can sell Arnold Vibrators on

$1 WEEKLY PAYMENTS

The almost miraculous benefits derived from the use of the Arnold Massage Vibrators have created a sensation in Washington—and we now sell them (by special arrangement) on $1.00 weekly payments, so that everybody can have the benefit of their marvelously rejuvenating effects.

An expert masseur would charge you 50c to $5.00 for one massage treatment that with an Arnold Massage Vibrator you could give yourself at a cost of one cent. Better than hand massage in every way. No need of electricity in your house. The Arnold is worked on dry cell batteries, which are furnished with the outfit.

FREE
Call tomorrow and get a free demonstration and handsome Free Arnold Books on Massage for Health and Beauty.

HOME DEMONSTRATIONS FREE

Temple Drug Store, 9th & F STS.

SOCIETY.

VIENNA.

Special Correspondence of The Star.

VIENNA, Va., June 15, 1912.

Mrs. Anna von Prusinowski, Mrs. John Luhr and little daughter of Chicago are visiting Dr. and Mrs. Kurt Voelckner on Maple avenue. Mrs. Albert Rhett Walker and Mr. Patrick of Washington spent Sunday at Briarwood with Mrs. S. T. Terrett. Mr. and Mrs. James Hunter Cameron were dinner guests Wednesday of Mrs. A. R. Walker in Washington. Mr. and Mrs. S. C. Stuntz were dinner guests Sunday of Mr. and Mrs. Webster Sill. Miss Kelly spent Monday and Tuesday with friends in the city. Mr. and Mrs. J. Frederick Oertel entertained the whist club Saturday evening. Mr. and Mrs. James Zimmer, who were married in Pulaski, Ohio, two weeks ago, are at home at the experimental farm, near Lewis Station. Mr. Franklin Sherman and little son of Raleigh, N. C., were guests for several weeks of Mrs. Owens Berry at Ashgrove. Mrs. G. Wallace King and children spent Saturday with friends in the city. Mr. and Mrs. King were dinner guests Monday of Miss Hattie Dimsey. The Current Events Club met on Wednesday of last week, with Mrs. S. C. Sturgis on Windover Heights, with Mrs. Alma D. Hine, the newly elected president, in the chair. The next meeting will be with Mrs. Nourse. Mrs. L. E. Mish of Augusta county, Va., was a guest for several days this weeks of Mrs. W. F. Amole on Orchard street. Mrs. Knott of Washington spent Sunday with Mrs. Charles E. Babcock. Miss Hetty Berry spent the week end wita Mrs. Joseph Berry. Mrs. Dallas Berry was the guest Monday of Mrs. Berry.

Mrs. R. Veitch and Mrs. Curtis of Washington spent Friday with Mrs. W. H. Goldsmith. The Woman's Home Misssionary Society of the Methodist Church met Wednesday of last week with Mrs. E. D. Smoot for the annual election of officers. Mrs. James Allen was elected president; Mrs. John Preston, vice president; Mrs. George E. Dale, secretary, and Mrs. G. W. Garrett, treasurer. Mrs. Smoot served luncheon after the business meeting. Mrs. George E. Dale and little daughter Elizabeth were guests for a few days of last week of Mrs. E. W. Burdette of Washington, who accompanied Mrs. Dale home for a short stay. Mr. and Mrs. Ray Blackman are staying for the summer with Mr. Blackman's parents on Maple avenue. Mr. and Mrs. Harry Sprucebank and Miss Doris Sprucebank of Washington spent Sunday with Mr. and Mrs. J. S. Sprucebank.

Mrs. George E. King, Miss Rebekah Rawlings and Mrs. Arthur Garner Courbe were luncheon guests Wednesday of Mrs. Edwin Wiley, to meet her house guest, Mrs. Albert Sibley McGhee of Memphis, Tenn. Mr. and Mrs. Louis Smith of Washington spent the week end with Mr. and Mrs. Leon L. Freeman. Miss Florence Martin was the guest for several days last week of Mr. and Mrs. Freeman. Mr. and Mrs. J. Strauss and daughter and Mr. and Mrs. J. Griffin were guests this week of Mr. and Mrs. Emil Boelter. Miss Mary Dony of the National Cathedral School is spending several weeks with Mr. and Mrs. Boelter. Mrs. S. C. Stantz will entertain the guild next Tuesday afternoon at her village home on the Old Courthouse road. Mrs. John Spencer Bukey spent two days this week in the city. Mrs. Taylor and Miss Belle Dorsey of Pueblo, Col., will spend the summer with Mrs. Edgar Langston and Mr. and Mrs. Enos D. Taylor. Mr. Frank Myer was a dinner guest Sunday of Mr. and Mrs. Walter Fischer. Mr. Myer has just returned from a three-year agricultural exploration in Sberia and Turkestan. Miss Virginia Sanderson has been a house guest for several days of Miss Kate Westcott.

CLARENDON.

Special Correspondence of The Star.

CLARENDON, Va., June 15, 1912.

Mrs. Ashton U. Jones entertained Tuesday evening at dinner for her guests, Misses Susie Lee and Mattie Harris Jones of Lunenburg county, Va. Mrs. N. A. Rees entertained young people Wednesday afternoon and evening in compliment to the Misses Jones. Mr. Edgar Wright and daughter, Miss Douglass Wright, Miss Mary Cobb and Mr. Charles Neil, after a visit to Mr. C. L. Collins of Fort Myer Heights, returned to their homes in Richmond, Va. Rev. T. M. Swann, after several days in Winchester, Va., returned Friday to his home in Clarendon. Mr. and Mrs. Ernest Morgan and son and Mrs. Jordan, who were guests this week of Mrs. D. H. Robinson on Spruce street, have returned to their homes in Washington, D. C. Mr. and Mrs. B. T. Rollins gave a reception Saturday evening at their home on Oak street as a farewell parting from their many friend in Clarendon. About twenty-five guests were present. The members of the primary department of the First Baptist Church of Clarendon gave a reception Friday evening at the home of Mr. and Mrs. N. A. Rees, in honor of Miss Marianna Rucker, who leaves on the 20th of June for Brussels, Belgium, where she will remain for a year and attend school.

Mr. and Mrs. John Jaschke and two children of Washington were Sunday guests of Mrs. Henry Balster of Holly street, Clarendon. Mr. and Mrs. Woodland had as their dinner guests Tuesday Mrs. G. E. Hild and grandchildren, Elsie and Ruth Hild, of Clarendon. The members of St. George Guild met Tuesday afternoon with Mrs. Frank Currie at her home on Oak street. The Guild of Good Shepherds held a successful lawn party Tuesday evening on the rectory lawn. Mr. and Mrs. D. R. Conkling of New York city were week-end guests of Mr. and Mrs. Burton G. Smith of Clarendon avenue. Mrs. Burton G. Smith entertained Saturday evening in honor of her daughter, Miss Ethylinde A. Smith. Dancing was enjoyed throughout the evening by a number of young people from Washington, D. C., Falls Church and Clarendon. Refreshments were served at a late hour. Mrs. E. L. Gies of Washington was a Sunday guest of Mrs. Sarah O. Lane of Clarendon. Rev. and Mrs. J. Harvey Dunham and Master Raymond Dunham of Washington were dinner guests of Mrs. Sarah O. Lane of Clarendon Tuesday evening. Mrs. L. H. Thompson and daughter Frances of Clarendon were Sunday guests of Mrs. H. Carpenter of Washington. Mr. and Mrs. B. T. Rollins after several years spent in Clarendon left Thursday for their new home in Columbus, Ohio. Mrs. P. F. Green, after an extended visit to her son, Mr. H. K. Green of Clarendon, returned this week to her home in Leesburg, Va. Mr. John Wildman of Washington is the guest of Mr. Robert Evans of Clarendon.

ANACOSTIA.

Rev. James W. Many, pastor of the East Washington Heights Baptist Church, entertained the members and friends of Baptist conference of the District at the home of Mr. and Mrs. David C. Fountain on Bowen road the past week, and he was assisted by Mrs. George H. Judd of Washington, Mrs. Jenkins, Mrs. Owens and Miss Graham. It was an all-day gathering and luncheon was served and a strawberry festival held. Mrs. Harry DeWalt entertained the members of the Anacostia Embroidery Club at her home on Valley place Wednesday afternoon. Miss Josephine Ermold of 1919 13th street entertained Monday evening for her sixteenth birthday anniversary. Vocal and instrumental selections were contributed and refreshments served. Among those present were Mr. and Mrs. Mills, Mr. and Mrs. J. F. Thompson, Mrs. Elizabeth Ermold, Miss Mary Montgomery, Mrs. Hyle, Miss Hattie Joachim, Miss Lois Thompson, Miss Josephine Ermold, Roscoe Montgomery, Charles Montgomery and Henry Ermold. Zane Pyles of Nichols avenue is visiting relatives in Maryland. Miss Flora Crozier of Suitland, Md., is visiting relatives in Vermont. She will remain away for several weeks. Mrs. Bert French and daughter Dorothy of Nichols avenue will leave tomorrow for Zanesville, Ohio, where they will remain for a number of weeks visiting relatives. The members of the Epworth League of the Congress Heights Methodist Episcopal Church were entertained on Thursday evening of the past week in that edifice on Nichols avenue following the annual business meeting. A number of interesting games were played by those present and music contributed. The Ladies' Guild of Emmanuel Episcopal Church entertained the members of the choir of that church last week.

WHITE SERGE.

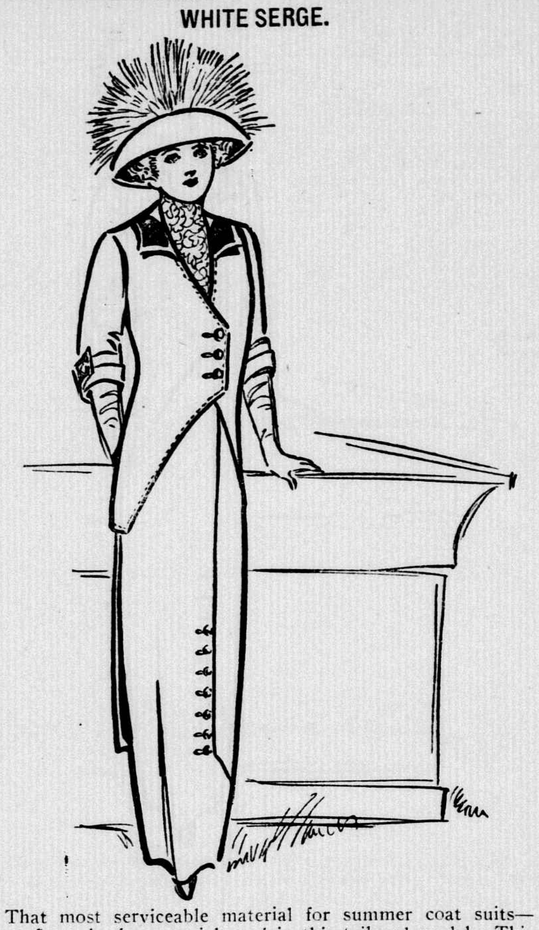

That most serviceable material for summer coat suits—white serge—is the material used in this tailored model. This is made with detachable collar and cuffs of black satin which promises satisfactory results after a trip to the cleaners and even makes it quite hopeful as a subject for the tub. The elbow sleeves have a double cuff of the serge with a supplementary one of satin. The revers are of the satin, the remainder of the collar of serge. The skirt closes slightly to the left of the front with large pearl buttons. Tailored stitching is the sole trimming aside from the satin.

HERNDON.

Special Correspondence of The Star.

HERNDON, Va., June 15, 1912.

June week was observed at Herndon Seminary during the past week, the silver medals for attendance and diligence being awarded Miss Lucy Wilkins of Herndon and Miss Georgia Cockerille of Dranesville and Virginia Lee of Chantilly; silver music medals to Misses Elizabeth Du Val of Baltimore and Pauline Wiley of Herndon. Mayor E. L. Robey delivered the gold medal in music to Miss Roberta Poston of Wiehle, also gold class pins to Miss Mary Aud and Albert Summers. Miss E. B. Du Val won the Bready composition prize, and the Spofford scholarship medals went to Miss Selma E. McMillen, who made an average of 98, and to Miss Audre Moncure of Washington, who made an average of 97. Misses M. L. Fleming and Pauline Wiley won the gold crosses for deportment. Rev. Frank Page of Fairfax was the principal speaker Friday, making an address on "The Woman of Today." Mr. and Mrs. Arthur Simonds and Masters Ellsworth and Edwin and Miss Virginia Simonds of Mason City, Neb., arrived this week to visit Mr. and Mrs. E. P. Simonds. Monday Mrs. Simonds was hostess at dinner in honor of the birthday anniversary of her house guest, Mrs. Affa Pebbles of Natick, Mass. Miss Mildred Davis entertained St. Timothy's Social Helpers Friday afternoon, some of her guests being Misses Elizabeth Huddleson, Ruth Detwiler, Margaret Stanton, Ruth Chamblin, Eva Callar and Mrs. William H. Dawson. Mr. and Mrs. Edwin H. Mooney had with them over the week end Mr. Louis Tyler Jones of Washington. Mrs. Mooney was a luncheon guest at "The Birches" Monday. Miss Maria Gresham was a guest during the week of Miss Mary Davis of Washington. Deborah Knapp Chapter, D. A. R., of Washington, Mrs. M. E. S. Davis, regent, was entertained by the four Herndon members of the chapter Wednesday, Mrs. Ernest L. Robey being hostess at a beautiful luncheon. In the afternoon a meeting was held, to which a number of invited guests came. Readings were given by Mrs. Cylyndra W. Ford of Washington, and short addresses by Mrs. Zarda McKee Heisler, Mrs. Davis and Mrs. Croissant, also of Washington. Instrumental music was given by Miss Sara Kidwell, and Mrs. William Dawson sang, having to respond several times to encores. Mrs. A. W. Cummins entertained the Ladies' Aid at an all-day meeting Thursday.

Mrs. Andrew Whittaker has returned to her home in Washington after a visit to Mrs. Mattie J. Stephenson on Monroe street. Mr. and Mrs. Lloyd Foster Orrison entertained over the week end Mr. William W. Orrison of Ashburn. Mr. and Mrs. Orrison leave this week for a brief visit to Mr. and Mrs. Harry Stanford of Washington. Mrs. George Franklin Buell has returned to her home in Washington after a ten-day stay with relatives here and in Leesburg, Va. Misses Lucile and Anna Jackson of "The Heights" entertained the Music Study Club Wednesday afternoon. Miss Louise Aud left Monday to spend the summer in Kentucky. Mrs. Aud has returned from a short visit to friends in Washington. Mrs. Wiehle, Mrs. Teckla Lochle and Mr. Clenny Wiehle of Washington, formerly of Wiehle, are spending some time with friends on Monroe street. Mr. and Mrs. Floyd Middleton had with them for a brief visit recently Mr. Hugh Bradshaw of Pennsylvania. Miss Lydia Bradshaw is the guest of Mr. and Mrs. S. Belt at Cherrydale. Miss Elizabeth Martin has returned to the Birches, after a visit to relatives in Culpeper, attending Tuesday the Fitz Hugh-Coleman wedding at Brandy station. Miss Katherine Holden is in Washington for a short stay. Mrs. Margaret Nell Walker and Mr. William Nevil of Loudoun were over-Sunday guests of friends on Monroe street. Mrs. Clarence M. Walker was hostess Tuesday afternoon at a delightful meeting of the Home Interest Club. "Strawberries and How to Use Them" being the subject. Refreshments were served the guests after the business meeting, those present being Mrs. William Ellis, Mrs. Furr White, Mrs. David Adams, Mrs. Frank Huddleson, Mrs. Harry Bready, Mrs. Ernest Robey and Mrs. Russell Lynn. Mrs. Belle James and Miss Mary James of Staunton arrived Friday for a visit to relatives on Elden street. Mrs. Preston Boulware has returned to her home in Richmond after short visits here and in Leesburg. Wednesday Mrs. Boulware, Miss Davis and Mrs. A. H. Buell attended the horse show in Leesburg. Mrs. C. S. Gardiner of Louisville, Ky., is visiting her daughter, Mrs. George Thomas Waite.

Miss Mary Macral and Mrs. John Wesley Kephart of Washington have been guests at Rock Ledge during the past week. Mrs. Charles Simpson of Washington is visiting her father, Mr. J. J. Darlington, at Anlie. Miss Mary Darlington sustained a severe fall recently and had to have a slight operation at Providence Hospital Tuesday. Mrs. William Ellis has returned from a brief visit to Mrs. Handy at Barcroft. Miss Anner Ellis is the house guest of Mrs. Handy. Miss Ella Clarkson has returned from a few days' stay in Washington. Misses Thornton entertained the Fortnightly Club Saturday afternoon.

He—When would be a good time to speak to your father?

She—Now; he is running for office and won't take a chance on losing a vote.—Philadelphia Telegraph.

HYATTSVILLE.

Special Correspondence of The Star.

HYATTSVILLE, Md., June 15, 1912.

Miss Josephine Roberts of near Landover, Prince Georges county, and Miss Elsie Ely of Savannah, Ga., are the guests of Miss Lucy E. Sasscer. Mr. and Mrs. Blair Hope Riggies and infant daughter have returned to Washington after a pleasant stay with Mr. Riggles' parents, Mr. and Mrs. R. R. Riggles, near Seabrook, Prince Georges county. Miss Julia Kinsolving of Washington is the guest of Miss Carol Wilson in Upper Marlboro. The June dance under the auspices of the Southern Cotillon Club of Prince Georges county took place Saturday evening in Masonic Hall. Miss Louise Gourley of Holland Point, Calvert county, has been visiting her sister, Mrs. Thomas E. Latimer, Johnson avenue. Mr. and Mrs. James C. Rogers have returned from a delightful stay of several weeks in Atlantic City. The faculty of the Maryland Agricultural College entertained the members of the senior and junior classes Friday evening with a german dance in assembly hall. Maryland and M. A. C. colors predominated. The german was led by Miss Helen Benton of Washington and Cadet Trax. Miss Grace Morton, daughter of Mr. and Mrs. E. L. Brunn, who has been traveling in the west for several months, returned to her home in Upper Marlboro last week.

Mrs. M. E. Umpleby of Washington has returned, after a pleasant stay with friends near Seabrook, Prince Georges county. Mr. and Mrs. Anthony Seafort and their five children and Mr. George Lascallett of Lanham have gone to Venus, N. M., where they will make their future home. Mr. William F. Holmead, president of the board of county commissioners, entertained the members of the Patuxent Planters' Club and a few friends at his farm near Landover, Prince Georges county, Wednesday. The visitors made a careful inspection of their host's farm, and afterward partook of an elaborate dinner. Mrs. Weddie Duckett of Baltimore is the guest of Mr. and Mrs. A. T. Brooke, near Upper Marlboro. Mrs. M. D. Humes of Baltimore is visiting her nephews, Messrs. Hal and Bowie Clagett, in the lower section of Prince Georges county. Miss Agnes Ritchie of Ritchie, Prince Georges county, has been visiting Miss Mary Wyvill at the latter's home, Cedargrove. Mr. and Mrs. Joseph Herbert and Miss Helen Herbert of Washington have been visiting at the home of Mr. H. S. Miller. Mrs. H. S. Edlavitch and the Misses Dora and Annie Edlavitch are visiting Mrs. B. B. Lewin in Upper Marlboro. Miss Carrie Waring of Washington and Miss Lulie Thomas of St. Marys county have been visiting Mrs. A. T. Brooke.

Mr. Frederick Sasscer of Upper Marlboro has been visiting at the home of Mr. O. B. Zantzinger, Wine avenue extended. Mr. George M. Smith of Washington has been visiting friends here during the current week. Miss Vera Beard of the graduating class of the Marlboro High School gave a charming luncheon to the teachers of the school and her classmates at Hotel Belvedere, Chesapeake Beach, Wednesday. Those present were Prof. W. S. Jackson, Miss Alice Dandy, Miss Josephine Wilson, Miss Anna Coale, Miss Ada M. Hill, the Misses Helen and Alice Morris and Miss Lucille Beard. Miss Margaret Sanderson of Louisville, Ky., has returned after a pleasant stay with friends and relatives near Chillum, Prince Georges county. The Misses Florence and Grace McIntyre of Newport News, Va., have been visiting friends and relatives in the lower section of Prince Georges county. Mrs. Hayden of Annapolis is visiting her sister, Mrs. S. Sherman James, Wine and Franklin avenues. Miss Elizabeth Naylor gave a delightful informal dance Thursday evening at the home of her sister, Mrs. Harry W. Dorsey, Franklin avenue extended. At the conclusion of the dance refreshments were served. Mr. and Mrs. Frank L. Oliver of Baltimore have returned after a pleasant stay with friends near Brentwood, Prince Georges county. Mr. H. B. Shutters has returned to his home in Mount Jackson, Va., after a delightful visit to friends in Mount Rainier, Prince Georges county. Miss Margaret Tysinger has been visiting Mr. and Mrs. T. L. Funkhouser, in Brentwood. Mr. and Mrs. Vincent T. Gorman of Baltimore have returned after a stay of several weeks with friends near Chesapeake Junction, Prince Georges county. The Misses McCollough of Brentwood are visiting in Connecticut, where Miss Martha McCullough hopes to improve her health. Miss Eva Stuart of Brentwood has returned after a pleasant visit to friends in Brunswick, Md. Mr. and Mrs. R. G. M. Ross of near this place have gone to Honolulu to spend two years, Mr. Ross having a government appointment there.

Mr. and Mrs. James K. Lawson of Milwaukee, Wis., have been visiting the former's relatives near Largo, Prince Georges county. Miss Talbert of Chevy Chase has returned after a pleasant stay with her cousin, Miss Mary Porter, Avon avenue. Mr. and Mrs. Edward T. Grimes of Lancaster, Pa., are visiting friends in the lower section of Prince Georges county. The Misses Katherine and Marguerite James of Seattle, Wash., are visiting friends near Beltsville, in the upper section of Prince Georges county. Capt. and Mrs. R. W. Silvester are spending several weeks on their farm in Squasco district, Prince Georges county. Mr. Robert M. Pindell of the Department of Commerce and Labor has been visiting friends near College Park. Mrs. S. Marvin Peach, Shepherd's subdivision, has returned from a visit to her parents in Baltimore. Capt. O. A. Greager and Lieuts. Kennard and Duckett of Company F, 1st Maryland Regiment of Hyattsville, return tomorrow from a week's encampment near Westminster, Md. Mr. and Mrs. Marion Duckett, jr., and infant son, of near Mitchellsville, Prince Georges county, have been visiting Mr. Duckett's parents in Bladensburg. Mrs. P. L. Jones and children, Wine and Ralston avenues, have returned from a visit of several weeks to relatives in southern Maryland. Mr. and Mrs. James K. Phelan of Memphis, Tenn., have been visiting friends near Friendship, Prince Georges county. The Misses Delia and Florence Farden of Jacksonville, Fla., have returned after a pleasant visit to friends near Cheltenham, in the lower section of Prince Georges county. The Misses Irma Boykin and Edin Holden of Washington have been visiting the former's sister and latter's aunt, Mrs. John G. Holden, Ralston avenue. The Misses Frances and Helen Martin of Baltimore are visiting friends near Woodville, on the Patuxent river.

Historic Blenheim, Bladensburg, was the scene of a pleasant gathering Wednesday evening, when Mr. and Mrs. Fred Volland gave a dance to introduce their daughter, Miss Ida Volland. The spacious lawn was illuminated with Japanese lanterns, and the house was decorated with cut flowers, running vines and miniature lights. A tempting collation was served on the lawn. The guests included Mr. and Mrs. H. Ryan, Mr. and Mrs. George Nolte, George Nolte, jr., Mrs. C. Volland, Mrs. H. Klinge, the Misses Lottie and Josephine Parsons, Lena and Elizabeth Volland, Messrs. Clarence Clements, Raymond Ryan, Herbert Schuman, Edward Albinson, Joseph Crowe, Henry Parson and David Volland, all of Washington; Dr. Allen Hobson, Brentwood; Mr. Charles Piozet, Hyattsville, the Misses Mae Rowe, Macy Norman, Alice Heller, Bessie Hartley, Nelloe Rhorback, Nora Keene, Edna Volland and Messrs. Alfred Bailey, jr., Nogel Snowden and Melvin of the Maryland Agricultural College. Mrs. Benjamin Aires has returned to her home in Baltimore after a week's visit to her mother, Mrs. C. C. Magruder, Maryland avenue. She was accompanied by her brother, Master Kent Magruder. Mr. N. R. Summers, Maryland avenue, is visiting his daughter, Mrs. Lee Vincent, Cape Charles, Va.

LEESBURG.

Special Correspondence of The Star.

LEESBURG, Va., June 15, 1912.

Mrs. Robert Bentley Wildman entertained at luncheon Wednesday at her suburban home, Windover, when her guests were Miss Reba Beale of Point Pleasant, W. Va.; Miss Mary Keblar of Pittsburgh, Pa.; Miss Frances Ross of Baird, Tex.; Miss Elizabeth White, Miss Lilian Viers White, Miss Anne McDonald, Miss Jean Lee Penuel, Miss Mary Conrad and Miss Ida Lee Hempstone. Mrs. John S. Castleman was hostess at tea at her home, Ellerslie, near Leesburg, Saturday afternoon last in honor of her house guest, Miss Emily Powers of Berryville, Va. Mrs. Thomas Miller Fendall has issued invitations for a reception at her home near Leesburg on Wednesday afternoon, June 19. Miss Adelaide Fauntleroy Heath of Washington, D. C., has returned to her home from a visit to Mrs. Powell Harrison of this town. Miss Catherine Heald has returned to her home in Washington from a visit to Elvon, the home near here of Mr. and Mrs. Yvon Pike. Mrs. James S. Stanley of Washington is visiting at the home of her son-in-law and daughter, Mr. and Mrs. Frederick E. Saunders, near Leesburg. Mrs. Davenport of Charles Town, W. Va., is visiting at the home of Mr. and Mrs. William Albert Metzger in the western suburbs of Leesburg. Mrs. Alfred Smith of Washington is visiting at Elvon, the suburban home of her parents, Mr. and Mrs. Yvon Pike. Miss Catherine Preston is visiting her cousin, Mrs. Fitzhugh of Westminster, Md. Miss Preston spent the week end with friends in Washington. Mrs. Frederick H. Bugher of New York was the week-end guest of her aunt, Mrs. Walter Harrison of this town. Mrs. Bugher was formerly Miss Henrietta Benedict Bassell of Leesburg. Mr. and Mrs. Howard G. Scribner and Miss Anne Catherine Beaver motored to Baltimore Saturday last, spending the week end at the home of Mr. and Mrs. Robert L. Bentley. They were accompanied home by Mr. Bentley, who is visiting his mother, Mrs. Anne C. Bentley. Miss Virginia Aldridge left Monday last to spend three months in Egypt. Miss Elizabeth Clagett has returned from an extended visit to friends and relatives in Baltimore. Miss Virginia Thomas, who has been visiting Miss Mary Conrad, returned Wednesday to her home in Charlotte Hall, Md. Mr. and Mrs. William Dixon Sisk, Miss Susie Ball and Miss Virginia Ball were guests at the home of Mr. and Mrs. Notley Ball of Purcellville during the past week. Mrs. Barnes of Washington, D. C., returned home Tuesday from a visit to Mrs. Henry C. Sellman of this town. Mr. J. Ward Shuster of Washington is visiting at Talbot Farm, the home of Mr. and Mrs. Berkley Ward, near Paeonian Springs, this county.

Mr. and Mrs. Notley Ball of Purcellville entertained at a large reception Tuesday evening in honor of their son and daughter-in-law, Mr. and Mrs. Harvey McDaniel Ball, who were married in Elizabeth City, N. C., Thursday last. Mrs. Ball was formerly Miss Ida May Diedrich, daughter of Mr. and Mrs. George Diedrich of Elizabeth City. They will reside in Purcellville, where the groom is engaged in business. Miss Mary Glenn Austin has gone to Missouri to spend the summer months with relatives. Miss Ida Thomas of Falls Church is visiting her aunt, Mrs. Charles B. Quick, at the Leesburg Inn. Miss Grace Brooks of Clarks Gap has gone to spend the summer months with friends and relatives in Nebraska, Colorado and Missouri. Mrs. Jennie Saunders has returned to Leesburg after spending the past year in Washington, D. C. Miss Ada Alexander is visiting Mrs. George H. Slater of Upperville, Va. Miss Katharine McCormick has returned from Chicago, Ill., to spend the summer months at Dover, this county. Miss Catherine Bitzer has returned from Florida, where she spent the past year at the home of her brother, Dr. Emory Bitzer. Miss Elizabeth Lewis has left to spend some time with relatives at Narberth, Pa. Mr. and Mrs. Ashland Clay George have issued invitations to the marriage of their daughter, Mary Almeta, and Mr. Franklin Taylor Stone, at the German Reformed Church, Lovettsville, Va., Wednesday, June 19, at 6 o'clock.

FALLS CHURCH.

Special Correspondence of The Star.

FALLS CHURCH, Va., June 15, 1912.

The men's class of the Northern Methodist Church gave a successful lawn party Tuesday evening. The lawn was illuminated with red, white and blue electric bulbs, thus using for the first time the newly installed electric lights of the town. Refreshments were served and the entire party was conducted by the men of the Bible class. Miss Harriet Lothrop and Mr. Ralph Luttrell have surprised their friends by announcing their marriage, which occurred last January. Mrs. D. Paul Swope and daughters spent a couple of days last week in Alexandria with relatives. Miss Edith Thompson will spend a portion of the summer at Middleburg, Va. Miss Belle Eskridge and Miss Maria Seldon of Washington lunched with Mrs. James Golden Friday of last week, and afterward attended the meeting of the Mary Ball Sewing Circle. The bridge club met Wednesday of this week with Mrs. James Machen in Mount Pleasant. Mrs. Emma J. Haight will spend the greater part of the summer visiting friends and relatives in New York. Miss Lynda Fairfax Anderton has gone to Saluda, Va., for the summer. Mrs. Sellers is spending her vacation at McGaheysville. Miss Lulah Ferguson spent the week end with Dr. and Mrs. Richard Dulany Leith at Vienna, leaving Monday for Loudoun county, where she will spend the summer. Miss Angie Semones has gone to Callands, Va., for the summer. Mrs. Nowland is recovering from her recent illness. Miss Demorest entertained the Monday Bridge Club this week, Mrs. Kennedy winning the prize. Mrs. Hanson and Miss Hanson of Frostburg, Md., are house guests of Rev. and Mrs. G. Ellis Williams at the Methodist parsonage. Dr. and Mrs. J. B. Gould entertained the Owl Club Saturday night. Mrs. P. N. Smith won first prize; Mrs. Gould second; Dr. Gould won gentlemen's first prize and Mr. Elwyn Green second. Mr. and Mrs. O. B. Livingston were the guests of honor.

A basket picnic was held at the home of Mrs. H. S. Birch by the Ladies' Aid of the Methodist Church Thursday. There was a good attendance and a delightful day was enjoyed. Mr. and Mrs. S. R. Copper entertained the Nightingales Saturday evening. Miss Nourse returned today from a visit of several months in Europe. Mrs. Davenport and the Misses Davenport entertained at a luncheon and bridge party Thursday afternoon, their guests being Mrs. Clifford Howard, Mrs. Curtiss, Mrs. Seeley and Mrs. Risdon of California, and Mrs. Harrington, Mrs. Bryant, Mrs. Grove, Mrs. A. W. Fisher, Mrs. A. A. Fisher, Mrs. W. W. Case and Miss Fisher of Washington. Mrs. Charles S. Lee was the guest of Mrs. Wilson Petty at Arlington Wednesday. The young ladies' class of the Methodist Church South entertained the men's class at the home of Mrs. John Gibson Monday evening. Mr. and Mrs. Augustus S. Duffey and daughters have gone to Baltimore, where they will hereafter reside.

Mr. William Smith and family were guests Sunday of his father, Mr. James Smith. Mrs. J. C. Elliott has recovered from her recent illness. Miss Edith Haskell is the guest of relatives at Colonial Beach, Va. Mr. Paul Gibson has returned from a visit to relatives in Loudoun county. Mrs. Kate Reed was the week-end guest of her niece, Mrs. Will Thompson. Mrs. J. B. Daughton has returned from a visit to her sister, Mrs. Mullin, in Hamilton, Va. Master Elvah Daughton is visiting relatives in Loudoun. Mrs. Lester Brunner and children spent Tuesday with Mrs. A. W. Hollenbeck at Vienna. The Ladies' Aid of the Southern Methodist Church held its annual election of officers Thursday at the home of Mrs. Harry Birch. Mrs. George Crossman was elected president; Mrs. M. F. Bean, vice president; Mrs. O. B. Livingston, secretary, and Mrs. M. E. Church, treasurer. A bountiful luncheon was served on the lawn to about forty guests. Mrs. Havenner of Alexandria has been visiting her daughter, Mrs. Peverll N. Smyth. Mr. and Mrs. McSweene spent a few days last week visiting friends. Mrs. Warren Brentzer, Mrs. James Poole and Miss Sarah Thorne motored from Washington Thursday. Miss Janet Williams entertained about twenty of her little friends at a birthday party Friday.

J. & W. EISEMAN

OUR PRICES ARE LOWEST.

The Great Undersellers,
313-315 Seventh Street.
If Advertised or Sold Elsewhere It's Cheaper Here.

MEN'S, WOMEN'S & CHILDREN'S CLOTHING.

Greatest Underselling Event of the Year in Women's Dresses

Several of the manufacturers from whom we buy offered to make us a lot of Dresses from their surplus stocks at a great reduction. We accepted their propositions, as they enable us to offer values that are truly remarkable.

Sale Starts Monday Morning

$20 and $22.50 Dresses
$9.95
A lot of 200 Dresses, in linen and lingerie, in the smartest styles of the season, beautifully trimmed with laces and embroidery. These Dresses are the much higher priced kind and must be seen to be appreciated; some have the high neck and long sleeves, while others have low neck and short sleeves; in all sizes for women and misses.

Stylish Dresses, Worth Up to $12,
$4.98
Dresses, lingerie, all-over embroidered effects, marquisettes, linen in natural and blue, etc. The models are exceptionally smart. Norfolk styles predominate.

Handsome Dresses, Worth Up to $8, to Go at
$2.98
All made in this season's newest models, in ginghams, chambrays, muslins, dotted swisses, colored lawns, piques and linens. Some are smartly tailored effects, while others are elaborately trimmed. Plenty of the popular Norfolk models.

Dainty Waists, Worth Up to $3,
$1.69
In marquisette and linen, handsomely trimmed with val. Irish and cluny laces, some hand-embroidered, others trimmed with fine, sheer swiss eyelet embroidery; all high-class models; high lace collars and long sleeves; low neck and short sleeves.

SPECIAL SALE OF SKIRTS
A lot of 225 Linen and White Skirts, in beautiful new summer models. $1.50 values **69c**

GREAT VALUES IN MEN'S SUITS
Every garment in this sale was made for this season's selling. Every style that has the approval of fashion is shown. The fabrics are of the highest quality and very nobby. $13.50 to $15.00 values..... **$9.95**

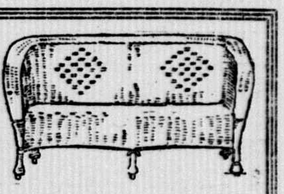

Designers of Artistic Furniture.

WHY not have Furniture that will harmonize with your decorative scheme? Something different and distinctive. Our expert craftsmen are at your service.

Furniture for Porches, Bungalows and City Homes.

Our prices are very reasonable.

Geo. Plitt Co., Inc.,
Main Showroom, 1134 Conn. ave.
Workrooms, 1727 7th st. n.w.

CO-NO-MO
Antiseptic for Corns, Callouses and Warts

CLEANEST, safest, surest and quickest method of removing Corns, Callouses or Warts. Positively No Plaster, Acid or Knife. **Highly indorsed and used by physicians and refined men and women.** Druggists will refund your money if not satisfactory.

PRICE, 25c, at all leading druggists.

CO-NO-MO MFG. CO.,
Laboratories, 1006 "F" St. N.W.
RIKER & HEGEMAN, 1006 F St. N.W.; Christiani Drug Store, 426 9th St.; L. H. Day & Co., 14th and P Sts.; People's Pharmacy, 927 7th St.

Josephine Shaw Lowell.

From the Springfield Republican.

A fountain dedicated in Bryant Park, N. Y., to the memory of Josephine Shaw Lowell and her efforts for the public welfare is the first conspicuous monument to a woman in the metropolis. Park Commissioner Stover, speaking at the dedication exercises, recalled that the city has hitherto honored women in a similar way "at the rate of one a century." That is, there have been but two others to whom public memorials have been erected. "These women," said Mr. Stover, "epitomize the history of the city. Anne Hutchinson stands for religious liberty, Mary Lindlay Murray for political liberty and Josephine Shaw Lowell for industrial liberty." In that order has been the succession of struggles in this country for popular sovereignty.