ARMY TRAINING FOR POLICE.

Members of New York Force May Attend Instruction Camp.

At the instance of Maj. Gen. Leonard Wood, officials of the police department of New York city are ascertaining if any of the men of that large disciplined force desire to attend the military training camp for business and professional men to be opened next month at Plattsburg, N. Y., where military students now are taking a course of training by practical service with troops of the regular army. It is planned to give the New York policemen who desire to attend the camp leave of absence with pay.

Among the professional and business men who have arranged to attend the Plattsburg encampment in August are the following: Frederick Huidekoper of this city, Willard Straight of J. P. Morgan & Co., Theodore Roosevelt, jr.; Frank Butterworth, the Yale foot ball star of years ago; Crawford Blagden, the former Harvard foot ball star; Colgate Hoyt, jr.; William W. Hoffman, L. H. Bigelow, jr.; Langdon P. Marvin, Grenville Clark, George S. Hornblower, Alfred Ely, Fancher Nicoll, Harold Herrick, George Adee, Elihu Root, jr.; E. D. Morgan, jr.; Hamilton Fish, P. J. Roosevelt, J. J. Higginson, John A. Dix and scores of others prominent in the business, professional and social life of New York and other cities.

The camp is open to business men who desire to be more adequately equipped to defend the country in event of war. Those who measure up to the mark will be listed as available for commissions should their services ever be required. The cost per man is estimated at $40.

Confers With Officials.

Paul S. Reinsch, American minister to China, conferred yesterday with officials at the State Department and will see Secretary Lansing Thursday.

The Palais Royal

A. LISNER. Hours: 8:15 to 5. G STREET.

Low Shoes Must Go!

In order to have the stocks cleared of all broken and discontinued lines, over one thousand pairs of Women's Colonials, Pumps and Oxfords must be disposed of at once regardless of their former prices.

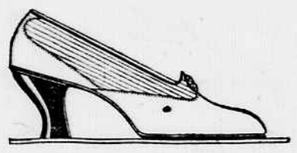

200 pairs of Colonials, Pumps and Oxfords. Were to $6.00 pair. Now, for choice.. **$3.35**

300 pairs of latest spring style Low Shoes. Were to $4.50 pair. Now, for choice **$2.45**

300 pairs of Boy Scout Shoes; black and tan calfskin. Were $2.50 pair. Now, for choice **$1.95**

200 pairs Misses' and Children's Oxfords; patent, gun metal and tan. Sizes 8½ to 2. Were to $2.50 pair. Now..... **$1.00**

Shoe Department on Second Floor

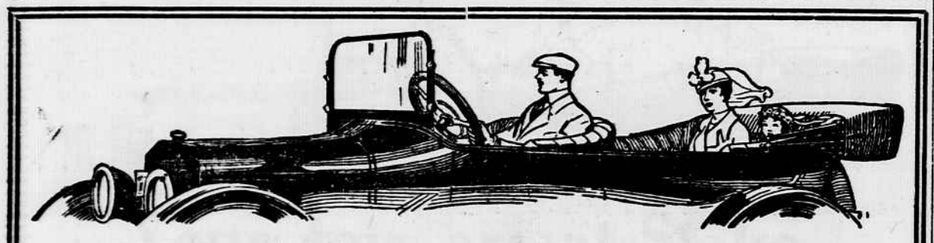

Your Joys are at Stake On Your Tires

For Your Own Sake, Know the Goodyear

The facts are in favor of Goodyear tires. The verdict of Motordom favors them. For years they've outsold any other. And their users this year have increased by the thousands.

Why Not All Men?

Then why don't all men use them, when they stand for what all men want?

The main reason is lack of comparison. Men start with one tire and cling to it. When troubles come they think that all tires suffer like misfortunes.

Of course, no tire is exempt from mishap and misuse. But in average service tires differ very widely.

Note These Facts

Goodyear Fortified Tires have five great features which no other tire employs. These combat rim-cuts, loose treads, punctures and skidding in matchless and efficient ways.

They have other features adding strength and wear which few makers now embody.

These extras will cost us on this year's output $1,635,000. Our 1915 betterments alone will cost us $500,000 this year.

Our anti-skid tread—the Goodyear All-Weather—is double thick and tough. We add an extra tread instead of roughing our regular. And that, on our output of All-Weathers this year, will cost us $1,000,000.

Yet this year's Goodyear price reduction will save our users some five million dollars. And that was our third reduction in two years, totaling 45 per cent.

Fortified Tires is more than a name. It's a fact—a very costly fact to us. It's an economical, trouble-saving fact to you.

We are saving tire users many millions of dollars by building tires in this way. We are winning new users faster than ever before. May we not, through good service, have a chance to win you? Any dealer will supply you.

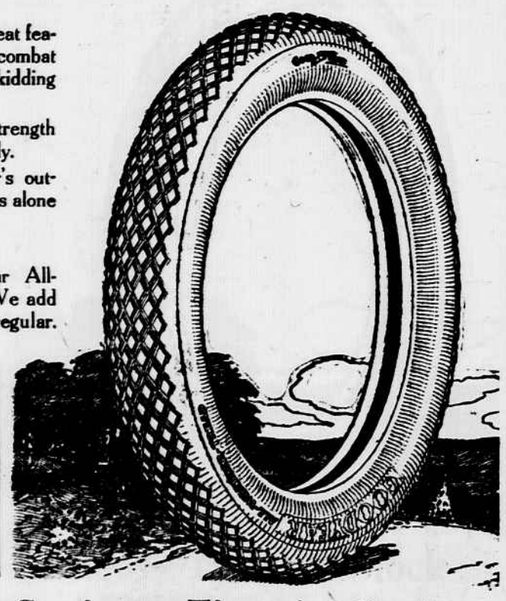

GOODYEAR AKRON, OHIO

Fortified Tires

Fortified Against: Rim-Cuts—by our No-Rim-Cut feature. Blowouts—by our "On-Air" cure. Loose Treads—by many rubber rivets. Insecurity—by 126 braided piano wires. Punctures and Skidding—by our double-thick All-Weather tread.

Goodyear Service Stations—Tires in Stock

Armentrout & Sons, 1710 14th St. N.W.
Barber & Ross, 11th and G Sts. N.W.
Burger Motor Co., 1119 14th St. N. W.
E. E. Grady, 1620 L St. N.W.
Henderson & Rowe Auto Co., 1012 14th St. N.W.
L. G. Herriman, Vermont Ave. and L St. N.W.
H. W. Higham, 105 B St. S. E.
J. W. Loveless, 17-19 Florida Ave. N.W.
Miller Bros. Auto Sup. House, 61-81 Pierce St. N.E.
R. McReynolds & Sons, 1427 L St. N.W.
National Auto Supply Co., 1530 14th St. N.W.
Record Auto Supply & Serv. Co., 631 Mass. Ave. N.W.
L. P. Stewart & Bro., 141 12th St. N.E.
L. E. Sullivan, 1217 H St. N.W.
The Modern Auto Sup. Co., 917 H St. N.E.
Union Garage, 615 G St. N.W.
Wash. Auto Sup. Co., 1227 N. Y. Ave. N.W.

WORLD CONVENTION PRINTERS' MECCA

Representatives of Columbia Union, 101, Will Leave Thursday for Los Angeles.

ARE GOING TO ST. LOUIS, THERE JOINING "SPECIAL"

Charles P. Johnson, F. C. Roberts, T. C. Parsons and J. W. Sherman in Delegation.

The delegates representing Columbia Typographical Union, No. 101, at the International Typographical Union convention which will begin its sessions in Los Angeles, Cal., August 9, will leave this city Thursday morning, and will travel in a special car as far as St. Louis, where the party will join the "Missouri Special," composed entirely of members of the Typographical Union.

The delegation from this city consists of Charles P. Johnson, chairman; F. C. Roberts, T. C. Parsons and J. W. Sherman, and the party will be augmented by a number of members of No. 101, who will take advantage of the rates and accompany the delegates in the special car.

Stops at Several Cities

The "Missouri Special" will leave St. Louis on the evening of July 30, and will make stops in the following named cities, where committees of the local unions have made preparations to entertain them: Kansas City and St. Joseph, Mo.; Denver, Colorado Springs, where the Union Printers' Home is located; Salt Lake City, Sacramento and San Francisco, where the party will be the guests of the local union, which has made arrangements for "printers' day," August 5, at the exposition. The joint delegations will arrive at Los Angeles August 6, the convention convening on the 9th and continuing its sessions for one week.

An elaborate program of entertainment has been arranged by the convention committee for the week, and Monday, following the close of the sessions, the delegates will be the guests of the Los Angeles union at the San Diego fair.

There will be three special trains from the east and middle west, carrying exclusively printers and their families—one from New York, another from Chicago and one from St. Louis, and the special car of the Washington party will be attached to the St. Louis train Friday.

Will Go to Indianapolis.

Delegate T. C. Parsons, who has been appointed chairman of the laws committee, the most important one of the convention, on account of the volume of work to be handled, will be compelled to leave Tuesday for Indianapolis, where he will join the I. T. U. officers in their journey to the coast.

The Washington party will cover more than 7,000 miles in the journey to the coast and return, including the side trips, requiring about thirty days in all.

Among the propositions to come before the convention in which the representatives of Columbia Typographical Union will be especially interested is one having for its purpose the enlarging of the Union Printers' Home at Colorado Springs, so that applicants may be more readily admitted, and one proposing an increase in the old-age pension.

Local Old-Age Pension Roll.

The local union has on its old-age pension roll more than seventy men to whom is paid $5 per week, while every member who has been connected with the international body for five years or more is protected by a mortuary benefit of $400, with $100 additional in case he has been connected with the local continuously for one year. During each year approximately $25,000 is paid into this city on account of these benefits. The system of financial benefits is further augmented by the Union Printers' Home, where sick and incapacitated members are cared for. At the present time Columbia Union has two members in this institution.

One of the most important committees of the local union is the committee on prevention of tuberculosis, made up almost wholly of physicians, which looks after the sanitary conditions in printing offices. The efforts of this committee have resulted in many improvements being made for the welfare of the members of the union, until at the present time but few establishments have failed to profit by the suggestions offered by this committee. Legislation looking to the piping of typesetting machines in order to carry off gases and fumes in all printing offices in the District of Columbia, which failed for lack of consideration at the last session of Congress, will be urged by the committee at the coming session.

Is Native of Virginia.

Charles P. Johnson, chairman of the delegation from No. 101 to the I. T. U. convention, was born in Virginia May 20, 1870, and served his apprenticeship at the printing trade in offices in Virginia. Coming to Washington in 1897, he evinced lively interest in the affairs of Columbia Typographical Union, serving on various committees, the most important of which was the committee negotiating a new scale with the newspapers of this city in 1912, the result being a substantial increase. The last election of the union marked the first effort of Mr. Johnson for an elective office.

F. C. Roberts learned the printing trade in Savannah, Ga., and became a charter member of Savannah Typographical Union, representing the Savannah local in the Boston convention of the I. T. U. in 1891. He received an appointment in the government printing office in 1895, where he has been employed ever since, with the exception of short intervals. Mr. Roberts assisted in the formation of the Central Labor Union of this city; was elected a delegate from No. 101 to the I. T. U. convention held in Colorado Springs in 1906; elected president of Columbia Union in 1911 and re-elected in 1912; in the I. T. U. election of 1912 was elected agent of the Union Printers' Home. He is well known among the union men of the country, having traveled as organizer for the American Federation of Labor, besides acting for several international unions.

Came to Capital in 1898.

Thomas C. Parsons is a native of Alabama, and has always been active in affairs affecting the welfare of the typographical union, serving as president of Birmingham Typographical Union in 1894. He came to Washington in 1898. He was elected a delegate from the local body to the I. T. U. convention held in St. Louis, Mo., in 1904, being selected as a member of the committee on laws at that convention; conducted the strike for the printers in Washington in 1906 in the campaign made by the International Typograprical Union for the eight-hour day in that year; served as president of Columbia Union two terms, 1906-07; represented the I. T. U. throughout the south for four years, during which time he assisted in settling differences between employers and employes and in aiding scale committees to secure increases in wages; at the recent election of Columbia Union he was elected a delegate to the I. T. U. convention to be held at Los Angeles, Cal., and was selected by President Scott of the international body as chairman of the committee on laws, the most important committee of the convention, to which all propositions which contemplate new laws or the amendment of existing laws must go for consideration and report before action can be taken by the convention. Delegate Parsons served as chairman of the centennial committee of Columbia Union this year when it celebrated its one hundredth anniversary at Poli's Theater January 10; was appointed by President Roosevelt as one of the sixteen members of the President's homes commission in 1907, whose duty was to make a study of and report upon the best means of bringing about better conditions among the home dwellers of the city, with especial reference to the solution of the alley problems.

Mr. Parsons is a special representative of the I. T. U.

Long a Washington Printer.

John W. Sherman was born in Winchester, Va., October 13, 1857. While still a child his parents moved to Culpeper, Va., where his father engaged in the mercantile business. At the age of sixteen he became an apprentice in the office of the Culpeper Observer, owned and edited by A. J. Stofer, serving his entire apprentice period in that office.

A short time later Mr. Sherman came to Washington and joined Columbia Typographical Union, and for many years was one of its active members, serving at various times on nearly all important committees, among them the committee appointed to select the site for the erection of Typographical Temple, where the present structure now stands. For several years after coming to this city he held cases on the National Republican. In 1878 he received an appointment to a position in the government printing office, where he remained until 1881, when he resigned and removed with his family to Denver, Col., where he resided for three years. In 1884 he was again appointed to a position in the printing office, where, excepting for a short interval, he has been continuously employed since.

WASHINGTON DELEGATES TO PRINTERS' CONFERENCE.

JOHN W. SHERMAN

CHAS. P. JOHNSON, CHAIRMAN

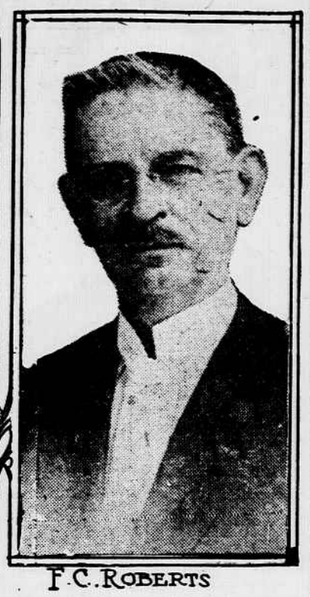

F. C. ROBERTS

T. C. PARSONS

TRIED TO KILL FRANK TO AVOID PRISON ATTACK

William Creen, Convict, Tells Gov. Harris Why He Decided to Commit Crime.

MILLEDGEVILLE, Ga., July 24.—William Creen stabbed Leo M. Frank in the prison here last Saturday night because he feared the prison would be attacked by a mob bent on lynching Frank, he told Gov. Harris today. The governor came here with a committee of the legislature to investigate prison conditions and to get Creen's statement, as Frank's assailant had said he would tell his story only to the governor and B. H. Haraday of Macon. Haraday has not been in Georgia since the attack.

Creen said he alone planned the attack several days before it took place, but said nothing to any one about it. He said that the knife he used was not the one he used when killing hogs, that has been reported, but that he had stolen the weapon from the kitchen Friday before the attack. He hid it in his bunk, he told the governor.

Feared Many Deaths.

"I felt that as long as he (Frank) was here there was danger of the prison being attacked," Creen said. "I was afraid the guards and the people making the attack would shoot at each other and people be killed, so I came to the conclusion that it was my duty to save the people from danger to which Frank's presence exposed them. So I decided to kill him."

Frank's condition is much improved today.

MRS. SHAW'S AUTO BOUGHT BY SUFFRAGISTS

They Bid in Machine Seized From Leader for Non-Payment of Taxes.

MEDIA, Pa., July 24.—The little yellow car "Eastern Victory," presented to Dr. Anna Howard Shaw by New York supporters of the woman suffrage leader, and seized for non-payment of taxes, was put up at a constable's sale today, bought in by the Woman Suffrage Society of Delaware county and returned to Dr. Shaw. There were two bidders against the Media society, and it cost the organization $230 to redeem the automobile.

The sale was not made until after Judge Johnson of the Delaware county court had refused to grant an injunction restraining the constable from selling the car.

Dr. Shaw, who was not at the sale, had refused to pay $125 taxes on her property at Moylan, Pa., because she claimed the assessment was unjust, and that she had removed her residence to New York.

TO JOIN NAVY EXPERTS BOARD.

Institute of Mining Engineers First to Submit Names.

NEW YORK, July 24.—The American Institute of Mining Engineers has been the first of eight engineering societies to act upon the invitation of Secretary Daniels to select two members of the new naval advisory committee on invention, of which Thomas A. Edison is chairman.

Officers of the institute yesterday decided to submit to the naval auxiliary board the names of five men from whom the two members to represent the institute shall be chosen.

Parasites such as are found in Pyorrhea. Magnified 2,000 times.

What a Wonderful Clean Feeling In Your Mouth!

CLEAN your teeth with Sozodont. Then slide your tongue over your teeth. How clean they feel. Close your teeth—draw a quick breath—note the fragrant freshness!

Sozodont is famous these 64 years as a delightful cleaning dentifrice. Today it is more than that. For now it contains the famous *Emetine* which science is using to treat dread Pyorrhea (Riggs Disease).

Cream, powder or liquid, 25c. Take some home today.

Dental Cream, Powder or Liquid

SOZODONT

Fights Pyorrhea

Don't Miss a Day

Read the Sale Miscellaneous columns every day for those new and partly used articles you need for the house.

If you don't find what you're looking for use the Wanted Miscellaneous column. Star Wants make it easy for buyer and seller.

88-note

Cecilian Player-Piano, $150

Used—a splendid bargain. Free Music Rolls, Bench and Scarf.

Terms Arranged to Suit.

JULIUS LUCKEY PIANO CO.

13th and G Sts. N.W.

Hauling and Tuning Pianos Rented

PLEASURE BOAT OWNERS CRUISING DOWN RIVER

Many Have Guests Aboard Their Craft on Their Week-End Trips.

Pleasure craft owners are taking their vacations, with their families and friends aboard their boats, and are leaving for cruises to the Lower Potomac and on Chesapeake bay. At the boathouses and club anchorages yesterday afternoon busy scenes were enacted as the pleasure craft owners made ready for trips. Practically all of the pleasure craft owned here will be out on the river for long or short runs today. It will be late tonight before the last of the fleet returns to port.

Aboard the auxiliary cruiser Truant, C. H. Schnaitmann, with his family, has sailed for a cruise of over two weeks to the lower river and interesting points along the bay. Various tributaries of the Chesapeake will be visited, and time spent in fishing and other aquatic pleasures.

Capt. J. R. Emery left yesterday aboard the cruising canoe Nannie G. for an extended trip to the lower bay. Cape Charles and Ocean City will be visited, and the Nannie G. will be away from her anchorage in the harbor for two or three weeks. With Capt. Emery on the cruise are Lieut. W. G. Emery, U. S. Marine Corps; Grover Moore and James Moriarity. The cruise will end at Annapolis.

Guests Aboard Craft.

Commodore E. C. Burdett left yesterday for a cruise aboard his handsome craft, the Marjean. Besides Commodore Burdett and his family, the Marjean has aboard Arthur Southerland, Commodore Walcott, Milton Whitney and Lemuel Frazier.

Capt. Cornwall, aboard the cruiser Lorell, also left for a cruise of a day or two. He has with him a number of friends to enjoy the fishing.

Judge Aukam has Postmaster Praeger and Judge Doyle of the Municipal Court as his guests on the yacht Sawaha for an over Sunday cruise.

With Capt. Dwyer and a party of friends aboard, the launch Mary L. has gone on a three-day cruise to the Wicomico river, Md., and points in the Lower Potomac.

On a trip to Bryans point the yacht Pocantico left here yesterday afternoon with Capt. Towers, H. P. Lonsdale and others aboard. The Pocantico will return this evening.

For an over-Sunday trip to Mattawoman creek, Md., the launch Jennie L. left yesterday evening with E. Gutridge, C. Gutridge, W. Gutridge and L. Smith. The launch Florence, with Frederick Walker and wife, has gone to Mattawoman for the day. Capt. Mills is sailing master.

The Billy, with William Schoenborn and family aboard, has gone to Occoquan; the Betty, C. F. Denley and party, to Marshall Hall, and the Louise K., Prof. Kubel and party, which went to the White House, will return home late this afternoon or tonight.

G. W. Lewis, C. M. Towers and T. W. Bauman are on the launch Viking for a two-day fishing trip to Sandy point and other points along the river where there are prospects of catching fish.

Aboard the launch Jennie L., Paul and William Leishear, with a party of friends, have gone to Bushwood, Md., to spend a day or two.

D. T. Wright and wife are on their yacht, the Chrystella, for a cruise of several days along the river. Pretty points will be visited. The Chrystella will return home early this week.

On a Windjammer.

The sailing sloop Orion, with her owner, Daniel H. Fowler, secretary of the Capital Yacht Club, and a party of friends is on a windjamming cruise on the river. It is the purpose of the party on the Orion to go somewhere if the wind will permit, but, anyway, to have a good time while on the Potomac.

With G. H. Peters and a party aboard the Marepi left her anchorage in the harbor for a trip on the river, seeking cool and pretty spots to spend the time.

The power yacht Chipper, belonging to Capt. Witherall of Westmoreland county, Va., is in port for a short stay. She brought the family of her owner and friends from Lower Machodoc creek.

Lying in port is the launch Adelia K., hailing from Menominee, Mich. The launch is a frequent visitor here, and will spend several days before leaving for a cruise on the lower Potomac and Chesapeake bay.

FAMINE IN MACEDONIA, PEOPLE DYING RAPIDLY

Consul Geig Calls Attention to Misery in Monastir Due to War of 1912.

Correspondence of the Associated Press.

LONDON, July 15.—Dispatches received from British Consul Greig at Monastir, Macedonia, indicate that the situation of the refugee population in that district is very serious.

"So many people have succumbed to the effects of exposure and starvation," says Mr. Greig, "and the crop prospects are so bad, that despair has quenched all initiative. Everywhere the distress is increased by the enormous prices of foodstuffs, by the lack of medical assistance, by the need of clothing and housing. The situation is equally precarious for Christian and Moslem population.

"Acute distress of a peculiarly horrible character prevails among the civilian population of the districts of Ochrida, Dibra, Kirchevo and Perlepe. The chief sufferers are refugees from villages destroyed in 1912 when cattle, grain, agricultural implements and all household effects of hundreds of families were looted or destroyed. The survivors of this ruin took refuge in the towns—especially Monastir—destitute of the necessaries of life. Since then it has been impossible for them to do anything toward retrieving their fortunes or to earn a farthing. Their only resources had been agriculture, which they could have resumed only if their homes and barns could have been gratuitously rebuilt, and if oxen, seed and agricultural implements could have been provided. That was impossible, because the events of 1912 were followed by other wars and urgent appeals to charity on every side. No other means of earning a living has been opened to them, as there has been no demand for labor owing to economical conditions.

"In Monastir alone there are some 8,000 persons, including refugees from more than thirty villages. Many of them are suffering from illness caused by two and a half years of semi-starvation, while large numbers are in a state of extreme debility, which, failing relief, can only end in a lingering death. There are whole streets of families in this condition. They have parted with everything salable. Women reduced to skin and bone, are feeding their infants on dry bread got by begging. Hundreds of these families have recently been visited and scarcely a house has been found in which there is an atom of food beyond scraps of dry bread and, here and there, a few handfuls of flour. No family possessed meat, eggs, butter, cheese, oil, salt, tea, coffee and rice."

A Confession.

From the Philadelphia Record.

No, we did not come back from our alleged vacation for the joy of working. Work is an hereditary trait, accumulated through generations of genteel poverty. We hate poverty worse than we hate work; that's why we choose the lesser evil.

But, gee, how it hurts to work after a fortnight of magnificent 'loafing.

BANK PRESIDENT A SUICIDE.

E. E. Baldridge Kills Himself at Fort Worth, Tex.

FORT WORTH, Tex., July 24.—E. E. Baldridge, president of the Fort Worth Savings and Trust Company, which closed yesterday, was found dead today from a self-inflicted bullet wound in the head. A verdict of suicide was returned by a justice of the peace.

Mr. Baldridge, rated as one of the richest men in Fort Worth, started life as a cowboy and after accumulating a fortune in cattle, entered the banking business.

BORN.

HILL. On July 23, 1915, to John H. and Mae E. Hill, at their residence, 1726 1st street northwest, a girl.

DIED.

CARDER. On Saturday, July 24, 1915, at 6 a.m., infant daughter of George L. and Clara Carder (nee Heitmuller), aged three days.
Funeral private.

DOWNEY. On Saturday, July 24, 1915, at the residence of her daughter, 1130 North Capitol street, JOHANNA, widow of the late Michael Downey.
Notice of funeral hereafter. 26*

HAFNER. On Friday, July 23, 1915, at 6:30 p.m., at Sibley Hospital, LILLIE MAE HAFNER (nee Davis), beloved wife of William S. Hafner.
Funeral from her late residence, 210 K street southwest, Monday, July 26, at 3:30 p.m.

KING. On Friday, July 23, 1915, at 7:30 p.m., at his residence, 482 E street southwest, MICHAEL, beloved husband of Bridget King (nee Hartnett).
Funeral from his late residence Monday, July 26, at 9:30 a.m. Requiem mass at St. Dominic's Church at 10 o'clock. Relatives and friends invited to attend.

MATTHEWS. On Friday, July 23, 1915, at 2:15 p.m., at his residence, 600 Florence street northeast, ROBERT LEE, the beloved husband of Mattie Matthews.
Funeral from his late residence Sunday afternoon. Interment at Fairfax, Va., Monday, July 26, at 3 p.m. 25*

McCONNELL. On Saturday, July 24, 1915, at the Baptist Home, 3248 N street northwest, Mrs. E. E. McCONNELL.
Funeral from the home Monday at 10 a.m. Friends invited.

MOODY. On Friday, July 23, 1915, after a short illness, MARY J., beloved wife of James A. Moody and mother of Mrs. F. L. Ward and Alma and Ruth Moody, all of this city.
Funeral services at residence of her daughter, 122 U street northwest, Sunday, July 25, at 3 p.m. 25*

MUTERSBAUGH. On Thursday, July 22, 1915, at his residence, Los Angeles, Cal., Rev. DAVID M. MUTERSBAUGH (formerly of Lewinsville, Va.), in the ninetieth year of his age.
Interment to be in Los Angeles, Cal. 25*

RODGERS. On Friday, July 23, 1915, at 11:00 a.m., WILLIAM S. RODGERS, Sr., beloved husband of Mary J., at his late residence, 154 N street southeast.
Funeral from his late residence, on Monday, July 26, at 2 p.m. Interment at Congressional cemetery. Relatives and friends invited to attend. (Philadelphia papers please copy.) 25*

RODGERS.
Members of the Lambskin Club will meet at the temple with Hope Lodge, No. 20, Monday, at 1:15 p.m., to attend the funeral of our late brother, W. S. RODGERS, who died July 3, at his residence, 154 N street southeast.
JOHN W. DICK, President.
W. C. HAMILTON, Secretary.

SANDS. Suddenly, on Friday, July 23, 1915, near Potomac, Md., ROSA VICTORIA, beloved wife of H. E. Sands, aged forty-four years.
Funeral from the chapel of George W. Wise, undertaker, 2900 M street northwest, on Monday, July 26, at 10 o'clock a.m., under the auspices of Temple Chapter, No. 13, Order of Eastern Star. Relatives and friends respectfully invited to attend. Interment in New York city. (New York papers please copy.)

SANDS.
A special communication of Temple Chapter, No. 13, O. E. S., will be held in the chapter room, New Masonic Temple, Monday, July 26, 1915, at 8:45 a.m. sharp, for the purpose of attending the funeral of our deceased sister, ROSA V. SANDS. Officers of the chapter please attend promptly. By order of the worthy matron.
EMMA J. SMITH, Secretary.

WALTER. On Saturday, July 24, 1915, at 10 a.m., at Johns Hopkins Hospital, FRANK WALTER, husband of Emma J. Walter, in the sixty-first year of his age.
Funeral at Staunton, Va., on Tuesday, July 27. (New York, Baltimore and Staunton papers please copy.) 26

In Memoriam.

JOHNSON. Departed this life one year ago yesterday, July 24, 1914, LENA OVETA JOHNSON, the beloved daughter of Mary E. Johnson and sister of Henrietta V. Johnson, also loving niece of Mr. and Mrs. Henry Coleman.

A loving one from us has gone,
A voice we loved is stilled;
A place is vacant in our home
Which never can be filled.
BY THE FAMILY.

LAUXMAN. In sad but loving remembrance of my dear brother PALMER, who was drowned eighteen years ago today, July 25, 1897.
BY HIS DEVOTED SISTER CATHERINE.

MOORE. In sad but loving remembrance of my devoted son, MARK MOORE, jr., who died four years ago, July 25, 1911.
BY HIS LOVING MOTHER, Mrs. M. W. MOORE.

RITTERSHOFER. In memory of ALBERTINA RITTERSHOFER, who departed this life four years ago today, July 25, 1911.
BY HER LOVING CHILDREN.

THOMAS. In memory of my mother, MATILDA A. THOMAS, who died one year ago today, July 25, 1914.

"Mother, I think of thee
And all thou hast done for me."
LILLIE.

THOMAS. In sad but loving remembrance of our dear mother and grandmother, MATILDA A. THOMAS, who departed this life suddenly one year ago today, July 25, 1914.

If we had seen you at the last,
And held your dying hand,
And heard the last sigh from your heart,
We would not feel so bad.

We did not know the pain you bore,
We did not see you die,
We only know you went away
And never said good-bye.
BY HER DEVOTED SON AND DAUGHTER-IN-LAW AND GRANDCHILDREN.

FUNERAL DIRECTORS.

GEORGE F. ZURHORST, Funeral Director and Embalmer. 203 Third st. s.e. Phone Lincoln 616.

Established 1850. Joseph Gawler's Sons, 1730-32 Pennsylvania Avenue. Chapel. Phones—Main 5512-5513. Cremations. Automobile Service.

WM. H. SARDO & CO., FUNERAL DIRECTORS AND EMBALMERS. 405 H st. n.e. Phone Lincoln 524. MODERN CHAPEL. AUTOMOBILE FUNERALS.

NO. 301 E. CAP. ST. ZURHORST SINCE 1857. CHARLES S. LINCOLN TEL. 372

Frank Geier's Sons Co., 1113 SEVENTH ST. N.W. Modern chapel. Telephone Call, North 529.

ULRICH & BURDETTE, Modern Methods. Efficient Service. Low Prices. 1520 Wisconsin ave. n.w. Phone West 950.

W. R. SPEARE, FUNERAL DIRECTOR AND EMBALMER. 940 F Street N.W. WASHINGTON, D. C. Phones Main 4280. 4281.

JOHN R. WRIGHT CO., 1337 10th St. N.W. Phone N. 47. AUTOMOBILE SERVICE.

J. WILLIAM LEE, Funeral Director and Embalmer. Livery in connection. Commodious chapel and modern crematorium. Modest prices. 332 Pa. ave. n.w. Telephone call, 1885.

Joseph F. Birch's Sons, 3034 M St. N.W. Parlor for Funerals. Phone West 96.

Thomas F. Murray & Son, 401 E. Capitol st. Phone Lincoln 4271. 2007 Nichols ave. Phone Lincoln 136. Chapel—Cremations—Automobile Service.

FUNERAL DESIGNS.

Appropriate Floral Tokens. Artistic—expressive—inexpensive. Prompt auto delivery service. Gude Bros. Co., 1214 F St.

GEO. C. SHAFFER, 900 14th st. n.w. FURNISHES FINEST FUNERAL FLOWERS at LOWEST PRICES. Phone M. 2416.