SPORTS

The Sunday Star.

PART V.
PAGES 1—4

WASHINGTON, D. C., SUNDAY MORNING, AUGUST 22, 1915.

Rain Prevents Game With Detroit—Double-Header Will Be Played Today

WEATHER PREVENTS GAME WITH TIGERS

Nationals and Detroit Meet in Double-Header Today as a Result.

JOHNSON AND GALLIA TO BE ON THE MOUND

Griffith Will Bend Every Effort Toward Humbling Jennings' Pennant Contenders.

BY J. ED GRILLO.

DETROIT, August 21.—Rain lasted just long enough today to make the Detroit field a place impossible to play on, though otherwise the conditions for a game were not bad. As a result of the postponement, Detroit and Washington must meet in a double-header tomorrow, with the first game starting at 2 o'clock. Monday is an open date and could be utilized for one of the games, but there are two reasons why the clubs will not carry over a contest.

In the first place, this is the last visit this season of Washington to this city. Both clubs wish to be certain of getting the games in. Detroit wants all the victories it can annex, because it has a pennant chance. Washington is fighting for the best possible position. Beyond this, Griffith is under contract to play an exhibition in Grand Rapids Monday. He is anxious to keep the date, because he never breaks his word on an announcement. Should he be forced to stay over here for Monday he will send Walter Johnson and the best club he can make up. And Johnson will pitch.

Big Day in Detroit.

This is one of the big days of the year in base ball locally. Detroit now has won nine straight, which equals the American League 1915 mark, and it hopes to set a new mark. Griffith, however, has an old grudge to feed, the Tigers having beaten him out of a flag in 1906, when he was managing New York, by taking three games straight in his club's closing western series, and thereby making Chicago the champion. In the hope of getting his revenge, he plans to send Johnson and Gallia to the slab. Johnson has lost his last three games to Detroit, Boston and Cleveland. That makes him more dangerous. Gallia allowed only two men to make first base in his last game at Boston. He blanked the Tigers, 3 to 0, in the only game his club won when Detroit was in Washington.

Against Griffith's best it is expected that Jennings will use Dauss and Dubuc. The first named pitched the opening Philadelphia game Wednesday. Dubuc has not worked since Tuesday, when he beat Cleveland. Twice Dubuc has obtained a decision over Johnson. He was the leading pitcher of Detroit's recent trip. It is expected that "Pop" Young, the Detroit second baseman, who was injured Friday, will be back in the line-up. His knee is still puffed up, but he is able to get around with considerable agility.

Canadians Are Disappointed.

About 2,000 citizens of St. Thomas, Ontario, were disappointed today and in one way will be disappointed again tomorrow. They came to Detroit on an excursion, and their main purpose was to view the Nationals and Tigers in action. They did not see them, which was disappointment number one. Most of them will remain over Sunday. Their second disappointment will come in the fact that Kopp, the outfielder obtained by Washington from St. Thomas, will not be in the line-up. He was advertised heavily, as a special attraction, but is not now with the club.

INDIANS SCALP ATHLETICS.

Mitchell Puzzles Quakers, While Sheehan Is Hit Hard by Cleveland.

CLEVELAND, Ohio, August 21.—Mitchell did not allow Philadelphia a hit until the eighth inning today. Then the slippery condition of the field allowed the Athletics to scratch four hits. Mitchell struck out eleven men. Sheehan was hit hard with men on bases and Cleveland won, 5 to 3. Score:

Cleve.	AB.	H.	O.	A.	E.	Phila.	AB.	H.	O.	A.	E.
Wille, cf	5	2	0	0	0	Kopf, ss	4	0	3	2	0
Evans, 2b	4	3	1	0	0	Davis, cf	3	0	0	0	0
Chap'n, ss	3	0	1	2	0	Strunk, lb	3	1	9	1	0
Kirke, lb	4	2	6	0	0	Schang, 3b	4	0	2	3	1
Smith, rf	3	2	0	0	0	Lajoie, 2b	4	2	3	1	0
Gruney, lf	4	1	0	0	0	Walsh, rf	3	0	1	0	0
W'b'gs, 2b	4	2	3	2	0	Oldring, lf	3	1	2	0	0
O'Neill, c	4	2	11	1	1	McAvoy, c	3	0	2	2	0
Mitchell, p	4	1	0	0	1	Sheehan, p	2	0	0	1	0
						Fill'gem, p	0	0	0	1	0
						Bressler*	1	0	0	0	0
Totals	35	13	27	6	2	Totals	30	4	24	11	1

Cleveland	0	0	1	2	1	0	0	1	x—5
Philadelphia	0	0	0	0	0	0	0	2	1—3

*Batted for Sheehan in eighth.

Runs—Chapman, Smith, Graney, Wambsganss, O'Neill, Strunk, Lajoie and Walsh. Earned runs—Cleveland, 4; Philadelphia, 1. Two-base hits—Wille and Wambsganss. Stolen base—Oldring. Double plays—McAvoy, Schang and Strunk; Schang, Strunk and Kopf. Hits—Off Sheehan, 11 in seven innings; off Fillingem, 2 in one inning. First base on balls—Off Mitchell, 2; off Sheehan, 2. Struck out—By Mitchell, 11; by Sheehan, 2. First on errors—Cleveland, 1. Left on bases—Cleveland, 8; Philadelphia, 3. Umpires—Messrs. Hildebrand and O'Loughlin. Time of game—1 hour and 30 minutes.

MINOR LEAGUE RESULTS.

SOUTHERN LEAGUE.

New Orleans, 5; Memphis, 2.
Birmingham, 5; Chattanooga, 0.
Birmingham, 4; Chattanooga, 3.
Mobile, 6; Nashville, 0.
Atlanta, 7; Little Rock, 0.
Atlanta, 5; Little Rock, 4.

AMERICAN ASSOCIATION.

Indianapolis, 12; Kansas City, 9.
Columbus, 5; St. Paul, 2.
Minneapolis, 17; Cleveland, 4.
Minneapolis, 10; Cleveland, 6.
Milwaukee, 6; Louisville, 3.
Milwaukee, 1; Louisville, 2.

INTERNATIONAL LEAGUE.

Montreal, 3; Rochester, 3.
Harrisburg, 5; Jersey City, 0.
Richmond, 6; Providence, 3.
Buffalo, 3; Toronto, 2.

NORTH CAROLINA LEAGUE.

Greensboro, 4; Winston-Salem, 1.
Asheville, 2; Durham, 0.

TWO PLAYERS GIVEN

Klepfer and Roth Sent by Chicago to Cleveland.

THIRD IS YET UNANNOUNCED

Bigger Price Paid for Jackson Than Was Report, It Is Said.

Special Dispatch to The Star.

CHICAGO, August 21.—Pitcher Klepfer and Bobby Roth, who plays the infield and outfield about fifty-fifty, went to Cleveland tonight to join the Indians in part payment for Joe Jackson, signed by the White Sox Friday. Another Sox player will join the Indians later on, but Comiskey and Somers have not reached an agreement as yet. Somers wants Catcher Daly and may get him as soon as Mayer gets back on the job.

Wolfgang also figured in the trade, but Somers finally decided on Klepfer. Roth especially was pleased with the transfer, as he will now get a regular berth. He also was given a contract for next year with an increase in salary. Bobby will be used as an outfielder, although originally a third baseman. He was considered the sensation of the American Association last year, and it was said that Comiskey paid Kansas City $6,000 for his release.

Klepfer Gotten From Venice.

Klepfer came to the Sox from the Venice team of the Pacific Coast League in part payment for Doc White. He pitched one game against Cleveland and won it. No information was given out by Comiskey today as to what amount figured in the Jackson transaction, but Secretary Grabiner asserted that $25,000 was much nearer the actual purchase price than $15,000.

Joe Jackson himself asserted that he was more than satisfied with the change, saying that the White Sox had been firfst choice with him from the start. He admitted that he was not satisfied with Cleveland.

DIVIDE HARD GAMES

White Sox Beat Yankees in Eleven-Inning Battle, 1 to 0.

NEW YORKS GRAB SECOND

Joe Jackson Makes One Hit in Seven Times at Bat for Chicago.

CHICAGO, August 21.—The Chicago White Sox broke even with New York in a double-header here today, winning the first contest after eleven innings, 1 to 0, in a great pitching duel between Scott and Caldwell, and losing the second, 2 to 3, because of the great pitching of Fisher.

In the initial game, Murphy walked as a starter in the eleventh inning, advanced on J. Collins' single and scored on E. Collins' safe bunt for a squeeze play.

Fisher was a puzzle to the locals in the aftermath, which went to the visitors in the seventh inning. Boone singled and scored on High's double, putting the visitors in the lead, after each club had scored a pair of runs by bunching hits.

Joe Jackson, who was purchased from the Cleveland Americans by the White Sox, played center field for the locals today. Score:

FIRST GAME.

N. Y.	AB.	H.	O.	A.	E.	Ch'go.	AB.	H.	O.	A.	E.
High, cf	5	1	3	0	0	Murphy, rf	3	1	2	0	0
Peck'gh, ss	5	1	1	1	0	J. Col'ns, 1b	4	2	12	2	0
Maisel, 3b	4	0	2	0	0	E. Col's, 2b	4	1	2	0	0
Pipp, 1b	4	1	7	0	0	Jackson, cf	3	1	1	0	0
Cook, rf	4	0	2	1	0	Felsch, lf	4	0	0	0	0
H'tzell, lf	4	1	4	0	0	Weaver, ss	4	1	4	5	0
Boone, 2b	4	0	6	4	0	Black'e, 3b	3	1	0	1	0
Nun'ker, c	3	0	5	1	0	Schalk, c	3	1	10	1	0
Caldwell, p	4	1	0	6	0	Scott, p	4	0	2	4	0
Totals	37	5*	30	13	0	Totals	32	8	33	13	0

New York	0	0	0	0	0	0	0	0	0	0	0—0
Chicago	0	0	0	0	0	0	0	0	0	1	1—1

Run—Murphy. Stolen bases—Schalk, J. Collins. Earned run—Chicago. Sacrifice hits—J. Collins, Blackburne. Double plays—Boone to Pipp; Peckinpaugh to Boone to Pipp. Left on bases—Chicago, 8; New York, 5. Bases on balls—Off Caldwell, 5; off Scott, 1. Struck out—By Scott, 6; by Caldwell, 5. Umpires—Messrs. Evans and Chill. Time of game—1 hour and 55 minutes.

SECOND GAME.

Chicago.	AB.	H.	O.	A.	E.	N. Y.	AB.	H.	O.	A.	E.
Murphy, rf	3	1	4	0	0	High, cf	5	3	1	0	0
J. Col'ns, 1b	4	1	7	0	0	P'k'p'gh, ss	4	1	2	3	1
E. Col'ns, 2b	4	0	2	1	0	Maisel, 3b	4	1	1	2	0
Jackson, cf	4	0	1	1	0	Pipp, 1b	4	1	13	1	0
Felsch, lf	4	1	2	0	0	Cook, rf	4	1	3	0	0
Weaver, ss	4	1	1	3	0	Walker, cf	2	0	2	0	0
Blk'ne, 3b	4	1	0	1	0	Boone, 2b	4	2	3	3	1
Schalk, c	2	1	6	1	0	Alex'r, c	3	0	2	2	0
Cicotte, p	2	0	0	2	0	Fisher, p	4	0	0	2	0
Benz, p	0	0	0	0	0						
Faber*	0	0	0	1	0						
Leibold*	1	1	0	0	0						
Totals	32	7	27	12	1	Totals	34	9	27	13	2

*Batted for Benz in eighth.

New York	0	0	0	0	0	2	1	0	0—3
Chicago	0	0	1	0	0	1	0	0	0—2

Runs—Schalk (2), High, Maisel, Boone. Two-base hits—Maisel, Schalk, High. Stolen base—Weaver. Earned runs—Chicago, 1; New York, 3. Sacrifice hits—Alexander, Murphy. Left on bases—Chicago, 5; New York, 9. First base on errors—Chicago, 1; New York, 1. Bases on balls—Off Fisher, 1; off Cicotte, 2; off Benz, 1. Hits—Off Cicotte, 7 in six and two-thirds innings; off Benz, 1 in one and one-third innings; off Faber, 1 in one inning. Hit by pitcher—By Cicotte, 1 (Hartzell). Struck out—By Cicotte, 3; by Fisher, 2; by Benz, 1; by Faber, 1. Umpires—Messrs. Chill and Evans. Time of game—1 hour and 45 minutes.

THESE ARE BUFFALO PLAYERS GRIFFITH DECLARES ARE ALMOST SURE TO MAKE GOOD WITH NATIONALS

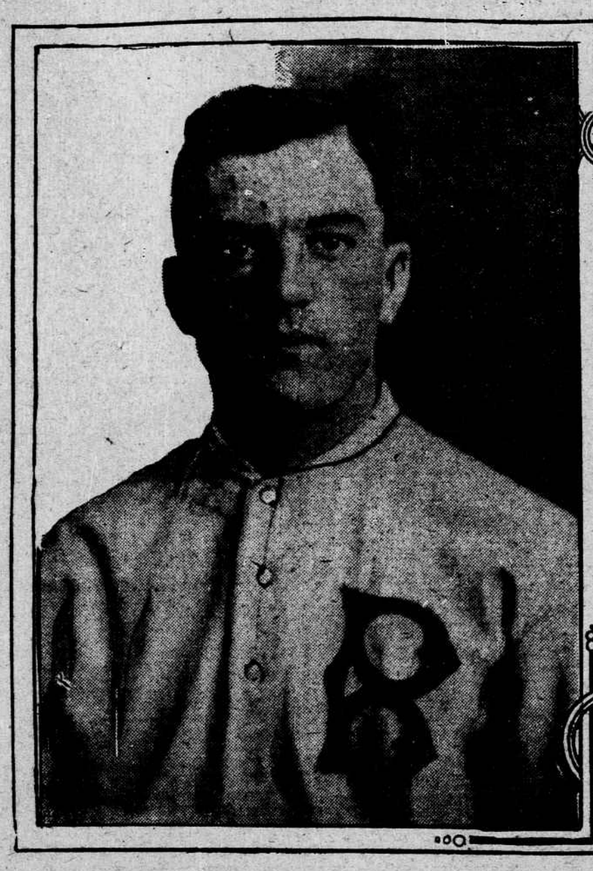

JUDGE, FIRST BASEMAN.

JAMISON, OUTFIELDER.

BOSTON STILL GOING

Red Sox Defeat the St. Louis Browns by 4 to 1.

BETTER THEIR POSITION

Add Half a Game to Lead Because Detroit Fails to Play on Account of Rain.

Special Dispatch to The Star.

ST. LOUIS, August 21.—The Red Sox today humbled the Browns, 4 to 1, beating Carl Weilman, a resourceful pitcher, by a bit of strategy in the fourth frame, when they scored three runs without hitting the ball out of the infield.

For three innings Weilman had mowed them down in dizzy succession. Only nine men had faced him. His control had been perfect, and he had steam. Starting the fourth, however, he passed Hooper, the first batter. Scott then scratched a hit through Lavan on an attempted sacrifice. Speaker bunted so perfectly that neither Weilman nor Austin could make a play, and the bases were full. Gainer then lammed a wicked shot at Austin, who made a great stop and handed the ball to Agnew. The Browns' catcher fumbled it, Hooper scoring. Lewis also shot one at Austin and again Agnew fumbled, scoring Scott. It was a hard play for Agnew on this grounder, as Scott carefully gave the Brown catcher the shoulder. Gardner popped to Austin.

Barry Works a Squeeze.

Barry hung out the squeeze sign, and as Speaker came thundering into the plate Jack tipped the ball and "Tris" scored standing up. Cady hit the fourth ball of the inning at Austin and Pepper Jim shot to Sisler for an easy out.

A single by Gainer and Lewis' lengthy double scored a run in the eighth.

Babe Ruth opposed Weilman and really was outpitched. On a basis of hits, Ruth gave nine against Weilman's six.

This victory, coming as it does, while Detroit was idling, gives the Sox a slightly tighter grip on first place. It means that they cannot be displaced tomorrow if they only divide the double-header, as they are more than one-half a game ahead of the Jungaleers. And they'll have to tackle Mr. Koob tomorrow, by the way. He beat them in Boston and saved a game for Weilman here on the last trip.

Ruth was peppered for nine hits, but his control was perfect, and he walked only one man, this pass coming in the ninth inning. However, he was away to a wretched start, and for two innings things looked bad—so bad that Carrigan had Collins and Shore warm up after the first inning and kept them hot to the end. The score:

Boston.	AB.	H.	O.	A.	E.	St. L.	AB.	H.	O.	A.	E.
Hooper, rf	3	0	2	0	0	Shotton, lf	4	4	3	0	0
Scott, ss	4	2	2	1	1	Austin, 3b	4	1	1	6	0
Speaker, cf	4	1	1	0	0	Sisler, 1b	5	2	12	0	0
Gainor, lb	4	1	10	1	1	Pratt, 2b	4	0	0	4	0
Lewis, lf	4	1	2	0	0	Walker, cf	4	0	2	0	0
Gardner, 3b	4	0	1	2	0	Jacob'n, rf	4	0	1	0	0
Barry, 2b	3	0	2	1	0	Lavan, ss	2	0	0	0	0
Cady, c	4	1	6	1	0	Howard, ss	1	0	0	0	0
Ruth, p	3	0	1	4	0	Agnew, c	2	0	8	0	2
						Severoid, c	2	0	0	0	0
						Weilman, p	3	1	0	5	0
						Leary	1	1	0	0	0
						Walsh†	0	0	0	0	0
						Ruel‡	1	0	0	0	0
Totals	33	6	27	10	2	Totals	37	9	27	15	2

*Batted for Lavan in seventh.
†Ran for Leary in seventh.
‡Batted for Weilman in ninth.

Boston	0	0	0	3	0	0	0	1	0—4
St. Louis	1	0	0	0	0	0	0	0	0—1

Runs scored—Hooper, Scott, Speaker, Gainor, Shotton. Two-base hit—Lewis. Stolen bases—Shotton (2), Sisler. Earned runs—Boston, 2; St. Louis, 1. Sacrifice hits—Austin, Ruth, Barry. Left on bases—Boston, 5; St. Louis, 11. First base on errors—St. Louis, 2. Bases on balls—Off Ruth, 1; off Weilman, 1. Struck out—By Ruth, 6; by Weilman, 5. Umpires—Messrs. Nallin and Dineen. Time of game—1 hour and 43 minutes.

RECORD CROWD MAY ATTEND CONTESTS TODAY IN DETROIT

Tigers Have Been Drawing Well All the Year and Nationals Offer Special Attractions—Steen to Be Let Out.

BY J. ED GRILLO.

DETROIT, August 21.—There is a chance that with good weather conditions a crowd record may be set at Navin Field tomorrow afternoon. Washington is a popular attraction here. It will offer two of the most talked-of pitchers of the year. The bill is a double-header, and the Tigers, by their recent great work, have stirred the town up to fever heat. There could be no better attraction staged, unless it were that Boston, neck and neck with the Tigers, should be here. And that club would have to play a bargain day number to better the crowd that Washington will draw.

Johnson has a half share in the Detroit attendance record, he and Carl Zamloch, in the spring of 1913, drawing about 24,500 to the yard. At that time there was nothing special at stake, the unusual interest in the game being due to the fact that the speed king had a long run of consecutive victories to his credit, and that all clubs were trying to stop him.

Bill Steen, who beat Johnson at Washington when Detroit was last there, is about to depart from the ranks of the Tigers, his ten days' notice having been served on him. Jennings thinks he has a sufficiently strong pitching staff with James added. That gives him as regulars, Dauss, Dubuc, Coveleskie, Boland and James. As reserves he has Oldham and Boehler. Howard and Haines, youngsters, are under contract, but are not counted on. The five first named probably will work in order, with Oldham shoved in occasionally against a left-handed club. Where Steen will go is not known.

Manager Griffith is out with a new proposition that will excite some interest. He is sore over the sales of Barry and Murphy by Mack, James by Hedges and Jackson by Somers after it had been determined which clubs would fight it out for the flag. At the winter meeting he asserts he will introduce a resolution prohibiting the sales or trades of players after a specified date, which probably will be about the time that the season is half ended.

The Nationals' manager had no special personal interest in the matter, as his own club does not figure strong for the flag now. But, as he said when Joe S. Jackson of Detroit, acting for the Tiger ownership, offered him $10,000 for choice of a pitcher outside of Johnson, he considers it unsportsmanlike for a contender to be aided after it has been decided that it is to be a contender.

Gherrity, the Minneapolis catcher, will be asked to report to Manager Griffith at Washington as soon as the American Association season is ended. Good things have been heard about this backstop, and as the catching department is none too strong as present, Griff wishes to size up this youngster.

Detroit is having a great base ball season. This has developed into one of the best towns in the country. Even with the Athletics, who are absolutely no attraction this season here, the Tigers drew an average of 4,500 paid admissions in three mid-week games this past week. That is a good record for any city, and better than can be shown by at least twelve of the other major cities.

At Chicago Griffith expects to put a crimp into another pennant contender. The Nationals have won ten out of sixteen from the White Sox. Only Detroit has beaten this record against Rowland's men. The count in the Detroit-Washington series is nine and six, in favor of the Tigers. Boston is the only club of the first three that has made Washington look bad. It has won fifteen times in twenty starts.

With no game on, most of the Nationals went across the river into Canada to watch the horses run at the Windsor track. It was the closing day of the meeting. So far as was evidenced by displays of greenbacks on the return, nobody made a killing.

STANDING, SCHEDULES AND RESULTS IN BIG BASE BALL LEAGUES

AMERICAN LEAGUE.

	W.	L.	Pct.	Wins.	Loses.
Boston	71	37	.658	.661	.652
Detroit	73	39	.652	.655	.646
Chicago	67	44	.604	.607	.598
Nationals	56	53	.514	.518	.509
New York	52	52	.500	.505	.495
Cleveland	43	68	.387	.393	.384
St. Louis	41	69	.373	.379	.370
Athletics	34	75	.312	.318	.309

NATIONAL LEAGUE.

	W.	L.	Pct.	Wins.	Loses.
Phillies	59	48	.551	.556	.546
Brooklyn	61	52	.540	.544	.535
Boston	56	54	.509	.513	.505
Chicago	55	56	.495	.500	.490
Pittsburgh	56	58	.492	.496	.487
New York	51	55	.481	.486	.477
St. Louis	53	60	.469	.474	.465
Cincinnati	51	59	.464	.469	.460

YESTERDAY'S RESULTS.

AMERICAN LEAGUE.

Washington-Detroit—Rain.
Boston, 4; St. Louis, 1.
Cleveland, 5; Philadelphia, 3.
Chicago, 1; New York, 0.
New York, 3; Chicago, 2.

NATIONAL LEAGUE.

St. Louis, 5; New York, 4.
Boston, 3; Pittsburgh, 1.
Boston, 2; Pittsburgh, 0.
Philadelphia, 7; Chicago, 6.
Philadelphia, 3; Chicago, 2.
Cincinnati, 4; Brooklyn, 1.
Brooklyn, 1; Cincinnati, 0.

SCHEDULES.

AMERICAN LEAGUE.

TODAY.	TOMORROW.
Wash'n at Detroit.	New York at Chicago.
Boston at St. Louis.	Boston at St. Louis.
Phila. at Cleveland.	
New York at Chicago.	

NATIONAL LEAGUE.

TODAY.	TOMORROW.
No games.	St. Louis at New York.
	Pittsburgh at Boston.
	Chicago at Philadelphia.
	Cincinnati at Brooklyn.

BILL MARTIN RELEASED BY BOSTON BRAVES

BOSTON, August 21.—"Bill" Martin, former Georgetown University shortstop, was unconditionally released by the Boston Nationals today.

MARINES OUT OF IT

Eliminated From District Title Games by Machinists.

SEA SOLDIERS BEATEN, 8-3

Hartley Relieves Hines and Pitches Brilliantly for Navy Yard Men.

More than 4,000 persons watched the Machinists defeat the Marines in the play-off yesterday of a tie game to determine which club should have the right to meet Immanuel tomorrow in the contest to decide the championship of section A in the post-season series. The score was 8 to 3, and, as it indicates, the Machinists outclassed their opponents in very nearly every department.

Hines and Olcott were the opposing twirlers at the outset and the latter went the route for the Marines. Hines, pitching for Machinists, failed to puzzle the service men and after they had nicked him for four hits and counted three runs in the third inning he was relieved by "Doc" Hartley. The first man to face the relief pitcher combed him for a single, but Hartley thereafter held the Marine sluggers in check and did not permit another safe clout until the final frame.

Machinists did not find Olcott such an easy proposition in the hitting line, but the Marines made eight errors, accounting for their overwhelming defeat. Olcott also contributed six bases on balls, which aided in the undoing of the soldiers.

Chapin Scores First.

Chapin scored for the Machinists in the opening inning, walking, stealing second and third and counting when Quackenbush errored on Raba's grounder. Two more runs came the Machinists way in the second. Harris was passed, went to second on a wild pitch and crossed the plate on Rountree's single. Rountree followed with a tally when Fitzgerald miscued on Hines' smash.

The Machinists added a pair of markers in both the fourth and fifth frames. With one out in the fourth Rountree doubled and Hartley walked. Both men moved up on Beatty's out and crossed the plate when Chapin clouted a two-sacker. In the fifth period, singles by Raba, Giovannetti and Rountree, aided by a pair of Marine errors, added two more runs.

The final Machinist tally came in the eighth, Hartley scoring after being hit by Olcott, reaching second on an out, advancing to third on a wild pitch and counting on Olcott's error. All the Marine markers were made in the third inning, singles by Strain, Walbridge and Olcott and Murphy's two-bagger netting the trio of runs. The score:

Marines.	AB.	H.	O.	A.	E.	Mach.	AB.	H.	O.	A.	E.
Mi's, lb, 3b	3	1	3	2	1	Beatty, cf	4	0	1	0	0
Wal'g'e, 2	1	0	0	0	0	Chap'n, lf	4	1	0	0	0
Murphy, 2b	3	1	3	2	2	Browne, 3b	4	0	0	1	0
Olcott, p	3	1	1	4	1	S'field, 3b	0	0	0	0	0
Williams, c	4	0	7	2	0	Beard, lb	3	1	12	0	0
Perry, cf	4	0	1	0	0	Hartley, c	4	1	1	0	0
Q'ch, 3b, ss	3	1	0	3	2	Harris, ss	2	0	1	6	0
Strain, rf	4	2	1	0	0	Gio'ett, c	4	1	8	2	0
F'ger'd, ss	2	0	0	1	1	R'tree, 2b	4	3	3	2	0
Parker, lb	1	0	2	0	0	Hines, p	1	0	0	2	0
Jenkins*	1	0	0	0	0	Hartley, p	1	0	0	3	0
Totals	31	7	24	15	8	Totals	31	7	27	16	0

Marines	0	0	3	0	0	0	0	0	0—3
Machinists	1	2	0	2	2	0	0	1	x—8

*Batted for Fitzgerald in seventh inning.

Runs—Walbridge, Murphy, Strain, Chapin, Raba, Beatty, Giovannetti, Rountree (2) and Hartley. First base by errors—Machinists, 5. Left on bases—Marines, 7; Machinists, 8. First base on balls—Off Olcott, 6; off Hartley, 5. Innings pitched—By Hines, 2 2-3 innings; by Hartley, 6 1-3 innings. Hits made—Off Hines, 4; off Hartley, 3. Struck out—By Olcott, 3; by Hartley, 7. Two-base hits—Chapin, Beard, Rountree and Murphy. Sacrifice hit—Walbridge. Stolen bases—Walbridge, Chapin (2), Beard, Harris, Rountree and Hines. Double play—Perry to Murphy. Hit by pitcher—By Olcott, 1. Wild pitches—Olcott (2), Hines. Passed ball—Giovannetti. Umpires—Messrs. Woodward and Hughes. Time of game—2 hours.

Wet Courts Prevent Tennis.

Because of wet courts the matches scheduled for yesterday afternoon between Treasury and Post Office, Justice and Interstate, and Labor-State and the Commissioners, in the Departmental Tennis League, were called off. Secretary Louis I. Doyle will assign dates for these matches during the coming week.

MOORHEAD'S GOOD START.

Tops Chevy Chase Club's Golfers in Saturday's Handicap.

J. Upshur Moorhead, captain of the tennis teams, who has just recently turned his attention to golf, won the regular Saturday afternoon event at Chevy Chase yesterday, with a net score of 73. He was out in 47, in in 44 for a gross 91. He is handicapped at 18 strokes. The event was an eighteen-hole handicap medal play. J. Thomas Dunlop took second prize with a card of 90—16, 74—just one stroke over the winner. Moorhead's card:

Out	5	7	5	7	4	3	6	6	4	—47
In	4	3	4	6	5	5	7	6	4	—44—91

Thirty-two entered the event, but the following cards were the only ones turned in:

	Gross.	Hdcp.	Net.
J. U. Moorhead	91	18	73
J. T. Dunlop	90	16	74
G. H. Chasmar	84	8	76
T. N. McAboy	90	12	*78
R. W. McNeely	97	18	79

WILLIAMS WINS OUT

Defeats McLoughlin 3 Out of 4 Sets for Casino Tennis Cup.

VICTOR DROPS FIRST SET

Griffin and Johnston Carry Off Honors in the Doubles.

NEWPORT, R. I., August 21.—Tennis history repeated itself today in the victory of R. Norris Williams, 2d, of Philadelphia over Maurice E. McLaughlin of San Francisco in the final contest for the Casino cup on the same court on which Williams won from McLoughlin the title of national champion a year ago. The score was 5—7, 6—4, 6—3, 6—3.

As McLoughlin defeated Williams at Longwood three weeks ago in a four-set match, the honors of the season between the leading tennis stars of the country are now even. Both are entered in the national championship tournament, which begins at New York August 30.

The point score follows:

First set—											
Williams	3	0	4	2	5	0	4	0	4	10	2 1—35—5
McLoughlin	5	4	1	4	3	4	1	4	2	8	4 4—44—7
Second set—											
Williams	4	1	4	4	5	6	2	3	4	4	—37—6
McLoughlin	1	4	2	1	7	4	4	5	0	1	—29—4
Third set—											
Williams	4	1	4	5	1	6	4	3	4	—32—6	
McLoughlin	2	4	0	3	4	4	1	5	2	—25—3	
Fourth set—											
Williams	5	4	0	4	1	4	2	5	4	—29—6	
McLoughlin	3	0	4	1	4	0	4	3	0	—19—3	

Clarence J. Griffin and William M. Johnston, the Pacific coast doubles champions, carried off the honors in the doubles. In the final matches which brought the tournament to a close the westerners defeated R. Norris Williams, 2d, and Watson M. Washburn, the eastern champions, in four spirited sets at 6—3, 6—4, 3—6 and 6—2.

The rallies were splendidly fought, but the eastern pair failed to put the punch into their shots which the Californians displayed.

DOMINANT IS BEATEN

Puss In Boots First Home in United States Hotel Stakes.

ROAMER SHOWS HIS CLASS

Defeats Borrow and Stromboli in Merchants and Citizens' Handicap.

SARATOGA SPRINGS, August 21.—Puss in Boots, Foxhall P. Keene's Peter Pan filly, beat Dominant in the United States Hotel stakes at the track here today, but even in defeat the good son of Delhi-Dominoes set the seal of his greatness.

Weight is a great leveler. Under 130 pounds Dominant was asked to give Puss in Boots, under 104 (23) pounds, according to the scale, and as the race was run the task was too great, and the latter, closing strongly under perfect handling, came from behind to win by half a length.

The excitement and keen interest in this race were hardly over when Roamer set the huge crowd cheering madly by beating Borrow, Stromboli and others in the Merchants and Citizens' handicap at one mile and three-sixteenths.

Just one week ago over a cuppy track the "most popular" horse of the day was badly beaten, but he more than redeemed himself this afternoon by picking up 129 pounds, conceding from six to thirty-two pounds to his opponents, making his own pace and responding to a furious drive almost the length of the stretch to beat Borrow half a length in the fast time of 1:19, only one second behind the track record set by Sir John Johnson when he won the same race in 1909.

Roamer now stands out beyond all question as the best of the older horses.

Borrow, fresh from two victories in Canada, ran one of his best races, and even Jimmy Rowe had no excuse to offer for his defeat.

The Summaries.

First race, handicap; all ages; selling; six furlongs; purse, $400—Wanda Pitzer, 109 (Buxton), 2 to 1, 4 to 5, 1 to 3, won; Fenmouse, 108 (J. McTaggart), 18 to 5, 7 to 5, 3 to 5, second; Helen Barbee, 115 (Lilley), 9 to 2, 9 to 5, 4 to 5, third. Time, 1.13. Ilaria, Gloaming, Striker, Cy Merrick, Chivater and Broomflower also ran.

Second race, the Saratoga steeplechase handicap; for four-year-olds and up; about two miles and half; purse, $2,000—Weldship, 150 (Wolke), even, out, second; Cherry Malotte, 156 (Powers), even, out, second; Indian Arrow, 133 (Bryant), 15 to 1, 8 to 5, out, third. Only three starters. Time, 5.22.

Third race, the Grand Union Hotel stakes; for two-year-olds; six furlongs; purse, $5,000—Puss in Boots, 104 (Garner), 6 to 1, 8 to 5, 7 to 10, won; Dominant, 130 (T. McTaggart), 2 to 5, 1 to 8, out, second; Big Smoke, 107 (Connolly), 25 to 1, 8 to 1, 5 to 1, third. Time, 1.13 3-5. St. Rock, Primero, Bromo, Kilmer, Mars Henry, Prince of Como, Spur, Achievement and Watercress II also ran.

Fourth race, the Merchants and Citizens' handicap; for three-year-olds and up; one mile and three-sixteenths; purse, $2,000—Roamer, 129

(Continued on Second Page.)

LEADING MANAGERS FIGURE ON WINNING

Carrigan Predicts Red Sox Will Be Able to Maintain Present Lead.

MORAN IS OPT