BAND FETE JUDGES FINALLY SELECTED

Secretary Tumulty and Commissioner Newman Agree to Serve.

Joseph P. Tumulty, secretary to the President, and Oliver P. Newman, president of the board of District Commissioners, today definitely accepted invitations to serve as judges at the citizens' testimonial to the government bands, to be staged tomorrow afternoon at Brightwood reservoir.

President Wilson and his fiancee, Mrs. Galt, still have under consideration invitations to attend the fete, and it is considered probable that they will be among the spectators.

With good weather, the testimonial is expected to draw an enormous crowd—probably the largest that ever visited the reservoir to attend a public entertainment.

A show ring has been laid out at the western base of the reservoir slope, so that it will be in full view of the audience. The half-mile race course follows the line of trees in this section of Rock Creek Park, and the autumn foliage will add a brilliance to the setting which cannot be obtained at any other time of the year.

Admission to Be Free.

Admission will be absolutely free. Programs will be distributed without charge and everything done to make the entertainment purely municipal.

Those who wish to make contributions to the testimonial fund that is to be divided among the members of the government bands that have been providing free concerts in Washington's public parks will be given an opportunity to do so. High school cadets wearing red badges inscribed with the word "Collector" will pass contribution boxes through the crowd and donations of any amount will be acceptable.

The show will get under way promptly at 1:30 o'clock. Prior to that time, however, members of the Marine, Engineer and 5th Cavalry bands, who will be the guests of the occasion, will be treated to light refreshments.

Twelve events make up the program, with valuable prizes offered the winners of each. The committee on arrangements, of which Melvin C. Hazen is chairman, has offered a number of cups and cash prizes, while prizes also have been offered by John O. Evans, William M. Galt & Co., R. P. Andrews Paper Company, M. Frank Ruppert, Thomas Bones and D. J. Kaufman.

To Run Extra Cars.

Preparations have been made by the Capital Traction Company to operate additional cars over its 14th street line to the Brightwood reservoir. Maj. Pullman has approved plans for policing the crowd. The following will be the order of the program:

	Events.	Time.
1.	High School Cadets (entertainment)	1:30 p.m.
2.	Boy Scouts (drill)	1:45 p.m.
3.	Pony race (ponies twelve hands and under fifteen years)	2:05 p.m.
4.	Field Artillery, Battery F (artillery drill)	2:20 p.m.
5.	Saddle class	2:40 p.m.
6.	Hunters	2:50 p.m.
7.	Fort Myer, 5th Cavalry (mounted wrestling)	3:05 p.m.
8.	Corinthian class (shown in colors)	3:25 p.m.
9.	Pony pony race	3:40 p.m.
10.	Mule race	3:50 p.m.
11.	Race, hunters and hacks	4:00 p.m.
12.	Race, free-for-all	4:10 p.m.

FUNERAL SERVICES FOR L. P. BRADSHAW TOMORROW

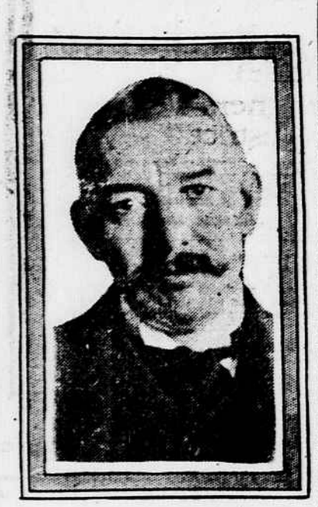

LEONARD P. BRADSHAW.

Funeral services for Leonard P. Bradshaw, for more than thirty years connected with the District government, will be held tomorrow afternoon at 4 o'clock at the residence of his brother-in-law, James P. Robertson, at 223 5th street southeast.

Mr. Bradshaw entered the service of the engineer department in 1884, being connected with the sewer department.

In 1891 he was transferred to the office of the engineer of highways and served therein until his death. The only interruption of this continuous service was a period of about five months in 1898, when he served with the volunteer army during the Spanish American war.

During most of the years of his service the department availed itself of his education and ability as a lawyer in the defense of damage claims against the municipality, in which proceedings, especially in their engineering legal aspects, he was an expert of recognized skill. For some years he represented the District of Columbia in the defense of the large number of claims for property damages, due to changes of street grades in connection with the elimination of the grade crossings of the steam railroad tracks throughout the city, in which he showed marked ability.

Mr. Bradshaw was educated at Emerson Institute, and was a graduate of Columbian University and of the law school of Georgetown University, and was a member of the District bar.

Shur-on A Perfect Nose Clip
Usual Price, $1.00, for 50c
Attached to your own glasses, so bring them with you. Our expert will advise you about your eyes without charge.
SCHWARTZ, Optician and Jeweler, 708 7th st. n.w.

3% ON SAVINGS ACCOUNTS
UNION SAVINGS BANK
OLDEST SAVINGS BANK IN WASHINGTON
WADE H. COOPER, PRESIDENT.

Something Artistic
—When ready to have Painting or Paperhanging done—remember Plitt does thorough and artistic work.
Geo. Plitt Co., Inc., 1218 Conn. Av.

WAR OFFICIALLY REPORTED

RUSSIAN STATEMENT.

PETROGRAD, October 21, via London, October 22:

In the region of the Riga front there has been an artillery duel. A German offensive east of the village of Olai, on the Mitau road, was repulsed. On the front east of Olay there has been an incessant cannonade.

Our Ilyamouretz aeroplane threw dozens of bombs on the outskirts of Mitau, causing, according to reliable reports, great damage to the railway and enemy stores. In the region of Olai our troops brought down a German aeroplane. The aviators were killed.

In the region of the village of Paiakanen, east of Olai, the Germans, under cover of a cloud of smoke, made four unsuccessful attacks.

In the region of Friedrichstadt and Jacobstadt and on the front of the region of Dvinsk there is nothing of importance to report.

North of the town of Postava, after stubborn fighting, the Germans were ejected from the village of Roussaki. We took 200 prisoners.

When we captured the German and Austrian positions in the region southeast of Baranovichi it was found that the enemy was preparing to use asphyxiating gas against us. Receptacles full of it fell into our hands.

South of the Pripet marshes we took by assault a series of villages on the left bank of the Styr below Rafalowka. On the occupation of the village of Komorova we captured over 400 soldiers and two machine guns.

German counter attacks in the region of Kolki were repulsed, with heavy losses. In the region north of the village of Tchernysh, southeast of Kolki, heavy fighting is proceeding.

Austrians and Germans in the fighting on the left bank of the Styr continue to use virtually nothing but explosive bullets.

Caucasian front: On the coast region southeast of Khopa and near Tortum lake there have been lively outpost skirmishes. Near Ardjloh, at the northeast extremity of Lake Van, there have been engagements with Kurds. On the remainder of the front the situation is unchanged.

BELGIAN STATEMENT.

PARIS, October 22:

Except for a violent bombardment of our trenches to the north of Steenstraete, yesterday was calm.

FRENCH STATEMENT.

PARIS, October 22:

The enemy undertook yesterday evening, but quite without success, an attack against the salients to the east and to the southwest of the fort at Givenchy. They were also very easily repulsed in the valley of Souchez, where they endeavored to advance.

In the Champagne district the German bombardment has been going on with great violence to the west of Tahure, to the east of Butte de Mesnil and in the vicinity of Ville-sur-Tourbe. Everywhere we answered this bombardment by a fire of repression directed against the German batteries and trenches.

The explosion of one of our mines in the Argonne resulted in the complete destruction of a post of the enemy.

A group of French aeroplanes has bombarded the German aviation park at Ounel, between the Argonne and the Meuse.

AUSTRIAN STATEMENT.

VIENNA, October 21, via London, October 22:

Russian war theater: To the west and southwest of Czartorysk the battle continued all yesterday and today. Southwest of Kulikovichi the Austro-Hungarian and German troops repulsed strong Russian attacks.

In yesterday's battles on the Styr 1,300 prisoners and three machine guns were captured. Near Nowo Alexiniec a hostile attack failed. Otherwise there is no news.

Italian war theater: Along the whole southwestern front fierce battles are proceeding. In Tyrol yesterday numerous heavy attacks against our strong positions failed.

Our troops repulsed on the plateau of Vilgereuth Tuesday night six attacks, and three attacks yesterday. The attacks were renewed last night with very strong forces, but were again repulsed.

In the Dolomites new Italian attacks at Col di Lana, on Monte Sief, near the frontier bridge south of Schluderbach, were stopped. The enemy, who in this region is putting forth his utmost efforts, could nowhere obtain the slightest advantage. On the Carinthian ridge west of Lake Wolay an attack by Italian Alpine troops was driven back.

In the littoral the activity of the enemy's artillery greatly increased and continued throughout the entire day on the whole Isonzo front.

Southeastern theater: Our troops have entered Sabac. The Macva plain has been cleared of the enemy.

The army of Gen. Koevess and the German forces are advancing on both sides of the Morava river and continually pressing farther into Serbian territory. Of Gen. Koevess' Austro-Hungarians the western group has advanced on the heights of the Kolubara as far as the Turrija estuary. The eastern group has advanced fighting and crossed the Raija estuary.

The Bulgarian advance in the Timok valley, between Zajecan and Knjazevac, has reached the west of Pirot, the principal works of which fortress are in the range of their guns. One of these armies yesterday entered the Vardar valley, in the region of Kumpovo.

BULGARIAN STATEMENT.

SOFIA, Bulgaria, Tuesday, October 19, via London, October 21 (delayed in transmission).

Our troops, advancing step by step in the Timok valley, are now before Negotin, from which the Serbians, after they were defeated, fled in panic, leaving in our hands one officer and fifty men prisoners. One officer and 150 men were killed.

Near Pirot our troops, after a stubborn battle, took possession on Vidlie Planina of the Kolivabe towers, which are very important strategical points.

Round about Vranya our troops are strongly established, having cleared the valley of the Morava for a distance of twenty-one kilometers (about thirteen miles) to the north and northeast. Our booty at Vranya has not yet been determined, but it is known to comprise 2,000,000 cartridges for Berdan rifles and a million francs' ($200,000) worth of tobacco. In the station of Bojanowitz we found about 1,000,000 kilograms of hay. (A kilogram is 2.20 pounds.)

Our troops advancing by way of Egri Palanka attacked a strong Serbian position and repulsed the enemy, who is being rapidly pursued toward Kumanovo.

In the valley of the Bregalnitza river our offensive is progressing with lightning-like rapidity. The whole of this valley and the plateau of Outsohe Polje is in our hands, as well as the towns of Kotchana, Radulevatz, Tipkilissee and Nikratovo. Our cavalry overtook the retreating Serbians near Kisseli and completely dispersed them. About 2,000 were captured and the others were enabled to escape through the darkness.

GERMAN STATEMENT.

BERLIN, October 21, via London, October 22:

Western theater of war: There were no incidents of special importance.

Eastern theater of war: Army group of Field Marshal von Hindenburg: Northeast of Mitau we occupied the bank of the Dvina from Borkowitz to Bersemuenke. The booty taken up to the present time in the engagements in this district amounts to six machine guns and 1,725 prisoners.

Army group of Prince Leopold: East of Baranovichi a Russian attack was repulsed by a counter attack.

Army group of Gen. von Linsingen: On the Styr, in the region of Chartorisk, local engagements developed to a great extent. Part of a German division fighting there was forced by the numerical superiority of the enemy to retreat to a position farther to the rear, whereby a few cannon which had been held in their positions to the last moment were lost. A counter attack is proceeding.

Southeastern theater of war: On the entire front the allied troops are slowly pursuing the retreating enemy. The Serbians have been driven in a southerly direction out of their strongly fortified positions south and east of Ripanj. Our advance guards have reached the Stepojevac-Leskovac-Baba line. West of the Morava German troops are pushing forward by way of Selevac.

Bulgarian troops are fighting at Negotin. Farther south they have reached the Zajecar-Knjazevac high road.

Negotin is in northeastern Serbia. The Bulgarian drive to this point and the simultaneous Austro-German advance to the Stepojevac-Leskovac-Baba line shows that vigorous efforts are being made to effect a junction between the Bulgarian and Teutonic forces. Negotin is only about twenty-five miles from the Austro-German line.

ITALIAN STATEMENT.

ROME, October 21, via Paris, October 22.

Our offensive in the Tyrol and Trentino regions has obtained further successes. In the Giudicaria valley we have taken by assault a strong position on Monte Melino, where the Daone valley debouches, which had been heavily fortified by the enemy and was protected by the fire from the Laredo group of works.

In the Sugana valley we have occupied Monte Setole, where the torrent joins the Calamento valley.

On upper Cordevole and in the Falzayego zone our actions also have been continued with success. We have destroyed dense barbed wire entanglements and exploded a number of mines, thereby destroying the principal obstacles to an attack on the enemy's positions. In the Pontebrana valley our troops assailed the enemy's advanced lines, forcing him to retire. In his turn the enemy tried to attack our positions at the head of the Dogna valley, but was repulsed, with serious losses.

On the Isonzo-Carso front artillery actions continue. Yesterday morning, notwithstanding unfavorable atmospheric conditions, further bold raids were made over Carso by our aeroplanes. The aviation center at Adsovizza, enemy columns near Birhula and Temica, an artillery position in the Doberdo zone and the Duino station and the viaduct situated to the north of the station were bombarded. Our aeroplanes were subjected to the fire of numerous anti-aerial batteries, but returned unscather.

The semi-annual meeting of the Just Government League of Maryland was held in Easton.

CELEBRATE SIXTY-THIRD WEDDING ANNIVERSARY

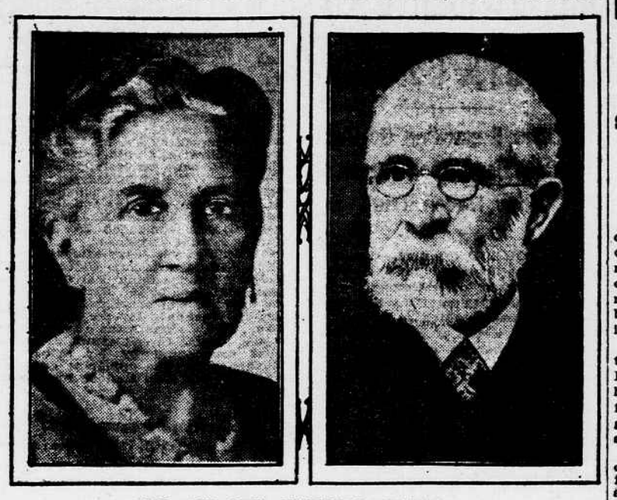

DR. AND MRS. JOSEPH B. MOORE.

OBSERVE SIXTY-THIRD WEDDING ANNIVERSARY

Dr. and Mrs. Joseph B. Moore Were Married in This City in 1852.

Dr. and Mrs. Joseph B. Moore celebrated the sixty-third anniversary of their wedding at their home, 2713 P street northwest, last night.

Children, grandchildren, relatives and some close friends assisted the couple in celebrating the event. The celebration was held in the parlor of the home, where Dr. and Mrs. Moore were heartily congratulated. Later refreshments were served and the evening was spent in jollification.

Married in This City.

Dr. Moore, who is eighty-five years old, was born at Fortress Monroe, Va. Mrs. Amelia H. Moore was born in Alexandria, Va., and is eighty years old. The couple came to Washington when they were young and were married in this city October 21, 1852. Dr. Moore was a druggist at the time of his marriage, but later studied medicine and in 1872 graduated from Georgetown University. He practiced his profession until 1886, when he and Mrs. Moore moved to a farm which he purchased near Fredericksburg, Va. They returned to Washington later and have resided here ever since.

The couple had eleven children born to them, eight of whom still are living.

Present at Celebration.

The daughters living, who attended the celebration last night, are Mrs. Joseph Orndorff, Mrs. Amelia McLean, Mrs. Dr. Rosalind Bain, Mrs. Bertha Read; also John E. Moore, Thomas P. Moore, William N. Moore and David P. Moore, sons. Husbands of Mrs. McLean and Mrs. Bain and wives of Thomas P. Moore and William N. Moore were also in attendance. The grandchildren are Mrs. Elizabeth McKenzie, Mrs. Irene Sterne and Lynwood Moore. The two granddaughters were accompanied by their husbands, while Mrs. W. N. Moore accompanied her husband.

Others present were Mr. and Mrs. Edmund Carrington, Mrs. Frank Parker, Mr. and Mrs. Milton Shannon, Miss Ellen McLean, Miss Mary Pinkman of Mystic, R. I.; Josephine McLean, Donald McLean, Mr. and Mrs. Eugene Holridge, Mrs. A. M. Bain and John and William Hill.

850,000 ARMENIANS KILLED OR ENSLAVED

Newspaper So Declares, Avowing 200,000 Still in Turkey May Disappear.

TIFLIS, Transcaucasia, October 19, via Petrograd and London, October 22.—The estimate is made by the Armenian newspaper, Mshak, that of the 1,200,000 Armenian inhabitants of Turkey before the war there remain not more than 200,000. This residue, the Mshak says, may disappear before the end of the war on account of the Turkish policy of extermination.

The figures of the Mshak are based on the estimate of the Armenian patriarch at Constantinople that 850,000 Armenians have been killed or enslaved by the Turks, in addition to which 200,000 Armenians are believed to have fled to Russia.

The Mshak suggests that a pan-Armenian conference be held at Etchmiadzin, Transcaucasia, the ecclesiastical capital of Armenia, under the direction of the head of the Armenian church, for the consideration of the future of Armenian vilayets of Turkey after the war. It is thought here that satisfactory conditions could be established Armenian emigrants to the United States and the Balkans might return to Turkish Armenia.

Effort to Stop Massacres.

LONDON, October 22.—"I do not know what steps the neutral governments may have taken, but the Vatican has made earnest and repeated appeals first to the Turkish government to stop the massacres and then to the German and Austro-Hungarian governments to bring pressure to bear upon the Turkish government with the same object."

This was the answer of Lord Robert Cecil, parliamentary under-secretary of foreign affairs, when replying in the house of commons to the inquiry made by Commander Carlyon W. Bellairs as to whether any neutral nations had taken action with regard to the Armenian situation and "to protect the great American and other missionary enterprises in Asiatic Turkey."

Will of Francis Houser.

The will of William Francis Houser, dated May 7, 1915, has been offered for probate. The entire estate is devised to his mother, Emma R Houser, and his children, Russell A., Margaret E. and Donald F. Houser, in equal shares. Lawrence H. Kirk, a brother-in-law, is named as executor, and Alexander C. Scheirer is named as guardian of the children.

Stockholders of the Seaboard Air Line railway will meet at Petersburg, Va., November 15 to ratify the merger between the company and the Carolina Atlantic and Western railway and also to approve of a mortgage for $300,000,000 in connection with the consolidation of the two companies.

EARL OF DERBY APPEALS FOR BRITISH RECRUITS

Sends Letter to Every Man Eligible for Military Service and to Employers.

LONDON, October 21.—The enlistment of recruits under the plan of the Earl of Derby, director of recruiting, cannot begin until early next week, it is officially announced, "as a royal warrant is necessary before the men could be passed to the reserve and classified in their proper groups."

Meanwhile the Earl of Derby, with the consent of Premier Asquith and Earl Kitchener, the minister of war, has sent a letter to every man eligible for military service who is not engaged in munition work, in which he says:

"Premier Asquith has pledged the country to support our allies to the fullest extent of our power. It was a pledge given on behalf of the nation and indorsed by all parties. Every man of military age fitness must equally bear his share in redeeming it.

Appeal to British Men.

"May I, as the director general of recruiting, beg you to consider your own position. Ask of yourself whether, in a country fighting as ours is, you are doing all you can for its safety, and whether the reason you have hitherto held valid as one for not enlisting holds good at the present crisis.

"Lord Kitchener wants every man he can get. Will you not be one of those that responds to your country's call?"

The Earl of Derby also has addressed an appeal to employers to facilitate the enlistment of their employes. This appeal concludes:

"While making a most earnest appeal to secure men under the voluntary system, I cannot help pointing out to employers what must be the alternative if I fail. If they will only realize their position, and act under the voluntary system, as they would have to act under a compulsory one, the success of this present recruiting campaign is certain. I especially beg employers to assure any of their men who patriotically undertake the duties of a soldier that their places will be kept open for them to return to when the war ends."

The trial of Matthew A. Schmidt, alleged accomplice of the McNamara brothers, charged with the murder of Charles Haggerty, one of twenty men killed by the bomb which blew up the Los Angeles Times building five years ago, has been postponed until October 25.

Howard's Mayonnaise Salad Dressing
The original. Do not buy imitations. Buy the original and get the quality.
If Howard's is not the best you ever used, return it and get your money.
Awarded Gold Medal in Paris in 1900.
Also listed in Dr. Wiley's star list. Look in his 1001 Food Tests book and see what he says about Howard's Salad Dressing.
Made by J. F. Howard, Haverhill, Mass.
And for sale by all first-class dealers throughout the U. S.

DEWEY HOTEL
14th and L Sts. N.W.
American and European Plan
Specializing
Luncheons, Banquets, Receptions.
G. Q. Pattee, Prop. L. A. Pattee, Mgr.

WANDERLUSTERS READY FOR TRIP TO ANTIETAM

Train Will Leave at 8 O'Clock Sunday for Keedysville, a Few Miles From Battlefield.

More than 100 wanderlusters and their friends are looking forward with interest to the proposed visit to the Antietam battlefield, a few miles from Keedysville, Sunday. The train on which the party is to go is to leave Union station at 8 o'clock in the morning, but every one going is urged to meet not later than 7:45 at the west end of the train shed to insure special reservations. The fare is $1 for the round trip.

The walk is to begin at Keedysville, and will include several of the more important places of interest over the battlefield—the Dunkard church, Sunken road or Bloody lane, Lookout tower, the town of Sharpsburg, Burnside bridge, returning via Porterstown and to Eakles Mill, about a mile and a half below Keedysville. The country is open, with small thickets of woods at intervals, and those who are familiar with the neighborhood assure every one a treat in seeing a very pretty section of Maryland.

Aside from the healthful exercise from walking, and the mingling with congenial companions, the opportunity to visit the scene of one of the important battlefields of the civil war will be taken advantage of by several hundred people, when it is within so close range, it is believed.

The arrangements are in charge of Walter W. Paige, and communication in writing or by telephone should be made by 10 o'clock Saturday morning at the latest by those who intend to go. A general invitation is extended to all. Arrangements have been made to supply lunches at Keedysville for those who notify in advance.

Swedes Commend the President.

President Wilson was commended for his neutrality in resolutions presented yesterday by the Vasa Order of Amerika, made up of Swedes. Similar resolutions have been forwarded to the King of Sweden.

CATARRH CAUSED BY A GERM

Must Be Destroyed Before Catarrh Itself Can Be Cured. Wonderful Results from Breathing Medicated Air.

Medicine that acts on the blood alone will never cure catarrh. And neither will the sprays, douches, lotions, creams and other temporary relievers that so many catarrh victims make a habit of using. To cure catarrh so it won't come back you must first drive from your body the millions of germs that are flourishing in the inner recesses of your nose and throat and are causing the disease.

There is a preparation used to do this called Hyomei (pronounced High-o-me). Hyomei is a germ-killing vaporized air formed from the purest oil of Eucalyptus combined with other healing and antiseptic ingredients. You breathe Hyomei through the mouth and nose by means of a little hard-rubber inhaler which dropper-furnish with it. This medicated germicidal air penetrates into every fold and crevice of the mucous membrane of your nose and throat, kills the catarrh germs that lodge there, soothes, reduces and heals the swollen, inflamed membranes, stops the discharge and opens up the clogged nose and air passages in a truly wonderful way. It gives blessed relief in five minutes from catarrhal distress of every kind, and if you make a practice of breathing Hyomei for a few minutes each day for just a few weeks not only will all the symptoms of catarrh vanish, but the disease itself will be a thing of the past. No one need try or buy Hyomei on pure faith. O'Donnell's Drug Stores and many other leading druggists in Washington and vicinity sell it with the positive guarantee that it must cure catarrh or that the money paid for it will be refunded. Hyomei is very inexpensive, and with this protecting guarantee behind your purchase there is absolutely no reason why any sufferer from Catarrh should not give it a fair trial.—Advertisement.

The Young Men's Shop
1319-1321 F Street
October 22. STORE NEWS 1319-1321 F St.
Deliveries Free to Any Part of the U. S. by Parcel Post.

Clothes that make the years step backward

All the world loves a young man—it's natural to wish a youthful appearance. There's no reason why the middle-aged man should be over-conservative in dress.

We'll show him models designed to block the advancing years—yet perfectly appropriate, correct and stylish.

Suits you'll not duplicate for $17.50

They are really the same class of suits for which, last season, we asked $20 and $22.50—suits that have been made expressly for our trade—models designed to meet every desirable style feature—fabrics that will give the service you expect from a $30 investment.

Look at a few $30 suits in some of the other good shops—then come here.

Preparedness
Is now the household watchword
The recall from mountain shore and country has sounded and hundreds of homes are being prepared to meet the demands of changing seasons
To renew the life brightness and freshness of
DRAPERIES CURTAINS PORTIERES
RUGS HANGINGS FURNISHINGS
of all kinds
the experienced housewife immediately enlists our services
Now is the time also to look into the condition of your wardrobe
MENS WOMENS and CHILDRENS CLOTHING
of all kinds carefully cleansed or dyed
LEWANDOS
Americas Greatest
CLEANSERS DYERS LAUNDERERS
Washington Shop
1118 G Street N W
Telephone Main 3
New York Boston Philadelphia
Parcels called for and delivered
YOU CAN RELY ON LEWANDOS

FREE!!!
COME IN SATURDAY—HEAR THE MUSIC AND HAVE AN APPLE "ON US"
You do not have to buy in our stores to get these courtesies; just drop in and give us the "once over."
We have GOOD apples down in Maine and up New York state, where we make these GOOD shoes. Come in and convince yourself.
We had a great opening at 1012 7th street northwest last Saturday. Were you "In it"?
LISTEN!!!

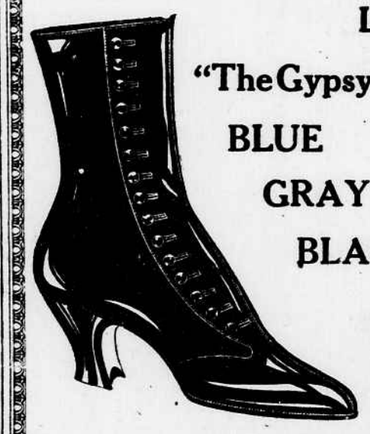

"The Gypsy Kid"
BLUE
GRAY
BLACK
$3

"The Great White Way"
Men's Russia
Calf White
Piped
$3

The O'Sullivanized Store
(16 Stores in New York)
WASHINGTON STORES
1012 7th St. N.W.—903 Pa. Ave. N.W.
BECK SHOES
Hazzard-O'Sullivanized
FOR MEN AND WOMEN
Originators of the Famous $2.60 Shoes for Men
O'Sullivanized, $3.00 and $3.50

2 IN 1 SHOE POLISHES
The Shine that Lasts
BLACK
WHITE
TAN
The F. F. Dalley Co., Ltd., Buffalo, N. Y.

The Day's News
Is never fully covered until you have looked over the Want Ads.
They are the items of personal trade between neighbors. Most every one has something to sell or exchange, or wishes to buy, and the Want Ad is the quickest and surest way for buyer or seller to get acquainted.
Reading Star Want Ads is a pleasurable and profitable occupation.