REVIVAL IN STEEL TRADE KEEPS ALL PLANTS BUSY

Virtually Every Blast Furnace and Mill in the Country Working Night and Day.

NEW YORK, October 29.—So great has been the sudden and general revival in the iron and steel trade of the United States, it is said by authorities, that with virtually every blast furnace and steel mill in the country working night and day to capacity the demand for iron, steel and steel products cannot be satisfied, and it is today almost impossible to buy for immediate delivery pig iron, scrap or ingots in sizable quantities at any industrial plant in the country.

The revival began about the first of last July, has been coming on rapidly, with a deluge of orders since the middle of August, and may not yet have reached its high mark. Within these three months the price of pig iron, long regarded as the barometer of trade, has increased approximately 35 per cent, and that of steel and steel products—except steel rails—has gone up about 15 per cent.

Double That of Year Ago.

Experts who have followed the rising fortunes of iron and steel within the past twelve months assert that the volume of business, both domestic and foreign, at present is more than double what it was a year ago, and that there are today 175,000 men employed at iron and steel plants throughout the United States who were not on the pay rolls a year ago.

This is about 50 per cent increase. The reason for the increased number of men employed being disproportionate to the volume of business, they assert, is that during dull times many men were retained for the purpose of making repairs, cleaning up and doing odd jobs.

The fires have been lighted in virtually every blast furnace in the United States. In the case of the steel corporation, the last remaining idle furnace, at Columbus, Ohio, is now being put into operation. Plants closed for long periods, due to the high cost of operation and the prevailing low prices of their products, have been blown in during the past three months. To find a parallel for the greater activity in the iron and steel trade, it is said, it was necessary to go back eight years, to the middle of 1907.

Steel and steel products are rolling out of the mills at the rate of 50,000,000 tons a year, it is conservatively estimated, and iron is being manufactured at the rate of 40,000,000 tons.

UNLIGHTED POLES A MENACE.

Trap-Net Fishermen Accused of Failure to Obey Regulations.

The regulation requiring lights on trap-net poles in navigable waters of Chesapeake bay and its tributaries is being but little observed, rivermen say, and while accidents seldom occur from the presence of the unlighted poles in the river, they are liable to come at any time. Thursday night, as the steamer Frederick de Bary was approaching Colonial Beach, near the end of her route, in Mattox creek, she missed running into unlighted fish net poles by but a few inches.

While the poles would have not injured the steamer, which would have crashed her way through them, should a sailing vessel or a power launch go into them they would not escape unharmed. The poles, while not in the river channel proper, were in about fifteen feet of water, deep enough for most of the steamers and sailing craft that visit this city to be navigated over with several feet of water to spare.

G. W. U. ARRANGING DEBATES.

Council in Charge Working Hard to Perfect Elaborate Program.

Negotiations for debates with the universities of North Carolina, Pittsburgh, Indiana and Swarthmore College now are being conducted by officials of the George Washington University. North Carolina is anxious to have one debate before December 20. This will advance the debating season by several months.

Correspondence also is being carried on with the University of Pennsylvania in the hopes of arranging at least two debates with that institution. Members of the debating council, which has charge of debating arrangements at the university, are working hard on the perfection of the most elaborate program ever outlined at the institution. Try-outs for the selection of a debating team to represent the university will be held within a month or two.

Escapes From Asylum Hospital.

John McCormick, twenty-four years old, 1020 25th street northwest, last night escaped from Washington Asylum Hospital, and the police are looking for him. It is feared by the police that he may attempt to take his life. On three occasions while under arrest, it is stated, he tried to hang himself. The young man was arrested and charged with turning in a false alarm of fire. His conduct on other occasions suggested an inquiry into his mental condition, and the authorities had him taken to the hospital.

WILL OF A. F. ENO DIVIDES ESTATE OF $8,000,000

Relatives and Public Institutions Beneficiaries of Pioneer Merchant and Real Estate Owner.

NEW YORK, October 29.—The will of Amos F. Eno, pioneer merchant and owner of much New York city real estate, who died October 21, has been filed for probate, and shows he left an estate of an estimated value of more than $8,000,000. Of this amount nearly $3,000,000 was bequeathed to public institutions.

After all other legacies are paid and trusts established under the will, the General Society of Mechanics and Tradesmen of New York is to receive $1,800,000, New York University, Metropolitan Museum of Art, American Museum of Natural History and the New York Association for Improving the Condition of the Poor are to each receive $250,000.

Mr. Eno left legacies and trusts totaling $4,600,000 to his surviving brother, William P. Eno of Washington, D. C., and his surviving sister, Mrs. Antoinette E. Wood of Simsbury, Conn., and to the descendants of his deceased brothers and sisters.

Mr. Eno left $1,500,000 to be divided among the descendants of his deceased sister, Mrs. Anna E. Pinchot, as follows: To her sons, Gifford Pinchot, Amos R. E. Pinchot and her daughter, Lady Johnstone, $250,000 each; a trust of $250,000 to each of the two children of Amos Pinchot, and the same amount to Lady Johnstone's son. The sum of $1,000,000 was left to be divided among several relatives of Mr. Eno's deceased brother, John C. Eno.

W. P. Eno's home in this city is at 1771 N street northwest.

LIGHTHOUSE WORK COMPLETE.

Concrete Breakwater Built Around Station at Cedar Point.

Repair work on the light station at Cedar point, on Chesapeake bay, has been completed, and the tender Orchid, Capt. Almy, has called there for the equipment left by the repairing force. This is to be taken to Assateague, Va., for use in light station repair work there. The repairs to the Cedar point station were made necessary by the fact that the foundations of the station were being undermined by the heavy seas that sweep across Chesapeake bay. A heavy concrete breakwater has been built about the base of the lighthouse.

The lighthouse service steamer Juniper has left the Portsmouth station for the lower end of the inland waterways of North Carolina, and will overhaul channel marks, renewing the stakes where necessary.

Farewells to Foreign Missionaries.

NEW HAVEN, Conn., October 29.—The closing session of the Congregational bodies which met with the National Council of Congregational Churches was that of the American board, late Wednesday, when farewells were given to missionaries who are soon to sail for foreign fields. The council itself adjourned earlier to meet in Los Angeles in 1917. The registration list showed that 1,850 delegates to all bodies had been in attendance during the week of the meeting.

Col. Roosevelt, 57, Feels "Tip Top."

NEW YORK, October 29.—Col. Theodore Roosevelt celebrated his fifty-seventh birthday Wednesday at Oyster Bay by taking a four-mile row and a walk with Mrs. Roosevelt, eating lunch in the woods. He said he had a regular "picnic." Newspaper friends in Altoona, Pa., sent him a birthday cake with fifty-seven candles on it. The colonel said he was feeling "tip top."

LITTLE KNOWN INDIANS VISITED BY EXPLORER

Dr. William C. Farabee Discovers Original Habitat of Mundurucus Tribe.

PHILADELPHIA, Pa., October 29.—An account of the discovery of the original habitat of the Mundurucus Indians, a little known tribe of savages, has been received here from Dr. William C. Farabee, leader of the University of Pennsylvania museum's Amazon expedition. Dr. Farabee wrote that he had spent several months in Brazilian wilds never before visited by white men and that he had made important geographical, zoological and ethnological discoveries.

After going up the Cururu river for some distance the expedition branched off to the east on foot into what is called on the maps "Campo Geral," but of which section little or nothing was known. Dr. Farabee pierced this country for 200 kilometers, and it was here that he located the Mundurucus. He spent a long time among these Indians, studying their language, their manners and customs and making a vocabulary, as a result of which he expects to settle absolutely the question of the relations of this tribe to the Tupi. As for the country itself, Dr. Farabee reported that it was nothing but a "worthless, semi-desert area, hilly and rough and unfit for grazing purposes."

The expedition, which has been in the Amazon country for nearly three years, left almost immediately for further work of exploration.

ANGLES TO BE REMARRIED.

Woman Acquitted of Murder and Former Husband Reconciled.

STAMFORD, Conn., October 29.—Mrs. Helen M. Angle, who was acquitted in March last of the charge of murdering Waldo R. Ballou, will remarry her former husband, Frank W. Angle, it is admitted in Bridgeport by Mr. Angle, who is employed as a foreman by the Union Metallic Cartridge Company there.

Mrs. Angle was awarded a divorce in 1911. The ground was desertion.

During her trial, following the discovery of Mr. Ballou in a dying condition on the sidewalk in front of her apartment, Mr. Angle was a frequent visitor to the courtroom. He has often been in her company since.

HERRESHOFF IN SANITARIUM.

Court Allows Habeas Corpus Writ for Golfer in Confinement.

PHILADELPHIA, October 29.—It has been learned that a petition for a writ of habeas corpus to show cause why Frederick Herreshoff, golf player, and a member of a prominent New York family, is being held "illegally and deprived of his liberty in a sanitarium at Gladwyn, Montgomery county, has been allowed by Judge Patterson in the common pleas court of Philadelphia and will be argued as soon as Mr. Herreshoff's impaired nervous condition will permit his appearance in court.

Young Herreshoff has been in the sanitarium for the past two weeks.

Pleased With Cardinal's Work.

ROME, via Paris, October 29.—Pope Benedict has expressed gratification at the work of Cardinal Gibbons in furtherance of the papal plans for preparing public opinion to exercise a powerful influence in favor of peace. In this connection the Pope referred to the visit of Cardinal Gibbons to President Wilson last month.

Col. J. C. Moore Dies.

EXCELSIOR SPRINGS, Mo., October 29.—Col. John C. Moore, pioneer newspaper editor and first mayor of Denver, Col., has died here at the home of his son. He was eighty-four years old.

DECLINES TO DISCUSS PLANS FOR REVENUES

Senator Underwood Silent on Rumor Democrats Will Increase Tariffs at Coming Session.

Sentor Oscar W. Underwood of Alabama, democratic leader of the House during the last two Congresses, has arrived in Washington ready to take up his duties in connection with his new office The author of the Underwood tariff law was unwilling today to discuss rumors that the democratic majority in Congress would consent to increases in the tariffs, in order to meet the revenues needed at the coming session of Congress.

"It would be out of place for me to discuss such a matter at present," said Senator Underwood. "If the tariff question comes up for consideration in the Senate, I will discuss it then."

Senator Underwood said that he was for a reasonable national defense, but that he was not yet prepared to say just what increases in the army and navy were necessary. Mr. Underwood has just returned from the Pacific coast. He said he found conditions favorable to the democratic party.

BRITISH WILL BE FORCED TO SAVE BY FORCED LOANS

LONDON, October 29.—The Daily Express says that the treasury is considering the advisability of a forced loan with the object of curbing private expenditure and conserving the national resources for the purposes of war.

"Mr. Montague" (financial secretary to the treasury), says the Express, "stated a few days ago in the house of commons that every citizen ought to be prepared to put half his annual income at the disposal of the nation. We are able to state that the treasury is considering the advisability of acting in accordance with this warning, and if the nation will not save voluntarily, it will be made to do so.

"Not half, but a third, of every man's present income will be commandeered. Part will be taken as a tax, while for the remainder an equivalent in interest-bearing paper will be issued."

FORMS AN ITALIAN BRANCH.

Ambassador Page Acts in Behalf of American Relief Clearing House.

ROME, October 29.—The American ambassador, Thomas Nelson Page, has formed an Italian branch of the American relief clearing house. Among the members of the Italian committee are Prince Colonna, Mayor of Rome; Count Grimmani, Mayor of Venice; Marquis Cusani-Confalioneri, formerly Italian ambassador at Washington; Prince Borghese, Prof. Giuseppe Bastianelli, the medical specialist, and the Duke of Torlonia.

REFUSE TO ACCEPT SALARY.

Two Members of British Cabinet Serve Nation Without Pay.

LONDON, October 29.—It has been revealed by the printed answer to a question put to the government in parliament that the Marquis of Lansdowne, minister without portfolio, and Earl Curzon, lord privy seal, declined to accept any salary when they received their appointments in the coalition cabinet.

Russians to Export Alcohol.

PETROGRAD, October 29.—With the object of utilizing heavy stocks of alcohol not available, the minister of finance has recommended the export of 80,000,000 gallons.

THINK $500,000 BLAZE MAY BE RESULT OF PLOT

Seattle Police Investigating Fire on Pier Where Munitions Are Shipped.

SEATTLE, Wash., October 29.—Police and fire department officials conducted a thorough investigation today into the origin of a $500,000 fire which last night destroyed a pier used by the Blue Funnel line of British steamers for shipments of provisions and supplies for England, Russia and Japan.

More than $1,000,000 worth of freight, mostly imports from China and Japan, was in the warehouse, but half of the contents of the building was saved.

The fact that the fire started in piles of rattan stored with other highly inflammable merchandise in the same manner as two small blazes, last Tuesday, caused officials to believe that the fire probably was set by some one who objected to the shipment of munitions of war for the Russian armies.

The police centered their attention upon tracing the actions of D. Wilmann, a long shoreman, who was arrested last night on suspicion.

John T. Hawkins, Farmer, Dies.

BOYDS, Md., October 29.—John T. Hawkins, eighty years old, a prominent farmer in this section, died at his home near here yesterday of cancer of the stomach. His wife died a few months ago. He is survived by ten children, Mrs. Charles Cooley of Washington, Mrs. Frank Shipley of Kensington, Richard of Frederick, Clinton, Charles, Algernon, Ernest, Sidney, Miss Laura Hawkins and Mrs. J. C. Cook, near Boyds.

New England's fishing fleet's June catch was valued at $538,942.

PROMPT, EFFICIENT SERVICE.

The Young Men's Shop
1319-1321 F Street

VISIT OUR SHOE DEPARTMENT.

October 29. STORE NEWS. 1319-1321 F St.

Purchases Delivered Free to Any Part of the United States by Parcel Post.

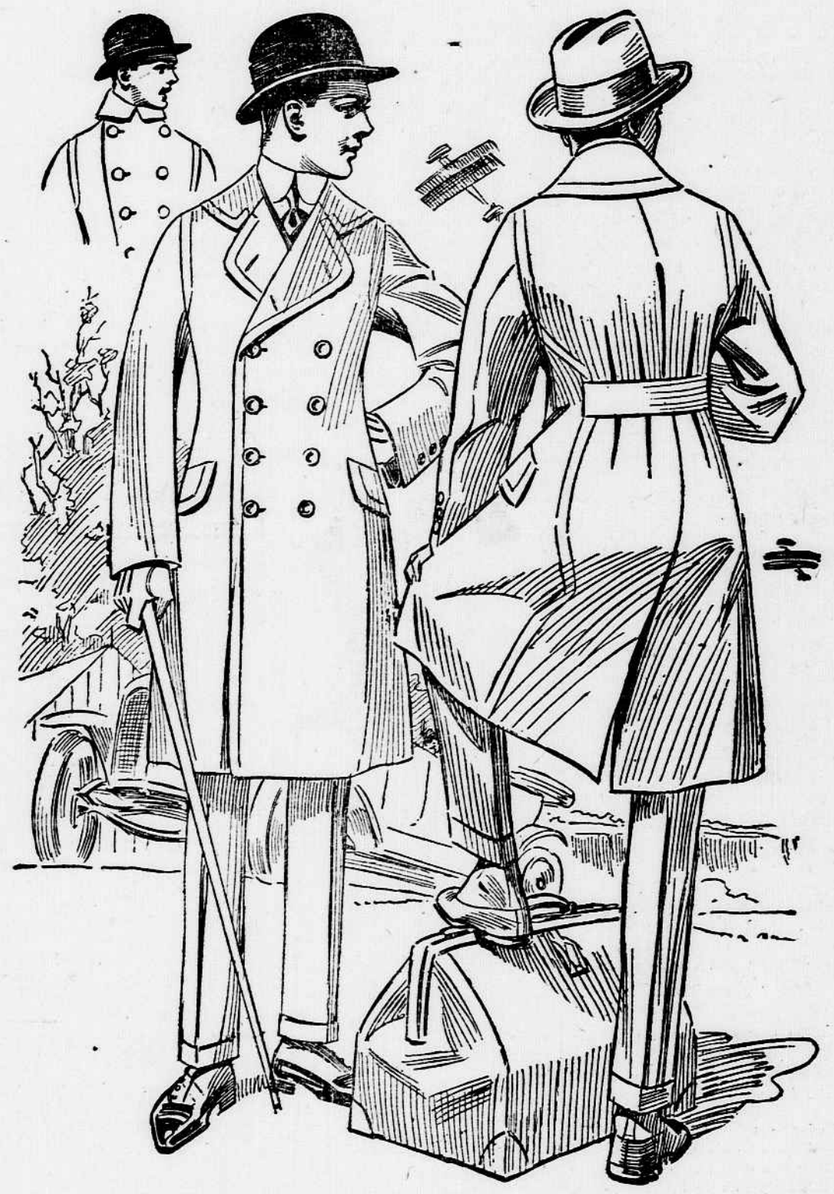

Here's the latest for the Young Man

The West Point
Military Overcoat

The above shows the front and back of the newest and the most exclusive model that will be seen this season. In Washington you will be able to find them only at our shop—and they will be shown in only a few of the larger cities before next season.

It gives the effect of the perfect military figure—has a form-fitting waist, belted back, double-breasted military front, and a convertible collar for stormy weather.

Watch it make a hit at the next football games!

We're making it a leader at $17.50, some at slightly higher prices according to the materials—but you'll be delighted with those at

$17.50

REGAL SPECIAL
60 Styles at $4—16 Specials at $5

IN *INTRODUCING* the new *Two Tone Tan*—at five dollars we are *REPRODUCING* the latest, smartest mid-season creation of the custom boot-maker—at a popular price.

A high priced boot shop in town shows this style at "$9. the pair." Look in *their* windows—then look in *ours*. Compare!

You can pay $9. if you like, but the shoe you get will be *no newer in style* and *no better in quality* than the Regal shoe at $5.

What does your pocket-book say to this actual, provable example of the great saving you effect through Regal Manufacturing Efficiency, Collective Purchasing Power, National Distribution and World-Knowledge of Style Requirements?

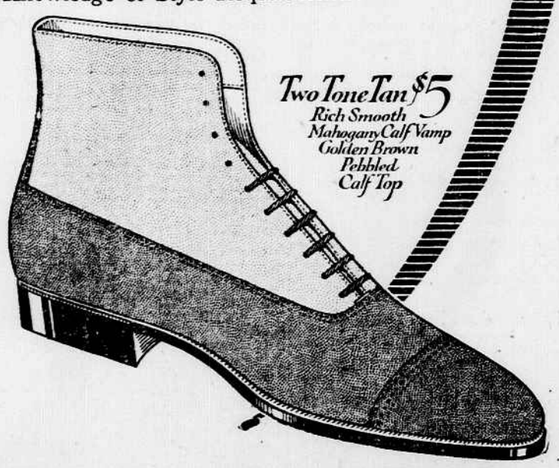

REGAL SHOE COMPANY
1003 Pennsylvania Ave.

Detective, disguised as a chair, looking for Point 7.

Well armed but too chary in his movements.

Have *you* found Point 7?

1—Crowded with flavor
2—Velvety body—NO GRIT
3—Crumble-proof
4—Sterling purity
5—From a daylight factory
6—Untouched by hands

⑦ What?

Sterling Gum 5¢
The 7-point gum
PEPPERMINT—IN RED WRAPPER
CINNAMON—IN BLUE WRAPPER

You Can't Go Wrong at
O'Donnell's
FOR CUT PRICES
904 F Street N.W.

Our advertisements do not exaggerate. Our policy is to give even better quality and service than we claim.

Here's a big list of Drug Bargains for Friday and Saturday:

10c Rose Glycerine Soap 4 for 25c

Usoline Imported Russian Mineral Oil — For constipation and intestinal troubles. It is tasteless and odorless. Pint Bottle, 50c

$2.00 Chamois Skins $1.25 — These are not seconds; they are perfect in every way.

Conti Castile Soap — The real imported kind. Buy the whole bar and we'll cut it up for you. Worth $1.00. Sale price, 69c

75c Manicure Scissors — Made of the best steel. 49c

5c Peters Chocolate 3 for 10c
10c Peters Chocolate 3 for 24c
15c Peters Chocolate 2 for 24c

Old Virginia Peanut Brittle 15c 2 For 25c

Cottonseed Oil — Best for Cooking. Gallon Can, 89c

Celestine Vichy — The Genuine Imported Quarts, 25c Doz., $2.75

Calomel and Soda Tablets — 100, Any Strength, 15c

Liebig's Malt Extract — A great tonic and appetizer. Dozen bottles, $1.19

Use Sweets — for all perspiration odors. 25c jars, 19c

20c Eagle Brand Condensed Milk 2 Cans 25c

Seidlitz Powders — Full weight and always fresh; in sealed tin boxes. 15c

10c Shinola Shoe Polish — Black or Tan, 7c

Fels-Naptha Soap Sweetheart Soap the Regular 5c Bars 3 for 10c

FENWAY CHOCOLATES — The daintiest package and most delicious assortment ever produced for the discriminating candy lover. Lb. Box, 50c

Pure Drugs

Extract Witch Hazel, double distilled; for all injuries, bruises, cuts, etc. Pint bottles 15c
Tinct. Benzoin. Four-ounce bottle 25c
Household Ammonia; extra strong 5c
Essence Jamaica Ginger; four-ounce bottle 25c
Rhinitis Tablets, for la grippe, hay fever, etc.; 100 in bottle 15c
Camphorated Oil; the old-fashioned liniment; 4-oz bottle 15c
Formaldehyde. Pint bottle 25c
Sal Ammoniac, for recharging electric batteries; 1-lb. box 10c
10c cans Red Seal Lye 5c
Half-pound Boxes Boracic Acid 10c
One-pound Boxes Boracic Acid 18c
Three ounces Best Senna Leaves 10c
Four ounces Best Castor Oil 10c
Four ounces Aromatic Spirits Ammonia 16c
Four ounces Sweet Spirits Nitre 16c
100 Compound Cathartic Pills 19c
One-pound cans Chloride Lime 8c

Advertised Remedies

25c Sal Hepatica .15c
25c Sloan's Liniment .15c
25c Omega Oil .15c
$1.00 Enos Fruit Salt .69c
25c Badex Salts .17c
50c Stuart's Dyspepsia Tabs. .35c
$1.00 Stuart's Dyspepsia Tabs. .69c
50c De Witt's Kidney Pills .33c
50c Buffalo Lithia Water .40c
Quart bots. Apollinaris .23c
Half-gal. bot. Ballardvale Lithia Water .35c
Rubinat Water (Llorach) .35c
50c D. & R. Cold Cream .36c
25c Kal-Pheno Tooth Powder .15c
25c Packer's Tar Soap .14c
50c Packer's Liquid Tar Soap .39c
50c Pozzonis Face Powder .32c
25c Mum .17c
50c Pebeco Tooth Paste .31c
25c Sozodont Tooth Paste .17c
15c Munyon's Witch Hazel Soap 5c
10c Physicians and Surgeons' Soap, 2 for .11c
25c Cream de Meridor .17c

Cigars, Cigarettes and Tobacco
Deeply Cuit in Price for Today and Saturday

IMPORTED CIGARS

LA CAROLINA, LA CORONA, HENRY CLAY, MANUEL GARCIA, PARTIGAS, ROMEO & JULIETA — Imported Perfectos. 25c straight cigar. Our price, 20c. Box of 25c, $4.80.

ROMEO & JULIETA, LA CAROLINAS, MANUAL GARCIA, PARTIGAS, BOCK PANATELLAS — Puritano Finos. 15c straight cigars. Our price, 2 for 25c. Box of 50, $6.18.

LA CORONA (Belvideres), ROMEO & JULIETA (Perfectinadoes) — 20c size. Our price, 15c each. Box of 25, $3.65.

ORIGINATOR (Perf. Ext. and Emmentes.) A very mild Havana cigar. Our price, 3 for 25c. Box of 50, $3.75.
ORIGINATOR (Regal Esp.) Our price, 7c each. Box of 50, $3.35.
ORIGINATOR JUNIOR 5c each; 6 for 25c. Box of 50, $1.89.
HAVANA PRODUCT (Cabinets.) Something new in a 5c cigar. To be sold at 5c; 6 for 25c. Box of 50, $1.95.
GRANDAZO (Emperor.) High-grade Habana Cigar. 6c each. Box of 25, $1.35.

DON GABRIEL, CHARTERS, PORTUONDOS, AMERICAN LIBERTY, SPANISH CLUB — High-grade 5c cigars. Cut to 3 for 10c; 8 for 25c. Box of 50, $1.50.

CIGAR SPECIALS

PIPPINS High-grade Union Made Cigar. Box of 100, $3.75. Box of 50, $1.90. Tin of 25, 95c.
EL CORSO (Magnolias.) A blend of Havana and Porto Rico. 3-for-25c size. Cut to 7c; 4 for 25c. Box of 50, $2.98.
ROSA TROPICAL (Perfectos.) 10c Porto Rican. Cut to 5c. Box of 25, $1.19.
SOMERSET (Perfectos.) A High-grade Domestic Cigar. Regular price, 10c. Cut price, 3 for 25c. Box of 50, $3.50.
EL CAZOR (Cazadores.) Combination Filler. Originally sold for 2 for a quarter. Cut to 5c straight. Box of 50, $2.35.

CIGARETTE SPECIALS

Cork and Plain— PALL MALL, PHIL MORRIS, DEITIES, No. 3, MILO, MILO VIOLETS, PERA, VASSIADIS, RUNSON & HEDGES, MELACHRINO, Ladies' Gold Tip— DEITIES, RAMESES — 25c Cigarettes. Cut to 18c a pkg.

NATURAL. Cork and Plain. 15c. Cut to 10c.

FATIMA, OMAR — 15c. Cut to 12c.

MELACHRINO, MOGUL, MURAD, MAKAROFF, UNIS, EGY. LUXURY, SATIN — 15c quality. Cut to 11c a pkg.

RICHMOND STRAIGHT CUTS, 20.
LORD SALISBURY, 20.
Regular price, 15c. Cut to 13c; 2 for 25c.