SPECIAL NOTICES.

SWEET APPLE CIDER—THE KIND YOU CANNOT get elsewhere. Put up in clean kegs, gallon jugs and 24-oz. bottles. Standard Bottling Kks., L. A. Finn, prop. P. Line, 1934 or write.

CHRISTMAS PRINTING.

Let us have your orders at once to insure prompt delivery.

National Capital Press, 511 11th st. Phone M. 650.

REPAIRING TILING

Is a job that requires the degree of skill that is possessed by the experts here.
EDWIN E. ELLETT, 1106 9th. Ph. N. 7326.

IRONCLAD ROOF PAINT

"WEARS LIKE IRON."
It protects your roof and KEEPS it protected for many years after common paints wear off. Don't let your roof rust away. TRY IT—you'll have a good roof always.
IRONCLAD Roofing Company. 326 13th st. n.w. Phone Main 14.

HOT BED SASH goes like the proverbial hot cake at our low prices.

We handle Glazed and Unglazed Sash. Had YOUR order yet?
BARKER'S, 649 N. Y. Ave.

ALWAYS ATTRACTS

The clever Booklets, Folders and Circulars that we turn out never fail to bring profitable results. Let us talk with you when ready to have printing done.
Judd & Detweiler, Inc., THE BIG PRINT SHOP, 420-422 11th.

WE MAKE EYEGLASSES TO ORDER IN OUR MODERN OPTICAL FACTORY.

Every man, woman and child who needs glasses should have them made to order. It is the sure way of getting glasses that will meet the individual requirements.
M. A. LEESE, OPTICAL CO., 614 9th st.
"I NEVER DISAPPOINT."

—The best facilities for printing Lawyers' Briefs and Motions quickly and accurately.
The Service Shop,
BYRON S. ADAMS, PRINTER, 512 11th St.

FIREPLACE FURNISHINGS.
Clever, distinctive conceptions in brass and iron—Brand-new Iron Andirons as low as..... **$1.50**
JOHN L. SHEID, 527 10th. Ph. M. 314.

FIXING TIME:
The Roof.
The Heating Plant.
The Plumbing.
MAURICE J. COLBERT, 621 F st. Ph. M. 3016.

REGILDING SPECIAL PRICES.
Old Mirrors, Picture Frames and Furniture.
CHAS. B. JARVIS. Main 8177.
1303 G st. n.w.

WHOSOEVER WILL

—can have first-class guaranteed Roof Work at Reasonable price by employing
Crafton&Son,Inc., Wash. Loan & Trust Bldg. Phone M. 760.

STOVE REPAIRS.
To the Trade—We have a very large stock of repairs for all kinds of furnaces, hot water and steam boilers, ranges and latrobes. Let us have your orders for the Fall Business.
RUDOLPH & WEST COMPANY, 1332 NEW YORK AVE. N.W.

THE BURNING QUESTION?
We answer it right.
J. M. PEAKE & SON, WOOD & COAL. 609 N. Y. ave. n.w. Ph. M. 1484.

"HAVE IT DONE RIGHT—GET CASEY."
You will save money by sending us to do those small jobs of plumbing and heating. Phone Col. 155.
CASEY & CO., 3207 14th n.w., opposite Arcade.

SPECIAL.
WHITE ASH STOVE, $7.10, in 2-ton lots or more. AT BLICK BROS., 800 FLORIDA AVE. PHONE N. 2181.

Every Day WILL BE Thanksgiving
If we do your laundry.
PROMPT AND EFFICIENT SERVICE.
Arcade Laundry, 14th-Pk. rd. Col. 3527. Arcade Bldg.

THE LIGHT OF THE WORLD.
The inspired writings of the Holy Bible are as applicable to life today as 2,000 years ago. A most comprehensive collection of Bibles—all types and bindings; also Sunday school publications and supplies.
C.C.PURSELL, Bookseller & Stationer, 807 G st.

LANDSCAPING AND FORESTRY.
HEDGING, EVERGREENS AND SHRUBS.
Lawns made; pruning season now. E. P. Rodman, 1110 8th st. n.e. Ph. L. 1951. Estimates.

WE BEG TO ANNOUNCE THE
REMOVAL From 12th & H
TO OUR NEW BUILDING,
733 12th ST. N.W. Ph. M. 4874.
THE SHADE SHOP.

100 LETTERHEADS, 100 ENVELOPES, 100 BILLHEADS — ALL PRINTED FOR $1.00.
Ask for prices on typewritten letters.
501 14th n.w. Phone M. 6271.

FOR RENT—VERY DESIRABLE OFFICES: Entire 3rd floor of The Evening Star building; 12 communicating rooms; may be arranged in separate suites or single rooms, or as a whole. Apply BUSINESS MANAGER, The Evening Star, 11th and Pa. ave.

PALMISTRY.

HAVE YOUR HAND READ BY MR. DAOUD, the well known scientific palmist. Readings, $1. Phone North 1130. Studio, 1622 Q st. n.w. Hours, 11 a.m. to 6 p.m.

IF IN DOUBT,
CONSULT ZANCIG.
SATISFACTION GUARANTEED.
904 14th st. n.w. Phone Main 4419.
READINGS, ONE DOLLAR.

SPIRITUALISM.

MRS. J. E. MALTBY, SPIRITUAL MEDIUM, 1112 10th st. n.w.—Meetings Wed. and Fri., 7:30 p.m.; a message to each; daily readings; "It is all right, don't be afraid." North 8293.

"DEFECTIVE'S" LIFE AT STAKE.

Physicians Disagree as to Whether Operation Would Save Baby.

NEW YORK, November 25.—Two physicians who had a consultation over the deformed baby daughter of Mr. and Mrs. Joseph E. Roberts, born Tuesday night, disagreed over whether an operation could save her life. Dr. L. Emmett Holt, a specialist in diseases of children, said an operation was impossible, at least for four or five months, and that if the child survived it would be defective. He said it was a very ordinary case, not like that of the deformed Bollinger baby in Chicago, where he said an operation would have saved a life. Dr. Maurice Rosenberg insisted that an effort should be made to save the chid, though agreeing that paralysis for life was certain. The father said that he told the doctors to do whatever they thought best for his child.

Eagles and vultures have been known to live more than 100 years.

THEY REFUSE TO EAT

At periods in most children's lives they fail to relish their meals and refuse to eat even the delicacies prepared to tempt their appetites. They lack ambition, and growth seems impeded, which causes anxiety and worry.

To compel them to eat is a grave mistake, because nutrition is impaired. Healthful exercise in fresh air and sunshine is important, but equally important is a spoonful of Scott's Emulsion three times a day to feed the tissues and furnish food-energy to improve their blood, aid nutrition and sharpen their appetites.

The highly concentrated medicinal-food in Scott's Emulsion supplies the very elements children need to build up their strength. They relish Scott's—it is free from alcohol.

Scott & Bowne Bloomfield, N. J.—Advertisement. 15-34

S. A. WITHERSPOON DIES AT MISSISSIPPI HOME

Was Three Times Elected a Member of the House of Representatives.

His Death Removes One of the Hardest Fighters in Congress Against Naval Increases.

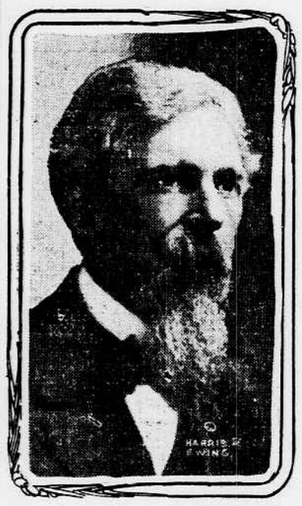

REPRESENTATIVE S. A. WITHERSPOON.

Representative Samuel A. Witherspoon of the fifth Mississippi district died at his home in Meridian, Miss., last night, according to dispatches reaching here today. His death will necessitate a special election, as he had been re-elected to the House for the next Congress. He was a typical lifelong southern democrat.

His death removes from Congress one of the hardest fighters against naval increases. Throughout his entire career in Congress he was a leader in the group of democrats opposed to larger expenditures for naval purposes, and his position as a member of the naval affairs committee of the House gave him great influence in his own line of reasoning on navy subjects. Had he lived he would undoubtedly have played a leading role in opposing the administration's preparedness plans, as he was devoted irrevocably to minimum appropriations for military and naval matters.

Docked Himself for Absence.

He was called "Uncle Sam" Witherspoon for two reasons. One was that members of the House had a genuine affection for the man, growing out of his ingenuous and lovable simplicity, and the other reason was because of the gray mustache and goatee which gave him an appearance not unlike the artists' conception of Uncle Sam.

He was a most unassuming lawmaker, and the honesty of his principles became a by-word in Congress. He attracted considerable attention, at great embarrassment to himself, when it became known from the records of the office of sergeant-at-arms that Representative Witherspoon always turned in a day's pay for every day that he missed from the House. This never would have become known through the Mississippi man himself, and probably no mention of it would have been made had not the Underwood resolution to "dock" absentees been in the limelight at that moment.

Born in Mississippi.

Representative Witherspoon was born in 1855 in Lowndes county, Miss., and was educated in the schools of the state, graduating from the University of Mississippi in 1876. Since then the institution conferred upon him the degrees of A.M. and LL.D. He married in 1880 Miss Sue E. May of Versailles, Ky. He practiced law all his business life until elected to the Sixty-second Congress. He was an easy victor in congressional campaigns for the Sixty-third and Sixty-fourth Congresses.

Special memorial services will be held in the hall of the House shortly after Congress convenes, and addresses in commemoration of Representative Witherspoon will be made part of the records of the Sixty-fourth Congress.

Deaths Reported.

The following deaths have been reported to the health department in the last twenty-four hours:

Ellen Wren, 71 years, Government Hospital for the Insane.
Andrew Horstman, 70 years, 650 I street southeast.
Charles H. Ethridge, 1 year, 219 15th street southeast.
Annah H. Atwood, 60 years, Homeopathic Hospital.
Sarah R. Wood, 86 years, the Ashley apartments.
Catherine Brown, 52 years, 1009 4th street southeast.
Ollie D. Morse, 53 years, Providence Hospital.
William H. Arnold, 63 years, 206 9th street southeast.
Lena E. Davis, 48 years, 134 A street northeast.
Marian B. Thorwarth, 74 years, 1320 Park road northwest.
John E. Heininger, one and a half days, 57 Q street northeast.
Jerome Lightfoot, 56 years, Government Hospital for the Insane.
Jennie Jackson, 61 years, 1337 Wylie court northeast.
Ernest Hendon, 18 years, Tuberculosis Hospital.
Alice Jones, 42 years, Freedmen's Hospital.
Alberta Cooper, 31 years, Freedmen's Hospital.
May F. Tyler, 72 years, 5 Crab Tree court southwest.

Births Reported.

The following births have been reported to the health department in the last twenty-four hours:

Harry and Edna M. Zehm, girl.
John T. and Mary A. Tobin, girl.
Irvin P. and Murcle V. Robertson, girl.
Francis J. and Frances L. Rafterry, boy.
Raney and Blanch Passeno, boy.
Raymond G. and Louise M. Ott, girl.
Soccoro and Caterine Li Calzi, girl.
John W. and Bessie E. Merry, boy.
William A. and Viola E. Kemper, girl.
John F. and Jennie M. Keeley, girl.
Thomas F. and Helen Healy, girl.
Victor and Betty Effenbach, girl.
Francesco and Adelina Citrano, girl.
William D. and Frances E. Campbell, boy.
Edward and Martha Bouy, boy.
Joseph and Lena Alpert, girl.
Ralph and Ives Arrington, girl.
Earl and Rebecca Thornton, boy.

An Improved Quinine, Does Not Cause Nervousness Nor Ringing in the Head.
The happy combination of laxatives in LAXATIVE BROMO QUININE makes the Quinine in this form have a far better effect than the ordinary Quinine, and it can be taken by any one without affecting the head. Remember to call for the full name. Look for signature of E. W. GROVE. 25c.—Advertisement.

PRESIDENT APPEALS IN BEHALF OF THE SUFFERING IN EUROPE

President Wilson today issued from the White House an earnest appeal to the American public to renew and redouble their efforts to alleviate the suffering in Europe by means of contributions to the Red Cross fund. The document is as follows:

AN APPEAL.

The day is at hand on which we bend our thoughts toward a consideration of the blessings of peace and security. Inevitably, the contemplation of our own good fortune must bring sharply to mind the anguish and the loss which lie, an intolerable and crushing burden, upon the bodies and souls of our neighbors across the seas. Our country has poured out generously of its sympathy and its means in behalf of those who suffer because of the war. But the harvest of death and desolation is not ended and our sympathy must not yet withdraw its hand.

The American Red Cross, through whose instrumentality hundreds of thousands of our people have been enabled to give substantial expression to their pity for those who have fallen under the stroke of war, is nearing the exhaustion of its resources. Into its war relief fund it has received, in round sum, $1,600,000. In the sending and maintaing of nearly four hundred surgeons, nurses and sanitarians, who have carried American skill into all the zones of war, in financial aid for the hospitals and other Red Cross institutions, and in the purchase and transportation of nearly 4,000,000 pounds of hospital and medical supplies and equipment, this sum has been reduced to less than $50,000 now available to meet the great demands of the approaching winter.

That the splendid work of this organization, which, more than any other, represents the sympathy of us all, should be permitted to cease, is unthinkable. I, therefore, earnestly call upon the people of the United States once again, by their generosity, to assure the Red Cross against the curtailment or discontinuance of the large activities in which it is engaged. That this assurance is urgent is shown by the comparatively small sum remaining in its treasury, a sum which, however closely it may be husbanded, will suffice for but a few weeks.

Contributions may be forwarded to any state or local treasurer of the Red Cross or to the national headquarters, Washington, D. C.

WOODROW WILSON.

COMMENDED FOR STAND ON HALF-AND-HALF PLAN

Henry B. F. Macfarland, Theodore W. Noyes and A. S. Worthington Praised by East End Citizens.

Able and Fearless Speech by Charles C. Lancaster Also Lauded—Association Takes Up Other Matters.

Henry B. F. Macfarland, Theodore W. Noyes and A. S. Worthington were highly commended and thanked for their able presentation of the facts relating to the District before the fiscal relations committee in a resolution adopted last night, at a meeting of the East End Suburban Citizens' Association. Charles C. Lancaster also was praised for what was termed his able and fearless speech before the committee.

W. M. Wood was author of both resolutions. In moving a vote of commendation and thanks for the three members of the committee who, he said, so ably presented the District data in behalf of a stable government, Mr. Wood said it was acknowledged by everybody interested in the question of fiscal relations that their arguments were unanswerable. What they stated could not be controverted.

"It is conceded by everybody that these three performed the highest service that could be performed by any human being," Mr. Wood said. "For no compensation whatever they labored hard in the presentation of data for continuance of a form of government under which Washington has prospered and been made a beautiful city out of a mudhole. They did the hardest kind of work and there should be every reason to believe that success will crown their efforts and that the efforts of those who want to break down the government will fail."

Mr. Lancaster Also Thanked.

In presenting the resolution of thanks to Mr. Lancaster Mr. Wood said he thought Mr. Lancaster was entitled to the thanks of the association for the presentation of one of the most able and fearless arguments presented to the fiscal relations committee.

Secretary Wood said the association had received a communication from the Washington Mercantile Association opposing prohibition in the District, but, he said, the association disposed of that question at its last meeting by opposing a "dry" city.

W. J. Clements and others made a vigorous protest against what they termed a high assessment for the street improvements on Maryland avenue northeast. Complaint also was made about the alleged dangerous conditions at the crossing, because the curbing of the center parking was not stopped on a line with the buildings or parkings in front of houses.

Charles R. Talbert said he thought the charges were more than excessive, and Mr. Wood said there is no lawful authority for assessing benefits where streets are only resurfaced.

Opposed to Lighting System.

Mr. Clements entered a vigorous protest against the lighting system on Maryland avenue, and on motion of Jacob Oppenheimer the association voted to request the Commissioners to install a better system of lighting.

The association gave its approval to a proposed law to regulate the sale of junk, more especially plumbing fixtures which often are stolen from houses.

On motion of Mr. Wood the association went on record as favoring the construction of an underground viaduct where there now is a grade crossing at Benning.

Michael Walsh was elected a member of the association.

Abe Martin Says:

Cheer up! Ther hain't nobuddy ever'buddy likes.

Some fellers say nothin', but draw th' line on sawin' wood.

ASK CONGRESS TO KEEP HALF-AND-HALF IN FORCE

Rhode Island Avenue Suburban Citizens Adopt Resolutions Indorsing the Organic Act.

Every Member at Meeting Complains of Crowded Condition of the Street Cars.

Believing the continuance of the half-and-half principle" as embodied in the organic act of 1878 would be for the best interests of the District of Columbia as the capital of the nation, the Rhode Island Avenue Suburban Citizens' Association at a meeting last night at the Sherwood Presbyterian Church, 22d street and Rhode Island avenue northeast, indorsed that plan.

The association resented statements made at the recent hearing by the joint committee of Congress on the fiscal relations of the United States and the District of Columbia, where it was declared varying statements were made as to the attitude in the premises of the residents of the District of Columbia.

The indorsing of the "half-an-half" plan was in the form of a resolution, introduced by A. J. Kause, in which it was declared the best available means of ascertaining such attitude is by action of the various citizens' associations and other civic bodies. It was decided to forward a copy of the resolutions to the chairman of the joint congressional committee.

Complain of Crowded Cars.

Practically every member in attendance last night put in a word of criticism of the crowded condition of the street cars on the City and Suburban line, especially during the morning and evening hours and in the middle of the day Sundays. It was declared by one member that on numerous occasions he had to wait until three cars passed before he could get on one which was not overcrowded. Secretary James P. Benfer was instructed to forward a complaint to the public utilities commission and ask that the Washington Railway and Electric Company provide additional cars on the line.

President S. S. Symons appointed a committee to call upon Corporation Counsel Syme to ascertain the status of the plan to fill in and surface with fine macadam between the car tracks on Rhode Island avenue northeast. It was stated the matter has been before the corporation counsel for some time, and it was declared the delay in the work is a detriment to the neighborhood. The committee appointed last night consists of D. C. Vaughn, chairman; A. J. Kause, J. L. Knopp, E. J. Patch, J. P. Benfer and H. P. Baldwin.

Resolutions in respect to a deceased member, Harry D. Beach, who died November 9, were adopted.

Want More Street Lights.

The District Commissioners are to be asked to installstreet lights on Thayer street, which, it was declared, has been poorly lighted for a number of years.

That sidewalks are badly needed in the section was the statement of several members, and it was suggested that the attention of the Engineer Commissioner be called to the fact that sidewalks, which were ordered for more than a year, have not been laid. Some of the streets with new houses built along them, it was declared, are unoccupied because no sidewalks have been laid.

"There is no good excuse why these sidewalks have not been laid," said a member. "The people want them and are willing to pay for them, and they should have been laid some time ago."

Gustav Fluto and Howard A. Turner were elected to membership.

Woodley Park Homes

A New Colonial Row

On 28th Street, South of Cathedral Avenue Northwest

The Most Restricted Neighborhood in Washington

$7,750 to $10,000
$55 and $70 Monthly

No Speculative House Ever Offered Equals the Real Intrinsic Value We Have Put Into These Homes

A. C. Moses Co., 916 N.Y. av. Ph. M. 4061

CHURCH IS DEBT FREE; OLD MORTGAGE BURNED

Eastern Presbyterian Edifice Dedicated Twenty-Two Years After Completion.

Members of Congregation and Friends Pack Structure to Witness Ceremony.

In the darkened auditorium the mortgage on the Eastern Presbyterian Church, 6th and C streets northeast, was burned last night, as a part of exercises commemorating the twenty-second anniversary of the opening of the church. Following the burning of the mortgage the long-delayed dedication of the building was formally consummated. The church was crowded to the doors by members of the congregation and friends from all over the city.

Following several addresses, congratulatory in nature, and musical numbers, Lewis M. Thayer, chairman of the board of trustees, carried the mortgage down the aisle, followed by the other trustees, carrying candles.

The document was set ablaze, a bright spot in the darkened auditorium. When the last bit had turned to ashes, the lights were flashed on, the choir and congregation burst forth into a hymn of praise, "Praice God From Whom All Blessings Flow." The church then was formally dedicated.

Messages From Former Pastors.

The invocation was offered by Rev. Dr. Alfred E. Barrows, pastor of the church. Messages from former pastors—Rev. Dr. Thomas C. Easton and Rev. Charles L. Neibel—were a feature of the program. Others who brought greetings were Justice Stanton Peelle, Henry B. F. Macfarland, Rev. S. T. Nicholas, John Imirie, Irwin B. Linton, Rev. Clarence A. Vincent, Rev. Paul Hickok and Rev. Robert A. Davison.

Dr. Charles Wood, pastor of the Church of the Covenant, delivered the dedicatory sermon, taking as his text, "Others have labored, and we have entered into their labors." Dr. Wood expressed the belief that Christianity is to triumph finally because of human partnership, because of "teamwork." From the Greek he brought the message, "One man is no man," and developed the idea through co-operation, by which progress in all things is possible.

"Looking out for No. 1 is not only selfishness, it is idiocy," declared Dr. Wood.

"Back of politics and frivolity are the people in the churches, the real Washington," was the message brought by Henry B. F. Macfarland.

"The great European war will draw the church back to the one great thing for which the church stands—God," declared Dr. Vincent, touching thus briefly on the theme of the European conflict.

Tribute to Dr. Easton.

When Dr. Thomas C. Easton, pastor of the church when the building was completed twenty-two years ago, and for many years thereafter, was introduced by Dr. Barrows, those in the congregation who were members of the church twenty years ago stood in tribute. Here and there through the congregation they stood. Dr. Easton told of the early struggles of the church, and particularly praised the Ladies' Aid Society for its work.

Dr. Charles L. Neibel, former pastor, told of his struggles to help pay off the mortgage and set the church free from debt, and strongly praised the power of faith.

A pleasing musical program was rendered by the Railroad Terminal Y. M. C. A. Orchestra, under the leadership of Charles W. Guest, and by the church choir, with solos by Miss Viola L. Shippert, Mrs. Jesse C. Kester and Edwin Callow.

G. W. U. SWIMMING CLUB.

Is Organized With R. Bartle Miller as Captain.

Students at George Washington University have organized a swimming club. R. Bartle Miller, one of the best swimmers in the National Capital and holder of the local championship for swimming dashes, has been elected captain.

Sidney Cousins, superintendent of the bathing beach and student in the Medical School at the university, has been chosen manager, and Reginald Rutherford, well known in local athletic circles, has been made coach.

Prof. Leslie Cleveland McNemar of thedepartment of political science, who is secretary of the faculty committee on student activities, has indorsed the formation of the club and is aiding in the organization of the swimmers. A number of star swimmers already have joined the club and there is much more available material at the university. An interesting schedule of swimming events is to be arranged for the winter.

Among those who already have joined the club are Prentiss Sale, M. B. Smith, M. Cannon, M. Borden, Harry Almon, R. O. Eliason, E. Kaiser and R. O. Klugge.

WORK OF BORDER TROOPS IS PRAISED BY SECRETARY

Commendation of Conduct During Mexican Trouble Expressed in Letter to Gen. Funston.

High commendation for the judgment, discretion and self-control displayed by Maj. Gen. Frederick Funston and his officers and men during recent trying situations on the Mexican border is expressed by Secretary Garrison in a letter to Gen. Funston, just made public.

"I desire to express to you, and through you to the officers and men of your command," the letter says, "my high appreciation of the able manner in which you and they have performed duties of the most difficult and trying kind. The situation dealt with called for such a high degree of sound judgment, wise discretion and absolute self-control that it is very remarkable that all these qualities were brought to bear in such a way as to prevent the happening of any untoward incident. You have reflected credit not only upon yourselves, but upon the army of the United States and the nation which it serves. I thank you on behalf of the department, and to the extent that I have the right to speak for the nation, on behalf of the nation.

"I wish it were better understood by the people how finely they have been served. I feel sure that all those who have knowledge do appreciate, and my only regret is that such knowledge is not more widespread."

INSPECT TODAY

12th and K Streets N.E.

Finest Streets in Northeast Washington, Being 150 Feet Wide With Parking and Flowers

Choice 6, 7 and 8 Room Houses

Biggest Bargains Ever Offered in This Section

$3,500 to $4,500

$300 Cash—Balance Monthly
Open and Lighted Until 9 O'Clock P.M.
FINE CORNER HOUSE WITH BUILT-IN GARAGE

H. R. Howenstein Co.
1314 F ST. N.W. or 7th and H STS. N.E.

$31.50 Payment
$11.19 Interest
$20.31 Saving

$500 cash and $31.50 a month, including all interest, will put you in possession of one of our well constructed and finely finished homes. Of this $31.50 you save an average of $20.31. In other words, your rent for a house that is guaranteed to rent for $32.50 is the average interest—$11.19. Or, figuring another way, you can buy a Middaugh & Shannon home for $1.50 a month less than it will rent for. Is it any wonder that over one thousand people have bought our homes? Of the homes here offered sixty have been sold before completion. Exhibit,

4129 Illinois Avenue N.W., is open every day until dark. Take 9th st. car marked Soldiers' Home to Illinois avenue and Upshur st., "Petworth." Prices, 20 ft. front, $4,350; corners, $4,750; detached, $4,950.

Booklet explains terms, taxes, etc., in detail.

Licensed brokers authorized to sell.

Middaugh & Shannon, Inc.,
Owner. 15th and H n.w.
Established 1899. Woodward Bldg.

No Place Like Home;
No Home Like Ours.

BELL-ANS
Absolutely Removes Indigestion. One package proves it. 25c at all druggists.

FOR SALE—
6 r. and b. brick house on N. Cap. st. Furnace heat. Splendid condition. Built by day labor. Quick sale, $4,000. Terms to suit.

Corner brick store and dwelling; northwest. Owner needs cash; will sacrifice at $4,000.

A. B. HAVENNER CO.,
18th and Columbia Rd.
Col. 1188.

"If It Is Made of Paper You Can Get It at Andrews'"

Andrews' Big Holiday Store Aglow With Christmas Gifts

AFTER Thanksgiving all eyes and hearts are thrilled with the Christmas spirit. We are ready for the happy crowds of holiday buyers. Ready, after months of preparation, and with countless gift ideas in paper, brass, leather and other wares that reflect the true spirit of beauty and utility. Just a hint of what is in store for you tomorrow—and special pricings that will appeal to the early buyer.

Quality Stationery in Boxes

Crane's, Hurd's and Berlin's carry the hallmark of good form. Lowered pricing gives you the better sort at the price of ordinary stationery.

Crane's Rilette Bond, two sizes; 5 latest tints. Regular 50c value. Per box (24 sheets, 24 envelopes)..... **42c**

Hurd's Persianette, Paper or Cards; 4 tints; 24 sheets or cards and envelopes. 50c value. Special, per box..... **42c**

Berlin's, Colonial Lawn and Featherstone; white only; paper or cards. Regular 50c value. Per box..... **40c**

Berlin's Colonial Parchment Cards, plate marked; 6 tints. Regular 45c value. Per box **37c**

Holiday Prices in Parisian Ivory Goods

Included are Mirrors, Comb and Brushes, Manicure Instruments, Salve, Puff and Powder Boxes, Cloth and Hat Brushes.

See the famous "Marie Antoinette" patterns in Ivory Sets, the de luxe idea in Xmas gifts at economical prices.

Brass Goods for Xmas

Desk Sets, Desk Pad, Inkstand, Hand Blotter, Clip, Letter Opener and Pen Tray. Regular $7.75 value..... **$5.25**

Smoking Sets

Made in a handsome brass design. Tray, Cigar Holder, Match and Ash Trays, Match Holder. Regular $5.00 value..... **$3.75**

Smoking Stand

Brass, with Glass Ash Tray. Regular $1.75 value. Each..... **$1.50**

Paper By the Pound

There's economy in buying paper by the pound. Note these saving prices and select tomorrow:

Mount Vernon Lawn Paper, very fine grade. Regular 35c value. Per pound..... **25c**

Envelopes to match, 3 pkgs. for..... **25c**

Gentlemen's Size Cloth-finish Paper, 125 sheets and 100 envelopes. Regular $1.50 value..... **$1.25**

Leather Goods

Ladies' Handbags; all the latest designs and leathers. $4.00 values. Each..... **$3.25**

Ladies' Velvet Handbags

With novelty catch. Regular $3.50 values. Each **$3.00**

Hand-Embroidered Bags

Ladies' Japanese Hand-embroidered Silk Handbags. $10.00 values. Each.... **$8.50**

Leather Collar Bags

Appreciated by any man—make great Xmas gifts. Regular 50c value. At..... **37c**

Traveling Cases

Ladies' or Gentlemen's Traveling Cases, ebony or Parisian ivory fittings; leather case. Regular $9 value..... **$8.00**

$5.00 values **$4.00**

Brief Cases

A handsome line. Very popular style. $6.00 value. Drop front..... **$5.00**

R. P. Andrews Paper Co.

727-29-31 Thirteenth St. 629 Louisiana Ave.

Open Daily Till 6 P.M.