Goldheim Spring Suits
To Your Order at

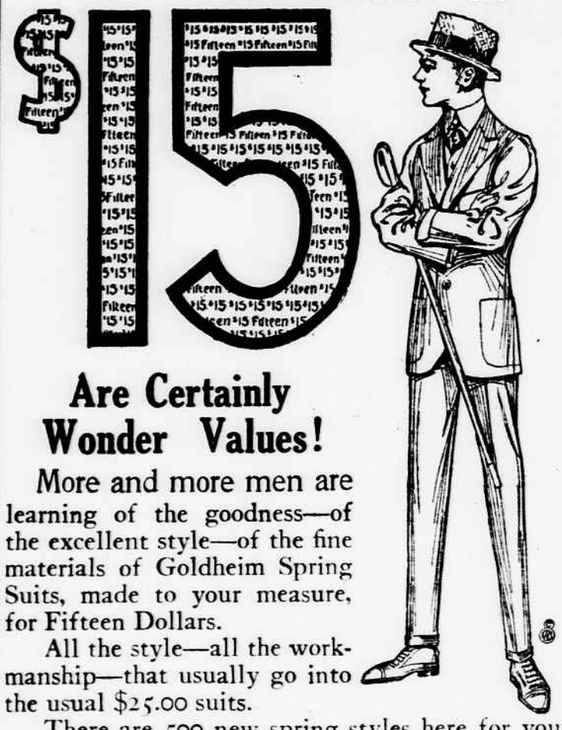

Are Certainly Wonder Values!

More and more men are learning of the goodness—of the excellent style—of the fine materials of Goldheim Spring Suits, made to your measure, for Fifteen Dollars.

All the style—all the workmanship—that usually go into the usual $25.00 suits.

There are 500 new spring styles here for your choosing—a selection that comprises the pick of the choicest and smartest weaves. Your satisfaction backed by our 41 years of experience as tailors. Style, quality and fit—everyhing that goes to make clothes satisfaction—must please you, or we'll refund the purchase price.

If you want to give yourself a square deal in the matter of spring clothes come and see.

Ask us to show you our Higher-grade Fabrics at $20 to $40. Something better.

All Clothes made by us Cleaned, Pressed and kept in Repair FREE OF CHARGE. Linings of coat, vest and trousers guaranteed for 12 months.

YOUNG MEN'S TAILOR
GOLDHEIM'S
SUIT TO ORDER, $15.

403-405 Seventh Street N.W.

Hang Up Your Receiver

When you have finished a telephone conversation, hang up the receiver. This signals the operator that the conversation is concluded.

The receiver should never be left off the hook while the line is not in use, as this prevents any incoming calls, however important, from reaching you. On a party line it prevents anyone else on that line from using the telephone.

When you Telephone—Smile

THE CHESAPEAKE AND POTOMAC TELEPHONE COMPANY

K

Perfect Teeth---Without Pain

Consult Dr. Wyeth and let him put your teeth in order without the slightest pain to you. Thousands of satisfied patients will gladly testify to the excellence of my work.

My 20-Year Guarantee Is Your Protection.

Examination Free—Terms of Payment Arranged to Suit

Gold Crowns and Bridge Work $3, $4 and $5

FILLINGS 50c to $1
In Gold Silver, Platinum or Porcelain.

My Patent Suction Teeth, $5 Will Not Slip or Drop

Dr. Wyeth
"The Painless Dentist"
427-429 7th St. N.W.
Hours: 8 a. m. to 8 p. m. Sundays, 10 to 4.
Opposite Lansburgh & Bro., and over Grand Union Tea Co. Largest and Most Thoroughly Equipped Parlors in Washington.

NO ATTACK MADE ON STANDARD OIL

Senate Fails to Pass Preamble to Resolution for Investigation of Gasoline Price.

PRODUCT NOT MENTIONED IN THE PART ADOPTED

Senator Martine to Call Up Measure at Earliest Opportunity—Said to Admit Trust Exists.

The Senate failed to put the Martine resolution, directing an investigation of the high price of gasoline by the Attorney General, through its final parliamentary stage yesterday afternoon, and therefore the resolution is expected to come up again. The Senate adopted the resolution, but the preamble, asserting that the Standard Oil Company was a trust and was responsible as such for the high price of gasoline, was not voted upon finally. Until the preamble is acted upon or amended and adopted, the resolution is not complete, especially as the body of the resolution does not mention "gasoline" at all, but merely refers to it as an "article."

Senator Martine has announced that he will call up his resolution again at the earliest opportunity, which probably will come during the next "morning hour" of the Senate. The Senate took a recess last evening until today, which does away with the morning hour today.

Objection to Preamble.

Senator Oliver of Pennsylvania objected to the preamble of the Martine resolution, which stated in effect that the Standard Oil Company controls the situation and forced the prices up. He pointed out that to adopt the preamble would be to place the senators on record as accepting this statement as a fact. In support of the contention by Senator Oliver that the preamble should not be adopted, Senator Lodge of Massachusetts said: "I thought the Standard Oil Company had been broken up through decree of the highest court. This preamble practically says that the action of the court had not dissolved the Standard Oil Company and that it is still in existence."

"I can't see any reason for timidity in arraigning the Standard Oil Company," responded Senator Martine. God knows it has not been solicitous of the rest of the people.

"I do not think any one doubts that Standard Oil is a monopoly," said Senator Hustings of Wisconsin, "but if there is any one in whom such a doubt lingers, I would suggest that he read the testimony before the Indian committee of this Senate, and learn of the matter-of-fact way in which witnesses testify and senators accept that the Standard Oil Company was in absolute control of the development of the oil fields in Oklahoma."

Shows Standard in Control.

Senator Hustings said in the hearings regarding the Osage Indian oil lands it was shown that the Standard Oil was in the saddle and controlled not only the production, but the sale to the consumers. Independent producers, he said, were independent only in the taking of the oil from the ground.

When the hour of 2 o'clock arrived, the army bill automatically came before the Senate and the Martine resolution went over.

WANT FOUR REGIMENTS OF ALL COLORED MEN

National Association Members Address Pleas to Senate and House Military Committees.

The National Association for the Advancement of Colored People, with headquarters in New York, has addressed to the Senate and House committees on military affairs an urgent plea that in the formation of additional regiments for the army under the pending army bills two new regiments of infantry and two regiments of artillery be recruited from the colored men of the country. Under existing law there are two colored cavalry regiments and two of infantry.

The president of the association is Moorfield Storey of Boston and the treasurer is Oswald Garrison Villard of New York. Among the vice presidents is Archibald H. Grimke of this city.

In its letter to the committees the association points out that the adjutant general of the army has stated he doubted if 175,000 regulars could be recruited in the United States.

No Difficulty in Recruiting.

"There is no difficulty in recruiting colored regiments," says the letter. It discusses the fine record made by the colored soldiers of the army since the days of the civil war, and states that there have been fewer desertions from the colored regiments than from the white. The colored soldiers are much better fitted for service in the tropics than the white, the records have proved, the letter asserts. In conclusion, it says:

"When ten regiments and several units of artillery were added to the army in 1901 the colored citizens of America were deeply offended that Secretary Root failed to recommend the establishment of any colored regiment.

"Now that the question is before Congress again, the Natfonal Association for the Advancement of Colored People urges that the right of these 10,000,000 citizens to participate to the full in every phase of our national life be recognized by designating two of the artillery regiments and two of infantry, of those about to be created by Congress, as open for enlistment to colored Americans.

"If hyphenated citizenship is a weakness of the body politic, why insist that ten million men and women must remain Afro-Americans unto the fourth and fifth generations?"

STARVATION NOT FEARED.

Austria-Hungary Has Ample Stores, Says Count Tisza.

BERLIN, March 31.—The Berlin Lokal Anzeiger publishes an interview with Count Tisza in which the Hungarian prime minister is quoted as saying that no starvation menaces Austria-Hungary as the country has ample provision in stock as well as a splendid crop outlook.

Count Tisza declared that Germany and Austria-Hungary, who had fought shoulder to shoulder, would form a close economic pact after peace was reached.

INDUSTRIAL EDUCATION IS GIVEN A BIG BOOST

Total of $2,000 Raised for Association in Charge of Work in Virginia Mountains.

A benefit card party and dansant was given yesterday afternoon at Rauscher's by the Association for Industrial Education in the Mountains of Virginia. Those in charge state that the benefit was a huge success, the receipts for the afternoon having been approximately $2,000.

Flowers were donated from the White House nurseries and the florists of the city. Bouquets were awarded those receiving the highest score at cards, and refreshments were served.

The proceeds from the benefit will be used to send ambitious boys and girls from the mountains of Virginia to the Blue Ridge Industrial School, Green county, Va. Should pupils show an aptitude for higher education the association will endeavor to provide means. Mrs. Woodrow Wilson is honorary president of the association. The other officers are: Mrs. Claude Swanson, president; Mrs. H. L. Rust, vice president; Miss Flora Wilson, secretary; Mrs. William E. Fendall, recording secretary, and Mrs. E. E. Meredith, treasurer.

Some of Those Present.

Among those present were Mrs. and Miss Bolling, Mrs. Thomas, Mrs. Reed, Mrs. Covington, Mrs. Robb, Mrs. Howry, Mrs. Martine, Mrs. Cummings, Mrs. Towner, Mrs. Watson, Mrs. Dent, Mrs. Dunn, Mrs. Britton, Mrs. John E. Osborne, Mrs. Folk, Mrs. L. H. Quirillo, Miss Nannie B. Heth, Mrs. Richard Ewell Thornton, Mrs. Roberts, Mrs. Gorgas, Mrs. Wood, Mrs. P. Devereux Johnston, Miss Flora Wilson, Mrs. Barnett, Mrs. Robert Russell, Mrs. John Joy Edson, Mrs. Bo Sweeney, Mrs. Samuel Graham, Mrs. Charles B. Howry, Mrs. Walter Wells, Mrs. Victor Kauffmann, Mrs. Copley, Miss Agnes Hart Wilson, Miss Bagley, Countess Spottswood-Mackin, Mrs. Robinson, Miss Hattie Bowie, Mrs. Byron Anthony, Mrs. Arthur Anthony, Miss Edna Anthony, Mrs. Gordon Lee, Mrs. H. H. Royal, Mrs. Charles Gilbert, Mrs. Elisha E. Meredith, Mrs. G. W. Taylor, Mrs. Baggett, Miss Baggett, Mrs. Theobold, Miss Emily Chase, Mrs. John Southgate Tucker, Mrs. P. J. Rammage, Miss Blanche Baker, Mrs. Pryor, Miss Leonora Preston, Miss Emily Fair, Mrs. T. Turner Smith, Miss Nancy Washington Weeks, Mrs. Archibald Hall, Miss Bessie Johnson, Mrs. Burnett, Mrs. William Eaches Fendell, Miss Fendell, Mrs. Bryant of Alexandria, Mrs. Thomas Hardy Taliaferro, Mrs. Abram Lisner, Mrs. Francois Berger Moran, Mrs. McFarland, Miss Armat, Mrs. Ida Hill Bowie, Mrs. May Morris Ambler, Mrs. William Orme, Miss Jane Mason Gibbs, Miss Latting of Florida, Miss Louise Marshall, Mrs. John Temple Graves, Mrs. Bradley Davidson, Mrs. Leland Stanford Conness, Mrs. William McCourtney, Miss Muncaster, Miss Chinn, Mrs. Samuel Spencer, Mrs. Thomas H. Tolliver, Miss Watkins and Mrs. Ashmun Brown.

Members of Committees.

Mrs. Bunkley was chairman of the young ladies' committee for the dansant, and was assisted by the following: The Misses Overman, the Misses Burleson, Miss McCumber, Miss Hemboldt, Miss Graves, Miss Hendricks, Miss Burdett, Miss Reed, Miss Dorothy Dennett, Miss Mitchcock, Miss Orme, Miss Dunn, Miss Owens, Miss Le Seur, Miss Mason, Miss Wyath, Miss Stone, Miss Finley, Miss Douglas, Miss Van Winkler and Miss McChord.

William Payne Meredith was chairman of the men's committee, assisted by Dr. Breckenridge Bayne, Dr. Glass Spencer, Dr. Gordon, Myron Parker, Ralph Hill, Wilmer Bolling, Britton Brown, Capt. Ridley, Capt. McLane, Capt. Glennon, Weldon Bailey, Douglas Hillyer, Paymaster Conger, Dr. Hughes, Dr. John Briscoe, Spencer Gordon, Lyman Pratt, Marcus Jordon, Thaddeus Thompson, Mr. McKellar, Hugo de Pena, Mr. Satio, Robert Patterson and Ashton Clapham.

ORCHESTRA TO BE ENLARGED.

District Building Organization to Include Those Not Municipal Employ

The District Building Orchestra is to be enlarged so as to include persons not necessarily employed by the municipality. This decision was reached following a rehearsal of the orchestra in the Thomson School building Tuesday night, under the leadership of Dr. Hamlin E. Cogswell, director of music for the public schools. The interest in orchestral playing aroused by Dr. Cogswell is given as the reason for enlarging the organization.

Under his leadership the orchestra, which will be limited to fifty or sixty players, will offer a splendid opportunity to its members to become acquainted with the best of orchestral music, and for that purpose it will have access not only to the conductor's select library of music, but to the two hundred and more pieces formerly used by the Georgetown Orchestra. The names of those who may wish to join should be sent to Dr. Cogswell, at the Wilson Normal School, or Walter C. Allen, at the District building. From these, together with the forty names already on the list, the membership will be made up so as to form a well balanced orchestra.

ASQUITH TO REAFFIRM PLEDGES TO ITALIANS

ROME, March 31.—Herbert H. Asquith, the British prime minister, is expected to arrive in Rome today from Paris, where he has been attending the allied conference. His visit here will be chiefly for the purpose of reaffirming to the people of Italy the pledges taken by the allies at the Paris conference, but he also will discuss with the Italian ministers questions chiefly affecting British and Italian relations, especially freight rates, the supply of coal and wheat, and the participation of British merchantmen in Italian commerce.

J. H. SURRATT NEAR DEATH.

Last Survivor of Those Arrested for Plot Against Lincoln Ill.

Special Dispatch to The Star.

BALTIMORE, March 31.—John Harrison Surratt, the last survivor of those arrested for complicity in the plot to assassinate Abraham Lincoln, but who was subsequently released, is critically ill at his home, 1004 West Lanvale street. Mr. Surratt is suffering from pleuro-pneumonia, and the end is looked for at any moment by the members of his family and the physicians in charge.

Mr. Surratt was connected with the Baltimore Steam Packet Company until last August, when he retired from active business.

Mr. Surratt's family consists of his wife, Mrs. Mary V. Surratt; a son, William H. Surratt, a Baltimore attorney, and three daughters, Mrs. W. S. Dalton of Kensington, Montgomery county; Mrs. P. L. Weller of Wheaton, Montgomery county, and Mrs. J. F. Hardy, jr., of Baltimore.

To Cure a Cold in One Day
Take LAXATIVE BROMO QUININE Tablets. Druggists refund money if it fails to cure. E. W. GROVE'S signature is on each box. 25c.—Advertisement.

GEORGE W. BALLENGER DIES.

For Forty-Five Years an Employe of Washington Navy Yard.

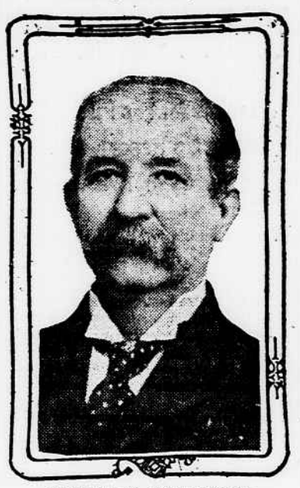

GEORGE W. BALLENGER.

George W. Ballenger, seventy-two years old, for fifty-five years an employe of the Washington navy yard, died Wednesday night at his home, 726 6th street southeast, after an illness of about six months.

Funeral services are to be held tomorrow morning at 9 o'clock at St. Peter's Catholic Church, where high requiem mass will be sung. Interment is to be at Mount Olivet cemetery.

Mr. Ballenger for forty years was foreman in the ordnance department of the navy yard. Besides his wife, Mrs. Ella G. Ballenger, the following children are living—James E., John R. and Ellwood Ballenger, Mrs. Susie Foster, Ella G. Neubeck and Estelle Biebertz. Seventeen grandchildren are living.

ERNEST SCHILLER KNOWN TO U. S. AUTHORITIES

Under Surveillance From Time to Time by Department of Justice Agents.

Ernest Schiller, the young German who held up the captain of the British steamer Matoppo on the high seas and was landed yesterday in jail at Lewes, Del., has been under surveillance from time to time by Department of Justice agents.

He is not believed to be of wholly sound mind. Officials said today that while he had not participated before in illegal acts of German sympathizers in this country he had been associated with men known to be of dangerous tendencies and had therefore been recorded in the department files. Officials believe that Schiller's confederates will be arrested soon.

Schiller may be tried in a court of the United States for piracy. Some officials are of the opinion that the section of the criminal code which provides that any person who has committed piracy on the high seas and is afterward brought or found in the United States may be imprisoned for life, covers the case.

The question probably will be turned over to the Attorney General for consideration before a decision is reached. If Schiller is not tried for piracy his extradition to Great Britain probably will be urged by the British embassy.

MANY AMENDMENTS TO ARMY MEASURE

Senate Faces Task of Smoothing Out Conflicting Views of Members.

organization bill was resumed today the Senate faced the task of smoothing out conflicting views of many senators as expressed in scores of amendments to the measure accumulated within twenty-four hours.

Senator Cummins of Iowa was the most prolific in his suggestions. He offered more than thirty amendments to remedy what he considered defects. Senators Wadsworth, Pomerene, Smith of Georgia, Hardwick and others had amendments.

Senators Cummins, Pomerene and Wadsworth each had a plan to create a section of the general staff of five experienced officers of the National Guard. Their amendments were nearly identical. One amendment, by Senator Cummins, would abolish the proposed volunteer army by striking out the section of the bill which would create it. He also would extend and strengthen the National Guard provisions.

Provides for Education.

Senator Hoke Smith of Georgia introduced his plan for an educational course of ninety-six hours a month as part of the regular army drill. Most of the other changes referred to details of the organization of the respective branches in the service.

Senator Thomas, addressing the Senate on the bill, urged its adoption as reported by the committee. It was free from partisan bias, he declared, and the fruit of many weeks' hard labor by members of the committee.

"If there prove to be a few defects in the bill they can be cleared up in subsequent legislation," he said. "The bill as now before the Senate is the best it was humanly possible to devise."

VIOLENT BATTLE ON IN GORIZIA REGION

BERLIN, March 31.—A violent battle is in progress at the Gorizia bridgehead, on the Italian front, large forces being engaged on both sides. The official Austrian report announces the capture of 350 Italians. In the Doberdo sector there is spirited artillery fighting.

Protests the Removal of Passenger.

NEW YORK, March 31.—Capt. Miranda of the Brazilian steamship Rio de Janeiro, which arrived here today from South American ports, reported that the removal of A. Gibson, a passenger, from his ship by the French cruiser Descartes, previously reported from San Juan, had been made the subject of a protest by him through the Brazilian consul at the latter port.

Capital and Surplus, $5,000,000.00
The Largest in Washington

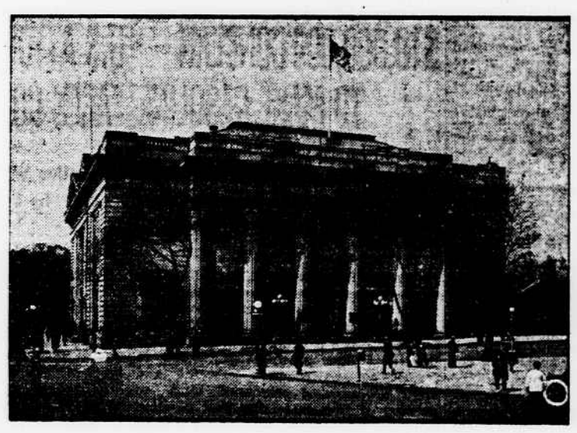

American Security & Trust Co.

Northwest Corner 15th St. and Penna. Ave.

This Bank Will Be Open Until 5 P.M. Today

Welcomes Your Account Pays Interest on All Deposits

CHARLES J. BELL, President

5,000 Boxes of Hardwood Double-Pointed Toothpicks
About 1,000 picks to the box—an extraordinary special..... **2c**
None Sold to Dealers

LET US HELP MAKE YOUR HOME BEAUTIFUL
HARRY KAUFMAN
1316-24 7th St. N.W. Inc.
—SAVE OUR STAMPS—

3,000 Yds. 36-in. Percale
All new, neat patterns; fast colors; mill lengths of 10c and 12½c qualities. Special..... **5c**
None Sold to Dealers

SPRING SUITS

For Women & Misses' Real $18 & $20 Values..... **$10**

Novelty Checks, Poplins, Gabardines and French Serges. Fabrics such as found only in the high-priced suits. Of course, at this price, it's early shopping that gets the pick. The largest selection of suits in the city. Peau de cygne lined, flowered silk lined, etc. Belted and flared models that show the style that only mantailored garments can show. Blues, grays, tans, black, etc., and all the checks and plaids.

ALL ALTERATIONS FREE.

$12.95, $14.75 and $16.50 for Suits that compare with those sold at double the price.

Children's Day In Our Shoe Dept. TOMORROW

Special 1-Day Snaps

Boys' Button and Blucher Satin Calf. Sizes to 6..... **$1.49**

Misses' Dressy Button Patent Colt and Vici Kid. Fine Dressy Shoes. Sizes to 2..... **$1.49**

Children's White Duck and Leather Button Shoes. Sizes to 11..... **98c**

Little Gents' Neat Blucher and Button Shoes. Sizes to 13½..... **98c**

Our "World Beater" Suit for Men and Young Men,
$9.85 $15.00 Values

The best suit that that price could possibly buy. Under normal cloth conditions, the value would far surpass your expectations. These suits are tailored faultlessly, and the most minute detail is exactly right. The patterns embrace plaids, checks and solid colors, such as gray and brown, as well as all-wool blue serges. There are English models with or without patch pockets; as well as the more conservative models for those who want that kind. All sizes for men and young men.

$18.00 Suits now.....$12.85
$20.00 Suits now.....$14.85

Dresses For the Little Miss

We are showing New Spring Dresses, in madras, chambrays and novelty ginghams; also the New Middy Dress, of genuine Lonsdale jean, in sizes from 2 to 6 years and 6 to 14 years. Values up to $2.

For This Day 98c

Wonderful Millinery Sale of

$5.00 Trimmed Hats..... $2.98

Selling New Easter Hats for $2.98 when they are real $5.00 values—is one of the reasons our Millinery Department is so busy. Copies of all the "big hits" are to be found here—original ideas from our own workrooms. Our selection is unusually large and it's easy to be suited here. Why not come in and try some on?

FOR THIS DAY
$2.50 Open Grass Hats, 98c
The 5th Avenue Sport Hat, $1.98
The Colonial Poke Bonnet, $1.98
Misses' and Children's Novel Hats Start at 98c

WE TRIM HATS FREE

Boys' $6.00 All-wool Blue Serge Suits,
$4.45

Here is a value without a precedent, and one that is worth far above the price we have put on it. The coat is made in a new Bulgarian model, and has patch pockets and a three-piece, detachable belt. The pants are lined, pegged and have reinforced seams. All in all the most imposing looking suit. In all sizes, 5 to 18.

9c Unbleached Muslin.. 5c
5,000 yards, full yard wide, unbleached cotton. Everywhere, 9c. Our price, special, 5c.

7½c Laces and Embroideries..... 2c
Cluny, Valencienes, Torchon Laces and Cambric Embroideries. Values up to 7½c. Specially priced, per yard, 2c.

39c Underskirts for Women.. 19c
Women's Percale and Gingham Underskirts; well made; perfect fitting; fast colors. Usually 39c. Our price, special, 19c.

$1 Crochet Handbags..... 19c
Sample Crochet Handbags, novel designs, silk lined and real $1 values, for 19c.

19c Caps for Men and Boys... 9c
Caps for work or play; worsteds, tweeds, cashmeres, etc.; all neat patterns; all sizes. Special, 9c.

19c Fancy Buttons for Dresses... 6c
New novelties in Fancy Buttons for skirts and dresses; all new designs and regular 19c values. Special, 6c.

89c Rag Rugs, Washable..... 43c
Good Size Rag Rugs, very neat patterns; strictly washable; well made and very durable; usually 89c. Special, 43c.

$1.25 House Dresses for Women 59c
Unusual these days—a House Dress such as these, real $1.25 values; all new styles; all sizes up to 46; 59c.

25c Boxed Soap..... 9c
Armour's regular 25c line of High-grade Toilet Soaps; three big cakes in a box for 9c.

Hosiery Specials

Women's Silk Hose, regular $1 quality; full fashioned; black or white. Special..... **69c**

Women's Real Lisle Hose, regular 25c quality; mill run; pure black. Special..... **12½c**

Women's Hose, lisle, black or tan; regular 15c quality; all sizes. Special..... **9c**

Children's Fine Ribbed Hose, black or tan; sizes up to 8. Regular 15c quality. Special..... **8½c**

Women's $1 Silk Hose, mill run; black or white clocking; in black or white **39c**

Women's Pure Silk Gloves, black or white; 2-clasp; everywhere 59c. Special... **33c**

Women's Fiber Silk Hose, mill run; all colors. Sold usually at 35c per pair. Special..... **19c**

Men's 50c Pure Silk Hose, all colors; extra garter top; reinforced toe and heel..... **29c**

Men's 19c Mill-run Cotton Hose, all colors; with seamless foot; reinforced toe and heel..... **7c**

15c Talcum Powder—Mennen's. 10c
The best Talcum on the market; both Violet and Borated; guaranteed pure and usually 15c. Our special, 10c.

8c Twill Toweling, per yard..... 4c
The Regular Standard Width Twill Toweling; red striped edge; usually sold at 8c. Our special, 4c.

19c Fancy Organdies.. 9c
New Spring Organdies; beautiful washable, sheer fabrics, in real 19c values. Specially priced at 9c.

15c Fancy Cretonnes. 8c
Real 15c quality in New Spring Cretonnes; standard width; all novel designs. Special, 8c.

10c Fancy Dress Ginghams.. 6c
Dress Ginghams in new stripes and checks; standard width and washable colorings; real 10c quality. Special, 6c.

15c Curtain Drapery... 6c
New Spring Patterns in Curtain Draperies; fine quality scrims in many new border designs, 6c.

10c Bleached Cottons. 5c
Full Yard-wide Bleached Cottons; mill lengths of regular 10c quality; an extra special, 5c.

12½c English Longcloth..... 7c
Full yard-wide English Longcloth, pure white bleach; real 12½c quality. Special, 7c.

8c Merrimac Shirtings..... 5½c
The famous Merrimac Shirtings, in neat light patterns that usually sell at 8c per yard. Special, 5½c.