Johnson and Gallia to Pitch Double-Header With Mackmen Tomorrow

Every Man Will Admire

--These Swell
--Spring Suits at

$15

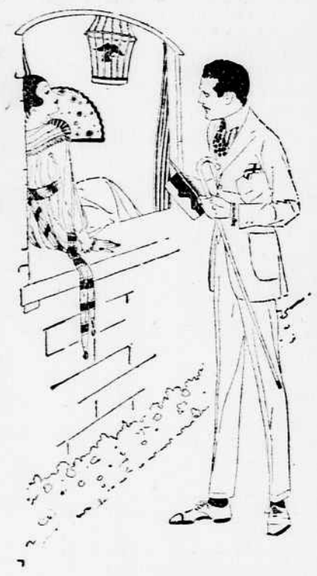

—These suits show style and quality far beyond the usual standard at $15.

—They are cleverly tailored in all the new models, including the popular "Pinch Back."

—Each style is shown in the best plain and fancy fabrics and in all sizes.

—Other hand-tailored suits, $20 and up.

Boys' and Children's Suits, $3.50 & $5

Bring the boys and children here tomorrow for their new outfits. A big line of serviceable suits at $3.50, and a complete assortment of the newest styles at $5, including our famous "STAND-WEAR" Suits, with two pairs of pants.

Two Specials in Men's Underwear

Men's regular 50c Plaid Nainsook Underwear—Coat Shirts and Knee Drawers—3 garments for $1, or, each **35c**

Men's regular $1 Nainsook Union Suits—knee length; special for a few days; one suit for $1, or two suits for **$1.25**

Straw Hats $1.50 and $2 values **$1.35**

Panamas The $5 kind at **$3.50**

EISEMAN & CO., Outfitters to Men and Boys **7th & E Sts.**

Hess Outing Shoes

Combine Elegance of Appearance With Perfect Fit and Comfort

The Hess Outing Shoes in black and tan leathers and white buckskin and canvas are designed on the most graceful and shapely lasts—the smartest summer footwear ever produced by the House of Hess. A wide range of models

At $4 to $8

N. HESS' SONS
931 Penna. Ave.
You'll be correctly fitted at Hess'

SNAPPY CLOTHES

for Young Men
Suits to Order
$18

This is the young man's greatest opportunity. No better values in tailoring will ever be offered, and it took keen buying to secure these magnificent fabrics to give you at $18. Don't delay your order. Let us measure you at once for a nifty summer suit.

All garments tried on in the baste. All garments made right here in our own workrooms in Washington.

I. Haas & Co., Merchant Tailors **1211 Pa. Ave.**

JOE JACKSON SCORING IN SEVENTH WHEN HARPER MADE WILD THROW TO PLATE.

(Photo by Star Photographer.)

GAME CALLED PREMATURELY BY THE UMPIRE YESTERDAY

Additional Two Innings Could Have Been Played—Felsch Gets Away With Trick Costly to Griffmen.

BY J. ED GRILLO.

The tie game of yesterday furnished one of the best struggles seen on the local grounds this season. The fact that the Nationals came from the rear and overcame a three-run lead made the game all the more interesting. It was Joe Judge who made this possible. But for the good work of the clever first baseman the Nationals would have gone down to defeat, and the Cleveland Indians would once more have been a full game ahead of the locals.

The ending, however, was not satisfactory, for the reason that Umpire Chill called the game, when it was possible to have played at least two more innings. It was just as light at the close of the fourteenth inning as it had been three innings prior to that, and it would have been good policy to have continued the struggle until a decision was reached or until it really was too dark to play.

This tie game means the Griffmen and the Sox will have to play a double-header here the next time the Sox make a visit.

It was the original intention to play the postponed game with the Athletics today in the form of a double-header, but Manager Griffith after giving the matter some thought concluded it would be better to have the double-header Saturday, when more spectators will be able to take advantage of it.

It is Griffith's intention to pitch both Johnson and Gallia in the double-header tomorrow, in the hope of winning both and thus passing Cleveland in the race.

For the first time this season George Dumont today was slated to start a game for the Griffmen. Dumont has entirely recovered from the operation by which his tonsils were removed, is in fine form now and he was expected to pitch a good game of ball against the Mackmen.

Umpire O'Loughlin failed to make a decision in the seventh inning which, in all probability, would have won the game for the Griffmen, when he allowed Felsch to get away with a trick which gave his team the three runs it scored in that inning. Felsch's grounder to Foster had retired E. Collins at the plate. Henry, of course, tried to make a double play and get his team out of a hole. Felsch, however, instead of running in the three-foot line provided by the rules, deliberately took to the grass in order to disconcert Henry, and the scheme was successful, for Henry's throw hit Felsch in the back, and a run came over the plate. Felsch, who reached second on the play, later scored himself behind Jackson when Harper erred on Schalk's tap to him.

There was no excuse for O'Loughlin to allow Felsch to get away with a play of this nature, and if it was in any other league but the American a protest would be upheld and the game have to be played over or awarded to the Nationals.

Slowly but surely the act of Manager Griffith in selling Chic Gandil to the Cleveland club is being recognized by local fans as being the result of sound judgment. The fans now realize that Griffith added much strength to his team when he decided to make Joe Judge his regular first baseman. No more valuable addition to the Washington club has ever been made, and this now is being generally recognized. Judge did not make a good impression early in the season because he naturally is not an early beginner. But now that he has gained his stride he is leading the team in most every department.

Judge's performances at the bat and in the field nowadays are notable, and if he keeps up his hitting he is sure to be one of the leading batters in the league.

Yesterday Judge celebrated his twenty-first birthday, and he did it in a most pleasing way, hitting for two singles and a triple and scoring two of his team's three runs.

Chevy Chase Nine Winner.

The Chevy Chase Junior base ball team defeated the Irving Stars yesterday by a score of 2 to 1. The contest was well played and reflected credit upon the personnel of both teams. The Irving Stars scored in the first inning, and the Chevy Chase Juniors went to the eighth before they tied the count. In the eleventh the Chevy Chase boys got the winning count. The contest was featured by the work of the two pitchers, F. Bosco for Chevy Chase and Norment and Findley for the Irving Stars.

Special Women's and Children's Ad, Page 9.

Men! Turn Up Your Trousers Over a Pair of These

"Challenge"

$3

Special Oxfords

They'll Give You Style, Comfort and Service

—More of it than you ever expected to get for THREE DOLLARS!

And you may choose between a wide variety of new models. Young men's Oxfords with wing tips, white rubber soles, cloth tops or the new U. S. one-piece vamp and lace stay. Plainer English or Blucher Oxfords or high shoes for the conservative man. Black, tans and browns.

Wm. Hahn & Co's 3 RELIABLE SHOE HOUSES — COR. 7th AND K, 1914-16 PA. AVE., 233 PA. AVE. S.E.

Guaranteed Socks, 6 pairs, 6 months, $1

TIE-UP IN QUALIFICATION OF CHEVY CHASE TOURNEY

Duff of Pittsburgh and Wier of Wilmington Make Best Golf Scores, 83, in Opening Event at Medal Play.

There were not many surprises in the qualification round of the Chevy Chase Club's golf tourney, played yesterday, and few of those expected to qualify in the first sixteen failed to do so, but Donald Woodward and John C. Davidson fell by the wayside and entered the third and fourth sixteens, respectively.

The low score medal was won last year with a 78, but this year two 83s tied for the honor of leading the large field. W. H. Duff, 2d, of Oakmont, Pittsburgh, and Robert Wier of the Wilmington, Del., club, tied, the last named recording a brilliant 38 on the in nine after a somewhat mediocre 45 on the first half. The detailed scores follow:

W. H. Duff, 2d, Oakmont:
Out..... 4 6 6 3 5, 6 4 6 4—44
In..... 3 5 5 3 5 5 5 3 5—39—83

Robert Wier, Wilmington:
Out..... 6 5 6 3 4 6 5 7 3—45
In..... 4 6 5 4 4 4 4 3 4—38—83

Only one 89 got in the first sixteen and nine men were tied at 98 for one place in the fourth sixteen. J. D. Beuret of Chevy Chase was the fortunate one in the draw.

The greens were very fast and the scores were higher on this account, but it was proved pretty conclusively that the new course is from three to five strokes harder than the old one. Hamilton Kerr, who is picked by many to win the tournament, took 87 and Walter Tuckerman had to be satisfied with 88. Everett E. Jackson, last year's winner, found some trouble with his long game and dropped into the second sixteen.

The local talent performed well, with the exception of Woodward and Davidson and all the first flighters are in their proper spheres.

Ashmead Fuller, a young golfer from the home club, who has not been playing very much for the last two years, turned in the excellent score of 85 in the qualification round, and obtained fourth place.

McCammon Wins Place.

The excitement of the day came in the play-off of the tie between Ormsby McCammon and Allan Lard, both of Chevy Chase, at 89, for last place in the first sixteen. McCammon got a screamer off the first tee, and the same kind was played by Lard, with McCammon getting the longer ball. Lard played a good second, but McCammon took a cleek and laced out a beautiful ball that seemed as if it would be on the green. Lard's pitch was thirty feet beyond the pin, while McCammon ran up to within five feet. Lard's approach putt was two feet beyond the cup, and McCammon missed his short one, halving the hole in five.

Off the second tee Lard played a beautiful drive, while McCammon topped his, and when he topped his second and Lard put his on the green, it seemed to the large and interested gallery that the play-off was over. But McCammon, after dubbing his third shot, pitched up within ten feet and sank the putt, while his opponent took three putts to halve the hole in five. Both hooked long balls to the rough on the third hole, and both topped their seconds, McCammon's ball stopping just short of a bunker. Lard played a good brassie to the right of the green, and McCammon played his mashie short. Both men went away over the hole on their approaches, but halved the hole in 6. The end came on the short fourth. Lard played first, and his ball hit in the first ditch and bounded out between the two water hazards. McCammon took his mashie and pitched a superb ball to within fifteen feet of the cup. Lard failed to get down in 2, and McCammon won the hole, 3—4. Lard will not play in the second sixteen.

J. H. de Sibour of Chevy Chase recorded an 89, which should have been played off with McCammon and Lard for last place in the first sixteen, but he was called out of town on business, and left word that in case of a tie he should be dropped into the second sixteen.

Qualification Round Results.

W. H. Duff, 2nd, Oakmont, 83; Robert Weir, Wilmington, 83; W. P. Cleveland, Aronimink, 84; Ashmead Fuller, Chevy Chase, 85; George P. James, Columbia, 85; J. Martin Scranage, Bannockburn, 86; T. C. Dempsey, Columbia, 86; Samuel Dalzell, Chevy Chase, 86; Hamilton K. Kerr, Greenwich, 87; Lee L. Harban, Columbia, 87; G. H. Chasmar, Columbia, 87; Julian T. Bishop, Chevy Chase, 88; Norbert Dempsey, Columbia, 88; W. R. Tuckerman, Chevy Chase, 88; E. M. Weaver, Chevy Chase, 88; J. H. de Sibour, Chevy Chase, 89; Ormsby McCammon, Chevy Chase, 89; Allan Lard, Chevy Chase, 89; D. K. Jackson, Columbia, 90; J. A. McIlhenny, Chevy Chase, 90; E. H. Loftus, Chevy Chase, 90; E. S. Duvall, Washington, C. C., 91; A. G. Lott, Chevy Chase, 91; G. T. Cunningham, Bannockburn, 91; L. W. Weaver, Columbia, 91; John W. Brawner, Columbia, 91; F. H. Ellis, Chevy Chase, 92; Reeve Lewis, Chevy Chase, 92; W. S. Hillyer, Chevy Chase, 92; Roy Pickford, Washington C. C., 92; Everett E. Jackson, Baltimore, 93; Morven Thompson, Chevy Chase, 93; D. B. Gish, Columbia, 93; R. R. Stewart, Naval Academy Golf Club, 93; C. H. Doing, Washington C. C., 94; E. M. Talcott, Chevy Chase, 94; Irving R. Prentiss, Mohawk, 94; Donald Woodward, Columbia, 94; James Baird, Columbia, 94; Jay W. Grissinger, Soldiers' Home Golf Club, 95; W. A. Gilbert, Columbia, 95; A. S. Mattingly, Columbia, 95; W. F. Ham, Chevy Chase, 95; J. L. Newbold, Chevy Chase, 95; C. H. Williams, Aronimink, 95; W. G. Peter, Chevy Chase, 95; Alpheus Winter, Columbia, 95; W. J. McNally, Chevy Chase, 96; C. G. Treat, Chevy Chase, 96; Boyd Taylor, Washington C. C., 96; D. F. Ashbury, Columbia, 96; S. P. Thompson, Columbia, 96; W. R. Nicholson, Wykagyl, 96; W. J. Hughes, jr., Columbia, 96; W. R. McCallum, 96; Loren B. T. Johnson, Chevy Chase, 97; Robinson White, Columbia, 97; W. S. Symington, jr., Baltimore, 97; John Davidson, Columbia, 97; W. C. Ballantyne, Columbia, 97; Richard Crane, Onwentsia, Chicago, 97; Henry A. Cotton, Trenton, 97; George E. Truett, Washington C. C., 97; C. C. Van Leer, Columbia, 97; H. P. Cobey, Columbia, 97; Hughes Oliphant, Chevy Chase, 97, and J. D. Beuret, Chevy Chase, 98.

Failed to Qualify.

The following failed to qualify:

H. B. Newton, Atlantic City, 98; H. C. Chamberlain, Columbia, 98; N. S. Kenny, Baltimore, 98; H. N. Brown, Columbia, 98; A. L. Hawse, 98; L. R. Purnell, Baltimore, 98; George Richards, Chevy Chase, 98; W. C. Barr, Washington C. C., 98; R. E. Burks, Columbia, 99; W. A. Knowles, Washington C. C., 99; H. S. Hicks, Philadelphia C. C., 99; Robert Stead, jr., Chevy Chase, 99; J. D. Cassels, Chevy Chase, 99; H. W. Chesley, Washington C. C., 99; F. L. Davis, Columbia, 99; G. T. Smith, Chevy Chase, 99; G. B. Miller, Chevy Chase, 99; W. H. Brooks, Mayfield, 99; W. E. Seyboth, Washington C. C., 100; A. R. McKenzie, Columbia, 100; E. M. Posey, Columbia, 100; Frank Sutton, Chevy Chase, 100; E. L. Bartlett, Baltimore, 100; R. Hayden, Naval Academy, 101; S. H. Greene, Bannockburn, 101; J. W. Childress, Chevy Chase, 101; Judge Peck, C. C. Virginia, 101; John H. Clapp, Chevy Chase, 101; R. P. Davidson, Chevy Chase, 101; C. E. Bright, Kirkside, 102; C. E. Langley, Columbia, 102; J. H. Hans, Columbia, 102; E. C. Robinson, Columbia, 102; C. H. Orme, Columbia, 102; Cecil Osborne, Whitemarsh Valley, 102; W. J. Young, Baltimore, 102; J. S. Larcombe, Chevy Chase, 103; Davis Elkins, Chevy Chase, 103; I. E. Shoemaker, Columbia, 103; C. V. Piper, Washington C. C., 103; F. B. Pyle, Columbia, 103; J. F. Weaver, Columbia, 103; J. A. Chapman, Kirkside, 103; R. W. Woodruff, Blue Ridge, 103; H. C. Stewart, Chevy Chase, 103; J. L. Ackerson, Chevy Chase, 104; H. F. Clark, Bannockburn, 105; R. Devereaux, Chevy Chase, 105; J. H. Biss, Baltimore, 105; R. M. Schofield, Bannockburn, 105; L. O. Cameron, Chevy Chase, 105; James T. McClenahan, Washington C. C., 105; H. M. Southgate, Chevy Chase, 106; T. J. W. Brown, Bannockburn, 106; A. J. Whitaker, Bannockburn, 107; Earl Wheeler, Washington C. C., 107; W. De C. Ravenel, Bannockburn, 107; Roger Shale, Kirkside, 108; C. B. Slemp, Columbia, 108; J. M. Chamberlain, Chevy Chase, 108; Herman Stabler, Bannockburn, 108; J. R. Branch, Richmond, 108; C. A. Watson, Columbia, 109; C. Seldon, jr., Columbia, 111; J. F. Day, Bannockburn, 113; J. W. Wirt, Washington C. C., 113; A. M. Treadway, Columbia, 113; D. F. Hewett, Bannockburn, 114; A. J. Henderson, Columbia, 114; John A. Gray, Hongkong, 115; E. A. Johnston, Baltimore, 115; R. C. Harrison, Richmond C. C., 115; W. P. Meredith, Chevy Chase, 117; J. A. Shaffer, Columbia, 118, and J. McR. Sterrett, Chevy Chase, 120.

Play in all flights stared at 9:15 this morning, the rounds being at eighteen holes. The pairings for the first round of match play follow:

Match Play Pairings.

First sixteen—Hamilton K. Kerr vs. G. H. Chasmar, J. Martin Scranage vs. Lee L. Harban, George P. James vs. Norbert Dempsey, Thomas C. Dempsey vs. Samuel Dalzell, Ormsby McCammon vs. E. M. Weaver, W. H. Duff, 2d, vs. Walter R. Tuckerman, Robert Weir vs. Ashmead Fuller and W. P. Cleveland vs. Julian T. Bishop.

Second sixteen—L. W. Weaver vs. E. H. Loftus, D. K. Jackson vs. W. L. Hillyer, Reeve Lewis vs. John W. Brawner, Everet E. Jackson vs. Roy Pickford, J. A. McIlhenny vs. George T. Cunningham, J. H. de Sibour vs. D. B. Gish, E. S. Duvall vs. Morven Thompson and A. G. Lott vs. R. R. Stewart.

Third sixteen—W. G. Peters vs. Boyd Taylor, J. A. Grissinger vs. W. L. Gilbert, W. J. McNally vs. E. M. Talcott, C. H. Doing, jr., vs. Donald Woodward, James Baird vs. A. S. Mattingly, Irving R. Prentiss vs. Alpheus Winter, D. F. Asbury vs. J. L. Newbold and C. H. Williams vs. W. F. Ham.

Fourth sixteen—W. S. Symington, jr., vs. Hughes Oliphant, John C. Davidson vs. C. C. Van Leer, H. P. Cobey vs. Robinson White, C. G. Treat vs. L. R. Thompson, W. J. Hughes, jr., vs. W. R. Nicholson, J. D. Beuret vs. W. R. McCallum, G. E. Truett vs. Richard Crane and Loren B. T. Johnson vs. H. A. Cotton.

CLOSE TENNIS CONTESTS

Chevy Chase Club's Tournament Furnishes Interesting Sport in Three Classes.

Good progress was made yesterday in the closed tennis tournament of the Chevy Chase Club, a majority of the matches being warmly contested, several going into extra sets of three classes of players. The summaries:

MEN'S DOUBLES (HANDICAP).

First round—Olney and Bethel (+15) defeated Richards and Fralley (+½ 15) by default; Brown and Moorhead (+30) defeated Colton and Towns-end (+½ 15), 2—6, 6—4, 6—4; Karrick and Howard (+15) defeated Hackett and Chipman (+½ 15), 6—0, 6—4.

MIXED DOUBLES (SCRATCH).

First round—Miss Leutze and Hopkins defeated Mr. and Mrs. Colton, 7—5, 6—1.

WOMEN'S SINGLES (SCRATCH).

First round—Mrs. Bell defeated Miss Hacker, 6—4, 6—1; Miss DuBose defeated Mrs. Gross, 3—6, 6—1, 6—3; Miss A. Downing defeated Miss M. Irwin, 4—6, 6—3, 6—4; Miss M. Larner defeated Miss N. Johnson by default; Miss Leutze defeated Mrs. M. Brooke by default; Miss Moes defeated Miss Hinckley, 6—4, 6—3; Miss R. Larner defeated Miss Harney, 6—1, 6—4; Mrs. Moorhead defeated Mrs. Wyeth by default.

Second round—Mrs. Bell defeated Miss DuBose, 6—7, 6—2; Miss M. Larner defeated Miss A. Downing, 6—4, 1—6, 6—4; Miss Moes defeated Miss Leutze, 3—6, 6—0, 6—3; Miss R. Larner defeated Mrs. Moorhead, 7—5, 6—2.

Goods Sent Parcel Post Prepaid

The Sport Mart, Inc.

905 F Street N.W. Near 9th Street
"Better Goods for Less Money" ATHLETIC OUTFITTERS

Auto Supplies

$10 Stewart Speedometer, complete $7.97
$1.00 Auto Jacks 69c
$2.50 Tool Boxes, 22x9x6 ..... $1.49
$5.00 Hand Horn $2.59
Schraeder Tire Gauges 88c
Champion X Spark Plugs 39c
10c Cementless Patches 19c
$1.00 Tire Doh 79c
Columbia No. 6 Ignition Batteries 25c

Fishing Tackle

Shakespeare $1 Reel 88c
$1.00 Pflueger Reel 79c
$5.00 Kingfisher Steel Rods, agate guide & tip $3.85
Kingfisher Little Jap Line, per spool 39c
Black Silk Braided Line, 16-lb. test 35c
$1 Steel Rod 89c
Perch Hooks, pack of 6 ..... 10c
10c Kidney Spoons 4½c

BLOODWORMS, Dozen . . . 10c

Boy Scouts

$1.25 Canteens 97c
$1.00 Ax and Sheath 83c
$1.00 Scout Knife 87c
50c Scout Knife 44c
Official Leggins, pair 49c
75c Flashlight 49c

Shaving Savings

$1.00 Gem Razor, with 7 blades and strop handle 79c
30c Genuine Eveready Blades 22c
$5.00 Gillette Razor $3.69
Gillette Blades, dozen 75c
$1.00 Razor Hones 49c
25c Rubberset Shaving Brush 19c
10c Styptic Pencil 2c
$1.00 Eveready Razor, with 12 blades 88c

Kodaks

Brownie Camera, No. 2A. Makes pictures 2½x4¼ $3
Films developed, 5c roll. Prints, 3c each. Fresh Films for all cameras received daily. All films developed, a roll, 5c. Work left before 9 a.m. may be had at 5 p.m.

$2.50 Men's Motor Cycle or Riding Breeches, all sizes, $1.97
$2.00 Men's Khaki Shirts, all sizes, $1.43
$5.00 Men's Leather Putties, tan, all sizes, $3.49
$3.00 Men's Auto Gauntlets, light weight, best quality, $2.29 Others from $1.50 up

Tennis Supplies

$8.00 Sutton Star Racquets $7.49
$5.00 Racquets $4.39
$3.00 Racquets $2.69
Others from $1.25 up.
Racquet Presses ..50c
$1.50 Racquet Covers ..$1
$1.50 Tennis Middy Blouses. All sizes ..97c
$2.50 Regulation Middy. All sizes ..$1.98
75c Tennis Shoes ..50c
Men's White Duck Pants ..$1.49
Men's Tennis Shirts ..$1.49
White Duck Hats ..50c

Athletic Goods

$5.00 Base Ball Shoes, Genuine kangaroo top. Best grade. Special $3.99
$3.00 Base Ball Shoes ..$2.39
$1.00 Louisville Slugger ..88c
$1.25 American League Balls, Guaranteed 18 innings ..97c
$1.25 Sliding Pads ..89c
$1.50 Gloves and Mitts ..$1.29
$1.25 Gloves and Mitts ..97c
$1.00 Gloves and Mitts ..79c
75c Gloves and Mitts ..59c
50c Gloves and Mitts ..39c

Open Until 11 O'Clock Saturday Night

Indian

Motocycle is the **BEST** Motorcycle

HOWARD A. FRENCH & CO.
424 9th Street N.W.

THE $15. CLOTHES SHOP

WE ARE not magicians—but are simply giving you men the benefit of our exceptional buying and making facilities. Taking advantage of opportunities we have—and sharing them with you.

Grant that every Shop is doing its best for you at $15. We can do better—AND DO IT. That's all.

We offer you not a few styles—but hundreds—in the best models — Pinch-back Norfolks—English and Conservative cut—in Plain Blues—Fancy Patterns—Single and Double-breasted. All at

$15.00

The best selection—the best value—and an actual saving of from $5 to $10.

14th & F Streets
Opposite New Willard and New Ebbitt.

THE more you expose your socks, the more you need the Double Grip PARIS GARTERS
25 and 50 cents
The name PARIS is on the back of the shield. It will pay you to look for it
A. Stein & Co.
Makers of Children's Hickory Garters
Chicago New York

PARIS GARTERS
No metal can touch you

Always the Same—
THARP'S
Berkeley Rye
812 F St. N.W. Phone Main 277
Special Private Delivery

the new Spring and Summer
Ide COLLAR
2 for 25c
GEO. P. IDE & CO., Makers, TROY, N. Y.

RALEIGH HABERDASHER
1109-11 Pa. Ave. N.W.

TO HOLD SWIMMING MEET.

Washington Canoe Club Will Promote Handicap Events June 17.

The Washington Canoe Club will hold the first open handicap swimming meet ever held in the south Atlantic division of the Amateur Athletic Union at its house June 17, starting at 3 o'clock. The handicap races are an experiment, which, it is believed, will promote interest in competitive swimming and bring out much larger fields. The handicapping will be done by Mr. England, the official handicapper of the south Atlantic division, and all entrants must be registered in the A. A. U.

In addition to the handicap events, there will be two scratch events—a 50-yard dash and a quarter-mile swim for the outdoor championship of the south Atlantic division, and for these events regulation gold, silver and bronze medals of the Amateur Athletic Union will be awarded. Washington Canoe Club gold, silver and bronze medals will be awarded in all other events.

Some charity may begin at home, but the best brand is directed toward the homeless.