How the Island of Jamaica Was Turned Into a Studio for the Greatest Moving Picture Spectacle Ever Produced in a Play Written Around Annette Kellermann

(See Page 2, Part 1, The Star today.)

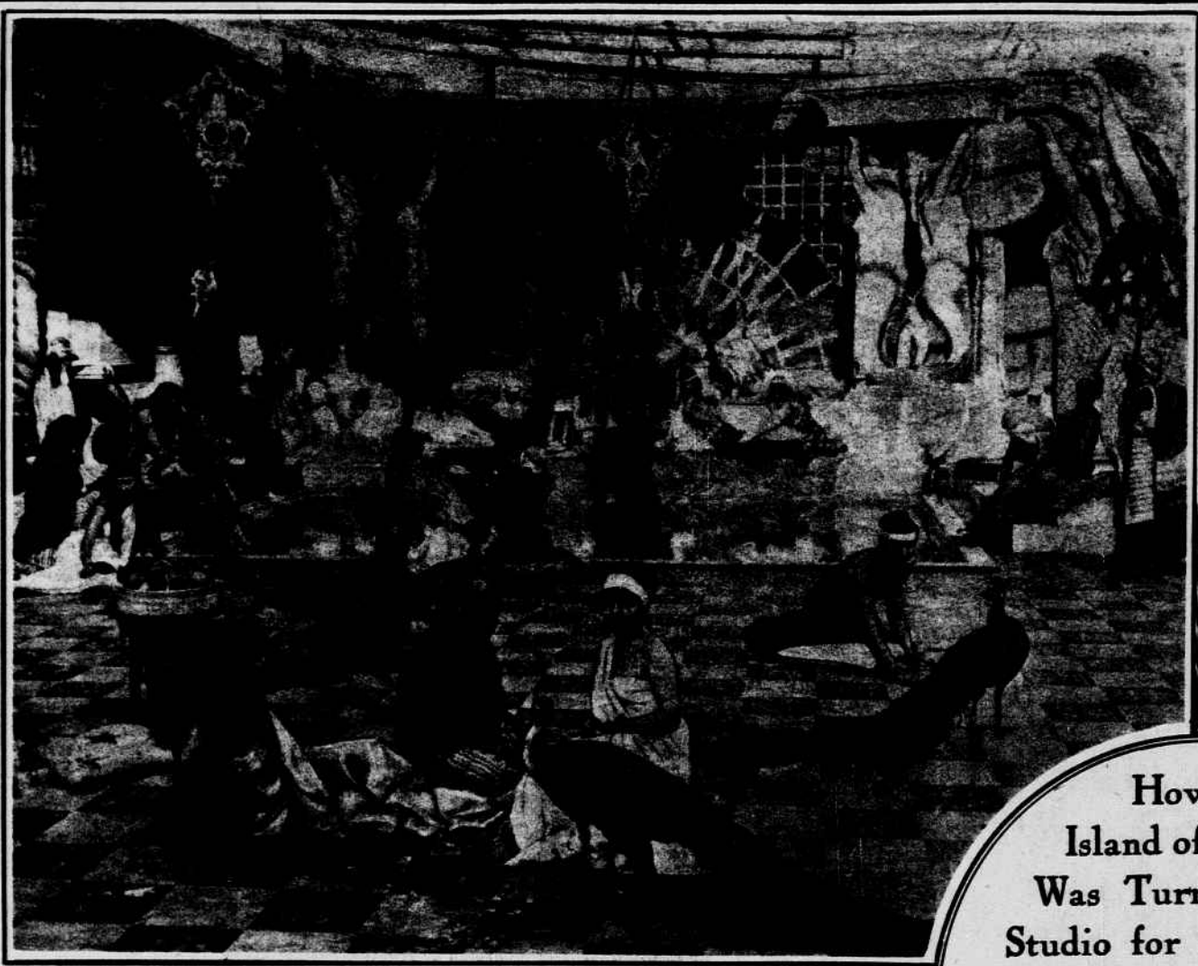

Scene in the Harem of the Mad Sultan.

Army of the Prince Marching Through the Streets of the Oriental City.

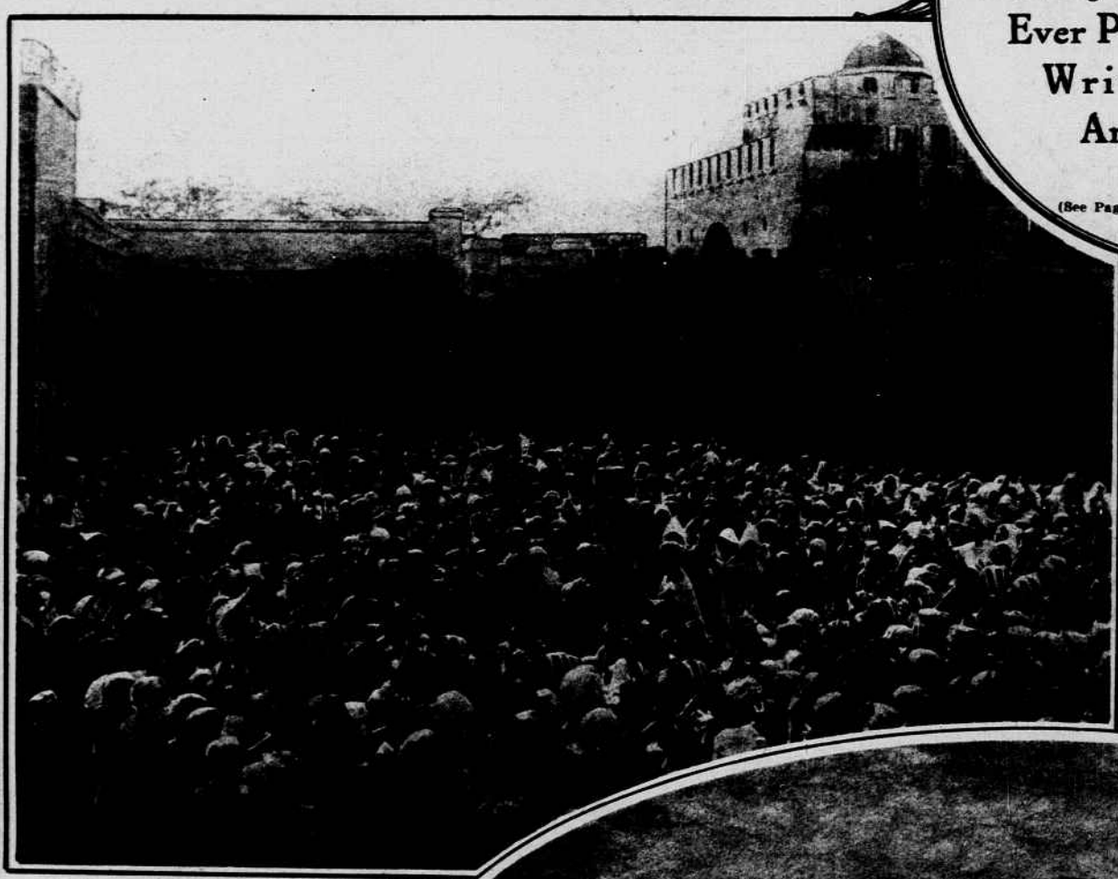

Annette Kellermann About to Be Burned at the Stake by Order of the Mad Sultan.

The Mermaids Answering the Call of Their Queen on the Beach, as They Come from the Ocean.

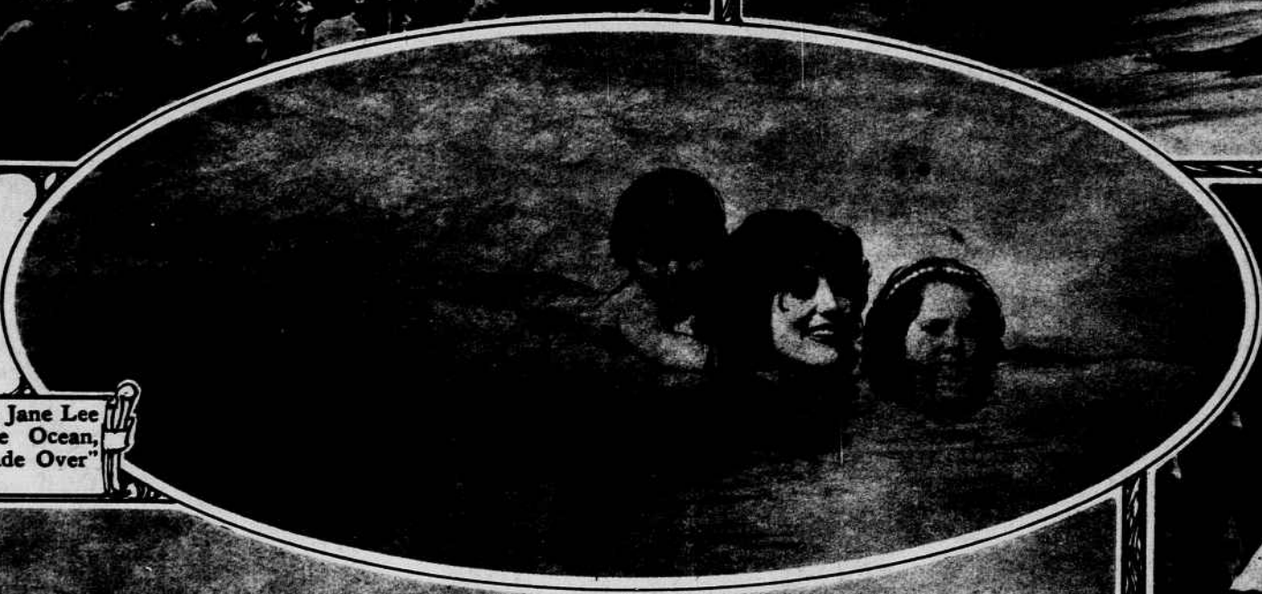

Annette Kellermann, with Jane Lee and Katherine Lee, in the Ocean, Before the Children are "Made Over" by the Fairy Queen.

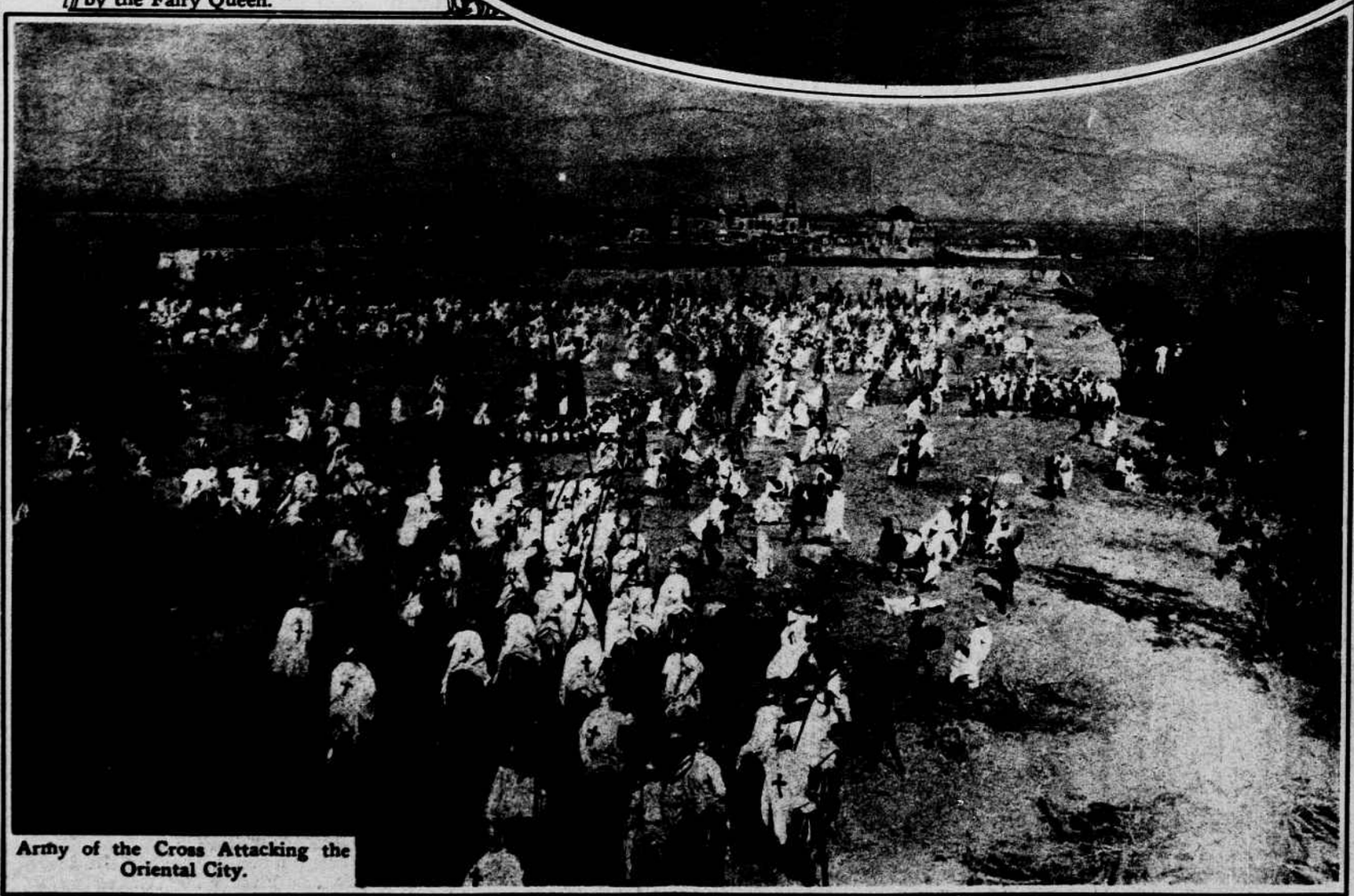

Army of the Cross Attacking the Oriental City.

The Mad Sultan and Annette Kellermann, the Dream Maiden, in the Harem of the Sheik.