Nippy's Pop—He Thought for a Minute Sammy Was Deformed
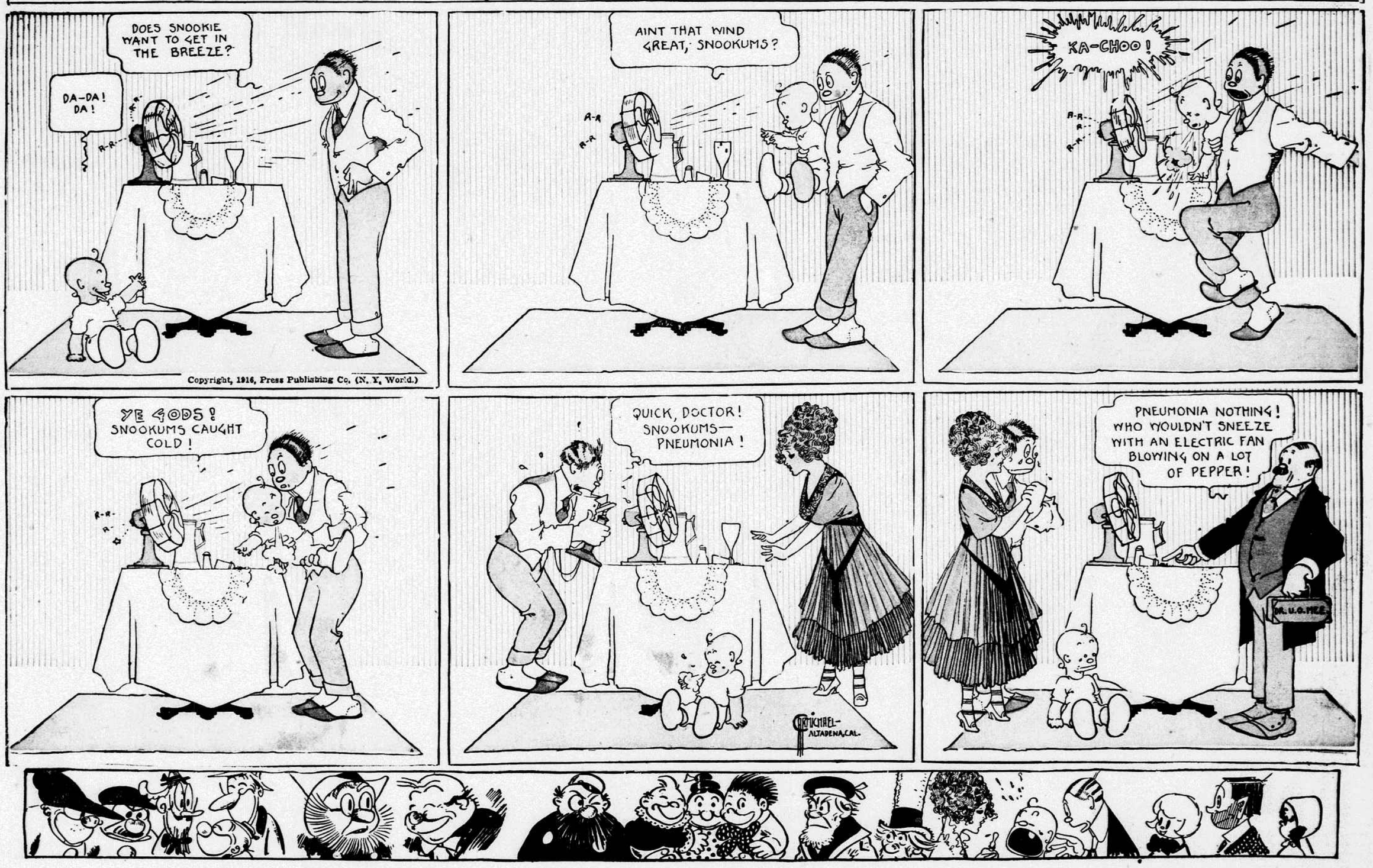
The Newlyweds—No Wonder the Poor Child Sneezed