William Fox, Film Producer.

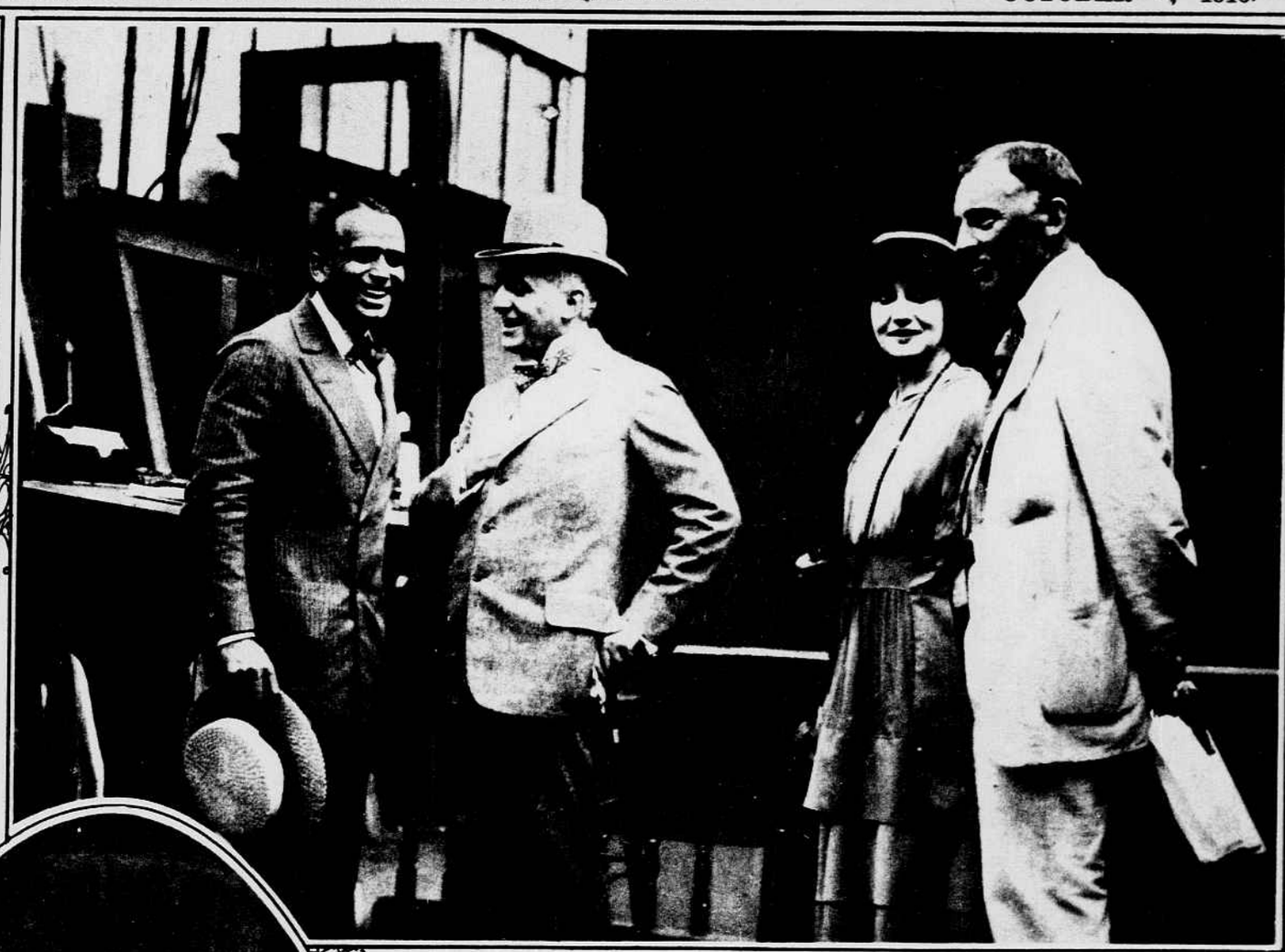

When Stars of Comedy and Drama Meet.
Left to right: Douglas Fairbanks, E. H. Sothern, Charlotte Ives and Fred Thomson.

Gladys Coburn.

Fannie Ward and Her Prize Cat.

Peggy Pearce,

Edna Mayo.

Juanita Hansen.