The Sunday Star.

SPORTS and AUTOMOBILES

WASHINGTON, D. C., SUNDAY MORNING, OCTOBER 8, 1916—PART 5—PAGES 1-6.

# DODGERS GIVE RED SOX SCARE, BUT FALL SHORT BY ONE RUN

## National Leaguers Score Four Counts in Final Inning, But Lose Opening Game of World Series by 5 to 6.

Special Dispatch to The Star.

BOSTON, October 7.—In an exciting finish the Dodgers gave the Red Sox a scare in the ninth inning of today's world series opening when they scored four runs and came within one of tying the count. The final was 6 to 5. It was not a well played game of ball, four errors charged against the Dodgers giving the Red Sox four of their six runs and being responsible for the three tallies in the seventh inning. Hooper was the star of the day. He figured in a double play in the fourth inning, in which the visitors seemed destined to score a bunch of runs, when he made a brilliant forward running catch of Cutshaw's line drive to short right, which had all the earmarks of a single. Hooper turned his brilliant catch into a double play by an accurate, swift throw to the plate, which nailed Wheat.

Shore was hit safely eight times and had to be relieved by Mays in the ninth. The Dodgers could have won the game with a base hit in the ninth, but Daubert, while he hit the ball hard, was thrown out at first by Scott, and men were on second and third, two were out and four runs already over the plate.

Promptly at six minutes after 2 o'clock Shore walked out to the box, Myers stepped to the plate and the game was on.

### Myers Swings on First Ball.

The first ball pitched looked good to Myers and he swung on it, lifting a high foul fly behind the plate, which fell into Cady's big mitt. There was a wild Boston shout. Daubert struck out on three pitched balls and Stengel grounded out, Janvrin to Hoblitzell, with one ball and one strike on him. The side was thus retired on seven pitched balls. "Fine pitching, Shore," yelled a Boston fan.

Hooper, first man up for Boston, let the first two go by for balls; the next two were strikes, then he fouled one off and finally was a victim on strikes. Janvrin was disposed of quickly, going out the same route as Hooper on three pitched balls. This performance encouraged the Brooklyn supporters, but Walker, next up, with one strike and no balls, smashed a mighty drive to left center for three bags. He was left on third, as Hoblitzell grounded out, Cutshaw to Daubert.

Brooklyn got two men on the bases in the second inning, but a quick double play killed chances of scoring. Wheat shot a grounder at Hoblitzell, who could not make it in time to throw out the runner, Cutshaw hit into a double play, Janvrin scooped up his grounder and tossed it to Scott, who, after touching second to force Wheat, got Cutshaw at first. Mowrey drew a base on balls and was left at first when Olson struck out.

Boston got three on in its half of the second, but was also unable to put a runner across the plate. Lewis opened by waiting out four bad balls. Gardner, trying to sacrifice, laid down a beautiful bunt toward third. Both Mowrey and Chief Meyers tried to field the ball, with the result that neither was able to pick it up and both runners were safe. Scott sacrificed, Meyers to Cutshaw, Lewis and Gardner advancing.

Meyers stepped to one side and Cady was purposely walked, filling the bases. Brooklyn made the right guess, as Shore struck out. Hooper, with two balls and no strikes, slammed a high and long fly to center field. After sighting the ball Myers ran back and made a great catch on the full run. Had the ball slipped away from him it probably would have rolled to the center field fence for a home run.

Chief Meyers was an easy victim in Brooklyn's half of the third, grounding out, Shore to Hoblitzell. Marquard struck out. Myers drove a single to center and was left at first, as the hard-hitting Daubert struck out for the second time, on three pitched balls.

### Boston Scores in Third.

Boston tallied her first run in the third, after two were out. Janvrin struck out. Meyers dropped the third strike, but threw the batter out at first. The throw was a bad one and nearly got away from Daubert. It also was the second time that Janvrin had fanned. Walker also struck out. Hoblitzell hit to right field for three bases and came home when Lewis hit the first ball pitched down the left field line for a two-bagger. Lewis took too much ground off second, and was caught by a perfect throw, Meyers to Olson, ending the inning.

Brooklyn tied the score in the fourth inning. Stengel singled down the left field foul line and came all the way home on Wheat's terrific hit for three bases to the right field bleachers. Cutshaw shot a hot liner to Hooper, who lost his balance in making a difficult catch after a run and fell flat on his back. Wheat dashed for the plate the instant the ball was caught, but Hooper quickly regained his feet and made a remarkable throw to the plate. Cady took the throw directly over the plate and touched Wheat out on the ankle for a double play as he came sliding into the plate, feet first. It was easily the feature play of the game. Mowrey was thrown out by Janvrin.

In Boston's half of the fourth Gardner struck out. Scott sent a high fly out to Wheat. Marquard was unable to locate the plate for Cady, and he received his second base on balls. Pitcher Shore, with the count two and two, sent up a high foul fly to Meyers.

Shortstop Olson opened the fifth for Brooklyn by grounding out on the second pitched ball, Gardner to Hoblitzell. Walker lost Chief Meyers' high fly in the sun, and the ball rolled to the center field fence. Meyers reached third, but a faster runner would have scored a home run. Marquard hit a sharp grounder to Janvrin, who threw him out while he held the Indian catcher on third. Centerfielder Myers hoisted a high fly to Scott.

Boston in her half of the fifth again went into the lead. Hooper's great play in the fourth inning was apparently appreciated, as he was given a flattering reception when he stepped to the plate. With two balls and two strikes, he raised what would ordinarily be an easy out, but Myers lost the ball in the sun and did not see it until it struck the ground. Hooper got a two-bagger. Janvrin advanced him to third on a sacrifice, Mowrey to Cutshaw, who covered first. Walker singled down the left field foul line and Hooper scored.

### Carrigan Argues With Umpire.

With Hoblitzell up, Carrigan got into an argument with Umpire Connolly, the Boston manager claiming that Marquard was balking, but the chief umpire waved him aside. The game here dragged, Marquard frequently shooting the ball to first in an attempt to nip Walker. Finally Hoblitzell connected with one of Rube's inshoots and grounded to Daubert for an unassisted out. Lewis pushed a grounder at Mowrey, who, after starting to throw the runner out at first, changed his mind and touched out Walker sprinting for third. This closed the inning.

The National League champions went out in order in the sixth inning, Daubert was thrown out, Gardner to Hoblitzell. Stengel struck out and Wheat hit a slow grounder to Janvrin, who made a quick throw to first.

The first error of the game was recorded in Boston's half of the sixth. Olson made a mess of Gardner's easy grounder and the runner was safe. On the hit-and-run play Gardner was forced at second by Scott, the play being Mowrey to Cutshaw. Scott went to second on the only passed ball of the game. Cady got to first base for the third time on four balls. Shore sent a fly to Daubert and Hooper lifted a high one which Olson gathered in, leaving Scott stranded on second base.

Another double play made Brooklyn's turn at the bat in the seventh a short one. Cutshaw was thrown out by Janvrin after the second baseman had juggled the ball. Mowrey got his only single of the game when he drove a hot one to right. Olson hit a grounder toward third and both runners were out, Gardner to Janvrin to Hoblitzell.

The last half of the seventh inning was joyous for the Boston fans. Janvrin, first up, hit a beautiful two-bagger down past third base. Olson made his second error when he fumbled Walker's grounder, Janvrin taking third. Cutshaw, anxious to make a double play, fumbled Hoblitzell's bounder and Janvrin scored amid great cheering. Walker took second on the play. Both runners advanced on Lewis' sacrifice, Daubert to Cutshaw. Cutshaw ran in for Gardner's grounder and threw to the plate too late to head off Walker. Hoblitzell moved to third. Scott sent a long sacrifice fly to Stengel and Hoblitzell tallied the third run of the inning. Cady did not wait for four balls on this trip to the plate, but grounded out, Cutshaw to Daubert.

The Superbas tried to rally in the eighth, but another double play by the fast-fielding Red Sox ended their chances to score. Meyers was thrown out by Scott. Johnston, batting for Marquard, slashed a single to right field. Myers hit a grounder through the pitcher's box which Shore deflected to Scott. Scott made a quick throw to Janvrin, who, touching second, made a fine catch and threw to first for the double play.

### Brooklyn Changes Pitchers.

Jeff Pfeffer went in to pitch for Brooklyn in the second half of the eighth, and Boston added another run to its score. Shore flied to Wheat. Hooper walked and sprinted to third on Janvrin's single to right. In an effort to catch Hooper going to third, Stengel threw wild and Hooper scored, Janvrin taking second on the throw. Walker got a base on balls. Hoblitzell lifted a high fly to Wheat and then Lewis forced Walker out at second, Olson to Cutshaw, ending the inning.

Then came the exciting ninth, in which Brooklyn almost caught up with the American League champions. Daubert opened the inning by receiving a base on balls. Stengel whipped a single to right field, of which Hooper made a quick return and prevented Daubert from going to third. Wheat forced Daubert at third, Shore to Gardner, Stengel taking second. Cutshaw was hit by a pitched ball and the bases were full. Janvrin, in his anxiety to end the game with a double play, fumbled Mowrey's grounder, and Stengel and Wheat raced across the plate. Cutshaw safely reached second. Olson scratched an infield hit toward third and the bases were again full. Chief Meyers tried his best to make a big drive, but killed Brooklyn's enthusiasm by lifting a foul fly to Hoblitzell. Merkle, pinch-hitting for Pfeffer, drew a base on balls, forcing home Cutshaw.

Then Manager Carrigan took Shore out and sent in Mays and also substituted Thomas for Catcher Cady. Myers got an infield bingle between first and second and Mowrey scored Brooklyn's fourth run of the inning. Olson moved to third and Merkle to second. With one run to tie, the heavy-hitting Daubert came to the bat for the second time in the tenth amid much excitement. He fouled off the first ball sent up by Mays. The next two were balls, and then Daubert shot a grounder to Scott, who threw to Hoblitzell and the Red Sox had tucked away the first victory of the 1916 world series.

# CENTRAL HIGH A WINNER

## Blocked Kick Enables Local Eleven to Defeat Baltimore Tech, 7 to 0.

Special Dispatch to The Star.

BALTIMORE, October 7.—Blocking a kick on Polytechnic's three-yard line today and falling on it back of the Engineers' goal, Central High School of Washington emerged the victor at Walbrook Oval in a foot ball game by a score of 7 to 0. It was a bitter pill for Tech to swallow, for all indications pointed to a scoreless game after the third quarter. The touchdown was made in the latter part of the final period, a fumble by the Baltimore boys near their own goal line having much to do with their downfall. Kaplan, the speedy end of the visiting team, who fell on the ball, was the whole show. He was in almost every play, handling himself more like a big college athlete than a prep schoolboy.

Line-up and summary:

| Polytechnic. | Positions. | Central High. |
|---|---|---|
| Ballard | Left end | Clifford |
| Taylor | Left tackle | Reavis |
| Nisbet | Left guard | Williams |
| Gross | Center | Nash |
| Hall | Right guard | Roberts |
| Butler | Right tackle ...(capt.) | Taber |
| Molson | Right end | Kaplan |
| Pollard | Quarterback | Guy |
| Pistorer | Left halfback | McKenny |
| Brosky | Fullback | Long |

Substitutions—Ballard for Weedon; Sullivan for Ballard; Acker for Hall; Thorington for Pollard; Bennett for Clifford; Criswell for Long. Touchdown—Kaplan. Goal from touchdown—Long. Referee—Mr. Butler. Umpire—Mr. Turner. Time of periods—10 minutes.

# BIG CROWD SHOWS INTENSE INTEREST IN OPENING GAME OF WORLD SERIES AT THE STAR'S SCOREBOARD.

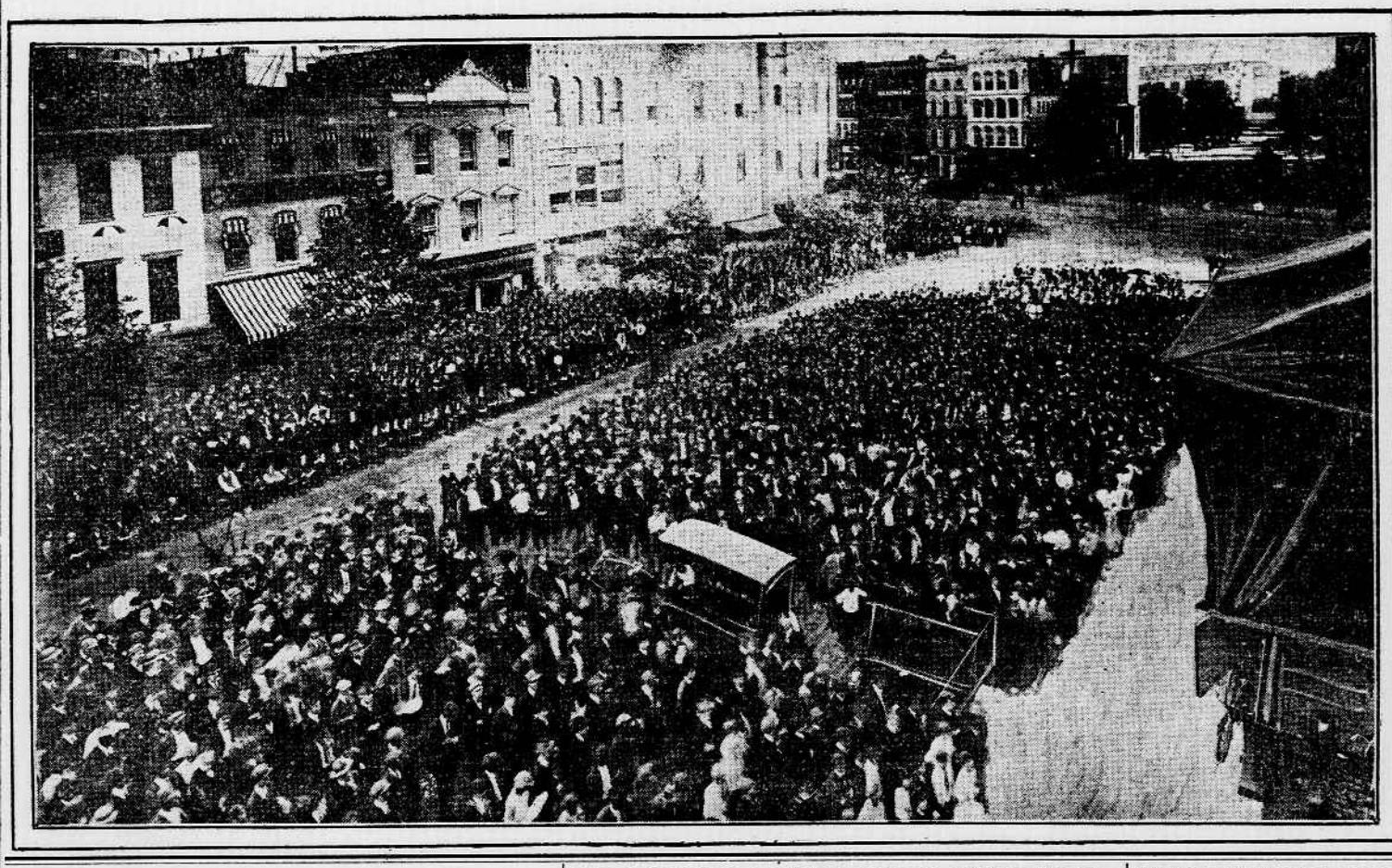

## OFFICIAL BOX SCORE OF OPENING OF WORLD SERIES BASE BALL

| BROOKLYN | AB. | R. | H. | O. | A. | E. |
|---|---|---|---|---|---|---|
| Myers, cf | 5 | 0 | 2 | 1 | 0 | 0 |
| Daubert, 1b | 4 | 0 | 0 | 5 | 1 | 0 |
| Stengel, rf | 4 | 2 | 2 | 1 | 0 | 1 |
| Wheat, lf | 4 | 1 | 2 | 3 | 0 | 0 |
| Cutshaw, 2b | 3 | 1 | 0 | 5 | 2 | 1 |
| Mowrey, 3b | 3 | 1 | 1 | 1 | 2 | 0 |
| Olson, ss | 4 | 0 | 1 | 2 | 1 | 2 |
| Meyers, c | 4 | 0 | 1 | 6 | 3 | 0 |
| Marquard, p | 2 | 0 | 0 | 0 | 0 | 0 |
| Johnston* | 1 | 0 | 1 | 0 | 0 | 0 |
| Pfeffer, p | 0 | 0 | 0 | 0 | 0 | 0 |
| Merkle† | 0 | 0 | 0 | 0 | 0 | 0 |
| Totals | 34 | 5 | 10 | 24 | 9 | 4 |

| BOSTON | AB. | R. | H. | O. | A. | E. |
|---|---|---|---|---|---|---|
| Hooper, rf | 4 | 2 | 1 | 1 | 1 | 0 |
| Janvrin, 2b | 4 | 1 | 2 | 2 | 8 | 1 |
| Walker, cf | 4 | 1 | 2 | 0 | 0 | 0 |
| Hoblitzell, 1b | 5 | 2 | 1 | 14 | 0 | 0 |
| Lewis, lf | 3 | 0 | 1 | 0 | 0 | 0 |
| Gardner, 3b | 4 | 0 | 1 | 1 | 3 | 0 |
| Scott, ss | 2 | 0 | 0 | 2 | 4 | 0 |
| Cady, c | 1 | 0 | 0 | 7 | 0 | 0 |
| Thomas, c | 0 | 0 | 0 | 0 | 0 | 0 |
| Shore, p | 4 | 0 | 0 | 0 | 3 | 0 |
| Mays, p | 0 | 0 | 0 | 0 | 0 | 0 |
| Totals | 31 | 6 | 8 | 27 | 19 | 1 |

*Batted for Marquard in eighth.
†Batted for Pfeffer in ninth.

| | | | | | | | | | | |
|---|---|---|---|---|---|---|---|---|---|---|
| Brooklyn | 0 | 0 | 0 | 1 | 0 | 0 | 0 | 0 | 0 | 4—5 |
| Boston | 0 | 0 | 1 | 0 | 1 | 0 | 3 | 1 | x | —6 |

Two-base hits—Lewis, Hooper, Janvrin. Three-base hits—Walker, Hoblitzell, Wheat, Meyers. Sacrifice hits—Scott, Janvrin, Lewis. Sacrifice fly—Scott. Double plays—Janvrin, Scott and Hoblitzell; Hooper and Cady; Gardner, Janvrin and Hoblitzell; Shore, Scott, Janvrin and Hoblitzell. Left on bases—Brooklyn, 6; Boston, 11. First base on errors—Brooklyn, 1; Boston, 3. Bases on balls—Off Marquard, 4; off Pfeffer, 2; off Shore, 3. Hits and earned runs—Off Marquard, 7 hits, 3 runs, in seven innings; off Pfeffer, 1 hit, 1 run, in one inning; off Shore, 9 hits, 2 runs, in 8 2-3 innings; off Mays, 1 hit, 1 run, in 1-3 inning. Hit by pitcher—By Shore, Cutshaw. Struck out—By Marquard, 6; by Shore, 5. Passed ball—Meyers. Umpires—Plate, Mr. Connolly; bases, Mr. O'Day; left field, Mr. Quigley; right field, Mr. Dineen. Time—Two hours and sixteen minutes.

# EASY FOR PRINCETON

## North Carolina Smothered Under a Score of 29 to 0.

## MANY SUBSTITUTES USED

PRINCETON, N. J., October 7.—Princeton defeated the University of North Carolina foot ball team here today by a score of 29 to 0. After Princeton had run up a safe number of points on the southern eleven Coach Rush of Princeton sent in a string of substitutes. The only time in the game that the visitors were able to hold the Tigers in check was in the final period of play, when the Princeton eleven was made up entirely of second and third team players.

Although the game was one-sided it was replete with sensational plays. In the second half Jack Eddy was used in the Princeton line-up in the place of Ames and made several 30 and 40 yard runs through broken fields. He also threw a forward pass 25 yards into the arms of Funk, a Princeton end, in the third period, which resulted in a touchdown.

Princeton played poor foot ball in the first period. There were numerous fumbles by the backs and for a time it appeared as if the North Carolina eleven would hold the Tigers to a close score.

Line-up and summary:

| Princeton (29). | Positions. | N. Car. (0). |
|---|---|---|
| Highley | Left end | Proctor |
| McLean | Left tackle | Ramsey |
| Nourse | Left guard | Grimes |
| Gennert | Center | Tandy |
| Hogg | Right guard | Harrell |
| Latrobe | Right tackle | Taylor |
| Wilson | Right end | Love |
| Ames | Quarterback | Johnson |
| Brown | Right halfback | Folger |
| Haas | Left halfback | Fitzsimmons |
| Driggs | Fullback | Gwynn |

Score by periods: Princeton—0 12 17 0—29. North Carolina—0 0 0 0—0. Referee—Mr. Tufts, Brown. Umpire—Mr. Marshall, Harvard. Field judge—Mr. Shaw, Dartmouth. Head linesman—Mr. Davis, Williams. Time of periods—10 minutes each. Princeton scoring: Touchdowns—Funk, Eddy, Brown, Haas. Goals from touchdowns—Funk (2). Goal from field—Funk. Substitutions: Princeton—Radill for Highley, Funk for Wilson, Eberstadt for Haas, Sinclaire for Latrobe, Eddy for Ames, Hansen for Eberstadt, McGraw for McLean, Conover for Brown, Georgi for Driggs, Ruth for Hogg, Schmaltz for Gennert, Foster for Nourse, Winn for Funk, Keating for Radill, Pembroke for McGraw, Kirkland for Sinclaire, Hamilton for Winn, Mathiasen for Hansen, Freck for Georgi, Gowan for Schmaltz. North Carolina—Davis for Love, Love for Davis, Ramsey for Proctor, Williams for Johnson, Coleman for Folger, Curry for Tandy.

# REVENGE FOR YALE

## Downs Virginia, 61 to 3, Offsetting Defeat Last Year.

## LEGORE SHOWS UP WELL

NEW HAVEN, Conn., October 7.—Yale atoned last year's 10-to-0 defeat by the University of Virginia by overwhelming the Dixie collegians today, 61 to 3. It was the largest score made by a Yale eleven in twenty years.

The game had scarcely begun before Virginia recovered a Yale fumble, and, being unable to gain, Carrington lifted the ball over the bars from the 30-yard line for a field goal. After that Virginia never was dangerous, while Yale developed a powerful, crushing attack that swept the hard-fighting Virginians from their feet. Touchdowns came in rapid succession, usually as the result of savage thrusts off tackle, which allowed the Blue halfbacks to gain a clear field, while the interference smothered the visitors' secondary defense.

The only thing that marred the Blue's play was holding, and frequent penalties for this undoubtedly prevented a larger score from being rolled up.

Legore, the Yale star, played only a short time, contributing the first touchdown on a 25-yard dash through a broken field. Later he caught a punt and raced 65 yards for a touchdown, but it was not allowed on account of holding. Neville, who replaced him, played brilliantly.

Line-up and summary:

| Yale (61). | Positions. | Virginia (3). |
|---|---|---|
| Gates | Left end | White |
| Sheldon | Left tackle | Okay |
| Black | Left guard | Coleman |
| M. R. Smith | Center | Churchman |
| Galt | Right guard | Calvert |
| Baldridge | Right tackle | Ward |
| Comerford | Right end | Kinsolving |
| E. T. Smith | Quarterback | Carrington |
| Bingham | Left halfback | Pace |
| Legore | Right halfback | Gooch |
| Hutchinson | Fullback ...(capt.) | Sparr |

Score by periods: Yale, 13, 20, 7, 21—61. Virginia, 3, 0, 0, 0—3. Referee—Mr. Morice, Penn. Umpire—Mr. Foltz, Brown. Head linesman—Mr. Bergin, Princeton. Field judge—Mr. Sand, Annapolis. Time of periods—12 minutes each. Yale scoring—Touchdowns, Legore, E. T. Smith (2), Sheldon, Bingham (2), Neville (2), Walker; goals from touchdown, Legore (2), Gates (3), Neville, Waite. Virginia scoring—Field goal, Carrington. Substitutions: Yale—Seamer for Black, Leisenring for M. R. Smith, Neville for Legore, Moseley for Gates, Taft for Sheldon, Durfee for Zenner, Ross for Leisenring, Graham for Galt, Coxe for Baldridge, Church for Comerford, K. Smith for Church, La Roche for E. T. Smith, Vannostrand for La Roche, Waite for Bingham, Braden for Hutchinson.

# MARQUARD GETS POOR SUPPORT, ERRORS GIVING BOSTON VICTORY

## Lanky Southpaw Would Have Beaten Red Sox Had Teammates Played Well. Breaks With Carrigan's Team.

BY J. ED GRILLO.

Special Dispatch to The Star.

BOSTON, October 7.—Had Rube Marquard received the kind of support that a pitcher might expect in so important a game as the opening of a world series, he would have beaten the Boston champions in rather easy fashion today. Misplays gave the locals four of their six runs. Poor fielding in the seventh and Stengel's wild throw in the eighth proved the undoing of the Dodgers, for their ninth-inning rally would have been sufficient to give them a victory.

The Sox had all the breaks, and in addition to the wonderful play which Hooper made at a most critical stage, there were three other double plays which worked havoc with the Dodgers' chances for runs. The local infield displayed great speed in the handling of the ball whenever the visitors threatened to count. But the breaks of the game were decidedly with the Carrigans, who can attribute their victory to their lucky stars.

Carrigan took a chance that Shore would get away with Marquard today in order to save his lefthanders for the game Monday. He will most likely select Ruth to work then. Manager Robinson may decide to use Jack Coombs, who has had sufficient rest to give a good account of himself. There are those who believe that the Dodgers may be more successful against Ruth than is expected, for they like fast pitching and Ruth has never had enough of a curve ball to fool any one.

Jack Coombs has a lot of stuff even in these days, and he knows how to pitch. He may just be the sort of a pitcher to fool the Red Sox, for he is a good mixer-up of his various deliveries and also is blessed with perfect control, being able to put the ball wherever he wants to.

Harry Hooper always is a mighty handy man in a world series. He has by means of his timely hitting and brilliant fielding frequently saved the day for his team, and his capture of Cutshaw's line drive in the fourth inning undoubtedly stopped a rally which threatened to give the Dodgers quite a formidable lead, and would have endangered the chances of the locals. Hooper, too, was lucky to get credit for the two-base hit on a fly in the fifth which H. Myers lost in the sun, and which gave the locals a run, much needed later in the game. Hooper always has done more than his share to help his team win pennants, and he is particularly clever in the world series games, always doing something sensational.

Manager Robinson and his players were not discouraged by their defeat today. In fact, Robinson believes that the series will be a long-drawn-out affair. "We are not discouraged by our defeat today," said the Brooklyn manager. "We gave the Red Sox a hard struggle and came within one hit of winning out in the ninth. If we had not been unfortunate in making errors when they were costly we would have won the game in a common canter. We will continue to give the Sox all the base ball they want. In the remaining games they will find us a game club which will not quit," said Robinson.

There was not a kick on any decision of the umpires, who displayed splendid form. Manager Carrigan, of course, had to break into the limelight when he protested to Umpire Connolly that Marquard was making a balk when throwing to first base. Marquard absolutely was not violating the balk rule, stepping deliberately toward first base prior to throwing there, and there was no reason for any objection being registered by Carrigan.

Chief Meyers caught a good game of ball and handled Marquard's delivery with intelligence. There certainly is nothing wrong with the Indian and it is hard to understand why McGraw allowed him to get away from the Giants.

Wheat certainly is a clever ball player and hitter. He played splendid ball today in left field, making two sensational catches. He also got two clean base hits, one of which was a triple to right in the fourth which sent Stengel home with the tying run.

It seems that Janvrin is a better hitter than Jack Barry, who is out of the game with an injured hand. Janvrin is particularly dangerous when a lefthander is facing him. He hit for a double and a single today, though Marquard fanned him the first time he came up.

Clarence Walker did his share to help his team. He tripled in the opener, after Marquard had disposed of both Hooper and Janvrin on strikes, but was left when Hoblitzell grounded to Cutshaw. He drove in Hooper in the fifth

(Continued on Second Page.)

### Results of Yesterday's Contests on Gridiron.

**Georgetown, 7; Navy, 13.**
**Catholic University, 34; Richmond College, 0.**
**George Washington, 6; St. John's, 0.**
**Maryland State, 0; Dickinson, 0.**
**Yale, 61; Virginia, 3.**
**Harvard, 3; Tufts, 7.**
**Princeton, 29; North Carolina, 0.**
**Pennsylvania, 27; Franklin and Marshall, 0.**
**West Point, 14; Washington and Lee, 7.**
**Brown, 42; Trinity, 0.**
**Columbia, 7; Hamilton, 14.**
**Dartmouth, 47; Lebanon Valley, 0.**
**New York, 22; Rensselaer, 0.**
**Colgate, 28; Maine, 0.**
**Fordham, 20; Western Maryland, 0.**
**Haverford, 0; Stevens, 0.**
**Holy Cross, 3; Bates, 0.**
**Penn State, 50; Bucknell, 7.**
**Syracuse, 73; Ohio University, 0.**
**Pittsburgh, 58; Westminster, 0.**
**Michigan, 19; Case, 0.**
**Notre Dame, 48; Reserve, 0.**
**Illinois, 30; Kansas, 0.**
**Swarthmore, 10; Lafayette, 6.**
**Wisconsin, 70; Lawrence, 0.**
**Washington and Jefferson, 21; West Virginia Wesleyan, 0.**
**Lehigh, 61; Albright, 6.**
**Johns Hopkins, 34; Mount St. Mary's, 6.**
**Colby, 13; New Hampshire, 0.**
**Nebraska, 53; Drake, 0.**
**Minnesota, 41; South Dakota, 7.**
**Purdue, 13; DePauw, 0.**
**Virginia M. I., 66; Williams and Mary, 0.**
**Vanderbilt, 42; Transylvania, 0.**
**Davidson, 16; N. C. A. and M., 0.**
**Carleton, 7; Chicago, 0.**
**Villanova, 3; Muhlenberg, 0.**
**Georgia, 26; Clemson, 0.**
**Georgia Tech, 222; Cumberland, 0.**
**Ursinus, 63; Washington College, 0.**
**Northwestern, 20; Lake Forest, 7.**

# WINS ON LONG PASS

## G. W. U. Takes Its First Foot Ball Game by 6 to 0.

## DEFEATS ST. JOHN'S TEAM

Special Dispatch to The Star.

ANNAPOLIS, Md., October 7.—A long forward pass, successfully completed by Pepper and Wilson, in the last two minutes of play enabled George Washington University to defeat St. John's College on the gridiron here this morning. The score was 6 to 0, as the try for goal was a failure.

It was the initial game of the season for both institutions, and in consideration of that, together with the unseasonable weather, it was well contested, although both teams fumbled miserably. And it was a hard game for the St. John's boys to lose, because they covered much more ground than the Washingtonians, and, besides, their kicking was superior. It early became apparent that the game would be stubbornly fought. The honors of the first period were about even, but in the second stanza the local boys played rings around their opponents, and a touchdown that seemed inevitable was frustrated by a bad fumble, after the Cadets had advanced the ball from midfield to within 2 yards of their coveted goal line. It was first down and the play that should have counted for the score was badly bungled, and the fumbled ball rolled into the arms of one of the varsity men.

After that the Cadets did not get within good striking distance, but they still managed to gain ground quite steadily, and held their own well on the defensive until the visitors put across the forward pass that proved their undoing.

### Line-Up and Summary.

| G. W. U. | Positions. | St. John's. |
|---|---|---|
| Niederhauser | Left end | Andrews |
| Kerr | Left tackle | Bowers |
| Giblin | Left guard | Benner |
| Genesse | Center | Coyner |
| E. Harmon | Right guard | Crum |
| J. Harmon | Right tackle | Lentz |
| Wilson | Right end | Noble |
| Pepper | Quarterback | Darby |
| Mimms | Left halfback | Clarke |
| Sutton | Right halfback | Cook |
| Hillis | Fullback | Plassing |

Substitutions: George Washington—Eckendorf for Wilson; Hollingsworth for Eckendorf, Wilson for Hollingsworth, Kibler for Pepper, Pepper for Kibler, Heffner for Mimms, Sutton for Heffner, Burt for Sutton, Seldon for Burt, Seldon for Hillis, Dwyer for Seldon; Mimms for Dwyer. Touchdown—Wilson. Referee—Lieut. W. H. Richardson, Navy. Umpire—Lieut. De Motte, Navy. Head linesman—Ensign Homer Ingram, Navy. Time of periods—10 minutes each.

# CARDINALS BEAT BROWNS.

## Three Errors by Americans Cause of Their Defeat.

ST. LOUIS, October 7.—The St. Louis Nationals won the third game of the city series from the Browns here today, 5 to 4. Three errors by the Americans gave the Nationals three of their runs. Manager Jones sent Sisler to right field and Gene Paulette to first base. The teams are to play a double-header tomorrow. Score:

| | | | | | | | | | R. | H. | E. |
|---|---|---|---|---|---|---|---|---|---|---|---|
| Americans | 1 | 0 | 0 | 1 | 0 | 0 | 0 | 2 | 0—4 | 12 | 3 |
| Nationals | 0 | 0 | 1 | 2 | 0 | 0 | 1 | 1 | x—5 | 9 | 0 |

Batteries—Davenport and Hale; Steele, Ames and Gonzales.

## Record Foot Ball Score of 222 to 0.

ATLANTA, October 7.—Georgia Tech scored thirty-two touchdowns, with thirty goals from touchdowns, against Cumberland here today for a total of 222 points to 0. The score is the 1916 season record, and one of the largest in foot ball. James Preas, left end for Tech, kicked eighteen goals from touchdown out of that many attempts.

## Nebraska, 53; Drake, 0.

LINCOLN, Neb., October 7.—In its first championship game of the season Nebraska today fairly overwhelmed Drake University of Des Moines, Iowa, rolling up a total of 53 points to nothing for the Iowa eleven. The Nebraska line-up presented an innovation in the absence of a quarterback and in his place a left fullback and right fullback.

# NAVY SURPRISES BY BEATING G. U.

## Midshipmen Outplay Blue and Gray Generally and Win. 13 to 7.

## INGRAM IS REAL STAR

Special Dispatch to The Star.

ANNAPOLIS, Md., October 7.—Playing a bang-up game all the way, the Annapolis Midshipmen took the measure of Georgetown University in their annual foot ball game here today by a score of 13 to 7. Last year the varsity boys, with virtually the same aggregation that trotted onto the greensward this afternoon, humbled the Sailors 9 to 0.

The Navy came through in today's game purely on the merit of its play. Locally, the result was a surprise in a way, but not so with those in close touch with the players and the hard work they had been put through this week, following the generally poor showing against Dickinson last Saturday, a team that Navy generally sends down to defeat by a comfortab elmargin. The varsity boys had been touted as sure winners, and the players themselves were imbued with a high spirit of confidence. Players and "rooters" alike were completely disheartened. It was a decisive defeat, with nothing in the way of contributory flukiness. In other words, it was a clear-cut victory in every respect.

### Middies Play in Form.

The Middies simply delivered the goods in every angle of the game. There was a dash to their offensive work that has not characterized a Navy eleven for a number of years, and besides, the defense, on the whole, was a veritable stone wall. Of course, there were some few flaws in their play, but they had the punch at the right time and romped away with the bacon after a grueling contest. That was all there was to it.

Georgetown, too, played in brilliant style at different intervals. It looked somewhat blue for the Middies early in the first period when Georgetown with a burst of speed invaded Navy territory, but lost the ball on downs 10 yards from the goal line.

The Washingtonians had something on the Middies in the final quarter, although both registered a tally during the period. The visitors, however, uncorked a series of forward passes that caught the Middies completely off their guard and finally gave them their only touchdown. The passing was between McQuade and Cusack and Green, the last mentioned finally going over for the score after a 20-yard toss. Whelan was successful at goal. Only a couple of seconds for play remained and time was called before another kick-off was attempted. Roberts, former Colgate star, while he played a good game, did not show as much as had been expected of him. Instead the bright particular star in the Middy line-up was Ingram, a younger brother of Lieut. Jonas H. Ingram, head coach. This lanky boy proved the most substantial ground gainer for his teammates. He hit the line like a bull, showing great speed, and his off tackle plunges and end runs also counted for inroads. The visitors were almost completely powerless to stop him. He is a member of the "plebe" class and probably the find of the season. Except on a few occasions the Middies were able to stop Johnnie Gilroy, the star Georgetown back.

Line-up and summary:

| Navy. | Positions. | Georgetown. |
|---|---|---|
| Jackson | Left end | Cusack |
| Waid | Left tackle | McCarthy |
| Riefel | Left guard | Showalter |
| Goodstein | Center | Anderson |
| Denfeldt | Right guard | F. Green |
| Gilman | Right tackle | O'Connor |
| Johnson | Right end | L. Green |
| Orr | Quarterback | Maloney |
| J. Ingram | Left halfback | Gilroy |
| Roberts | Right halfback | Wall |
| Butler | Fullback | Leighty |

Substitutions: Navy—Von Heimberg for Jackson, Clarke for Ward, Scaff for Riefel, Jones for Goldstein, Holtman for Denfeldt, Skinner for Gilman, Woodson for Johnson, Jackson for Woodson, Martin for Orr, Davis for Ingram, Bashield for Butler. Georgetown—Cronin for Cusack, Cusack for Cronin, Sanchez for Showalter, Sullivan for Maloney, Whelan for Gilroy, McQuade for Leighty. Navy scoring: Touchdowns—Ingram, Roberts. Goal from touchdown—Orr. Goal from touchdown missed—Von Heimberg. Georgetown scoring: Touchdown—D. Green. Goal from touchdown—L. Whelan. Referee—Mr. Magoffin, University of Michigan. Umpire—Mr. Maxwell of Swarthmore. Head linesman—Tom Thorpe of Columbia. Time of periods—12 minutes each.

## Illinois Smothers Kansas.

CHAMPAIGN, Ill., October 7.—In a game slowed up by the heat the University of Illinois foot ball team defeated Kansas University, 30 to 0 here today. The game was devoid of sensations and Illinois was able to pierce the line at will. Macomber's passes aided the victors in running up a big score. The Kansans fought to the finish, but were clearly outclassed.

## Georgia, 26; Clemson, 0.

ANDERSON, S. C., October 7.—Taking advantage of heavier players for plunges through their opponents' line, as well as working forward passes and end runs, the Georgia University eleven defeated Clemson's team, 26 to 0, here today. The Crackers also showed well in running interference.

### Attendance Falls Short of Last Year's Figures

**BRAVES' FIELD, Boston, October 7.—The official figures for today's game, as announced by the national commission are:**

**Attendance, 36,117. Total receipts, $76,489.50. Players' share, $41,304.33. Each club's share, $13,768.11. National commission's share, $7,648.95.**