Board of Commissioners and Heads of Departments, District of Columbia

Conrad H. Syme,
Corporation Counsel.

Charles F. Nesbit,
Superintendent of Insurance.

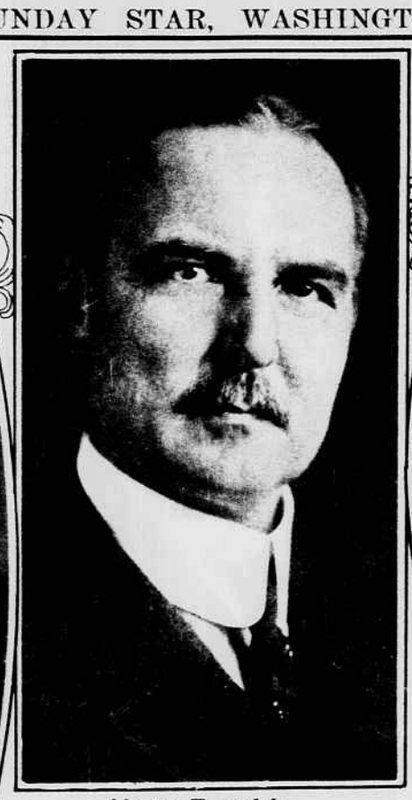

Alonzo Tweedale,
Auditor.

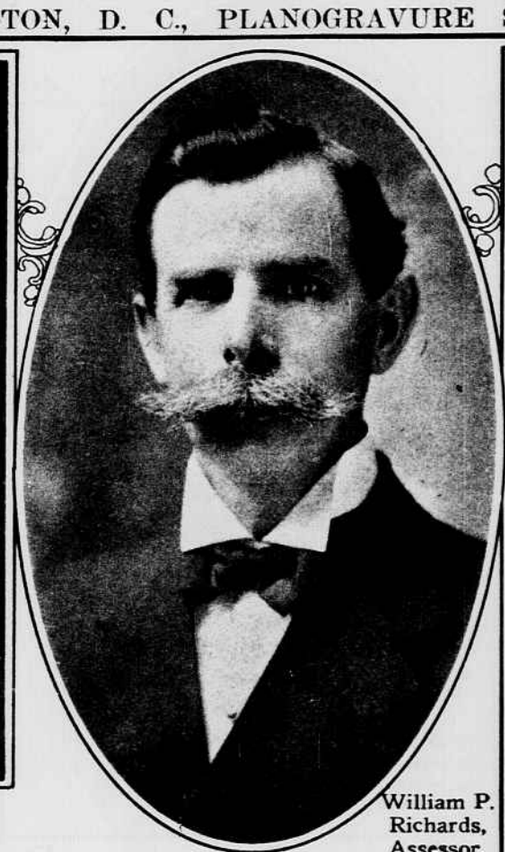

William P. Richards,
Assessor.

(Photo by Clinedinst.)

Ben L. Prince,
Collector of Taxes.

Melvin C. Hazen,
Surveyor.

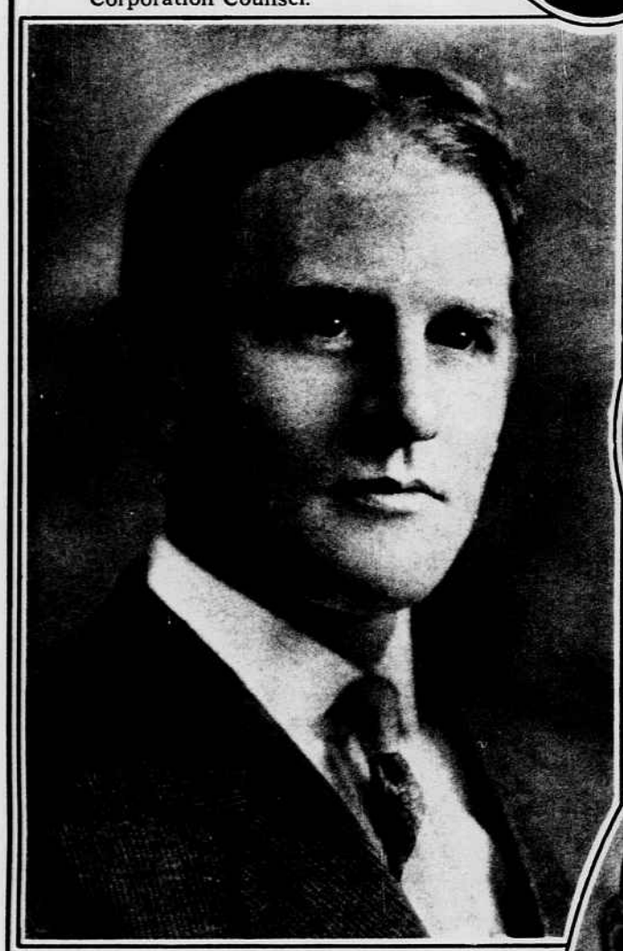

Oliver P. Newman,
President of the Board of Commissioners.

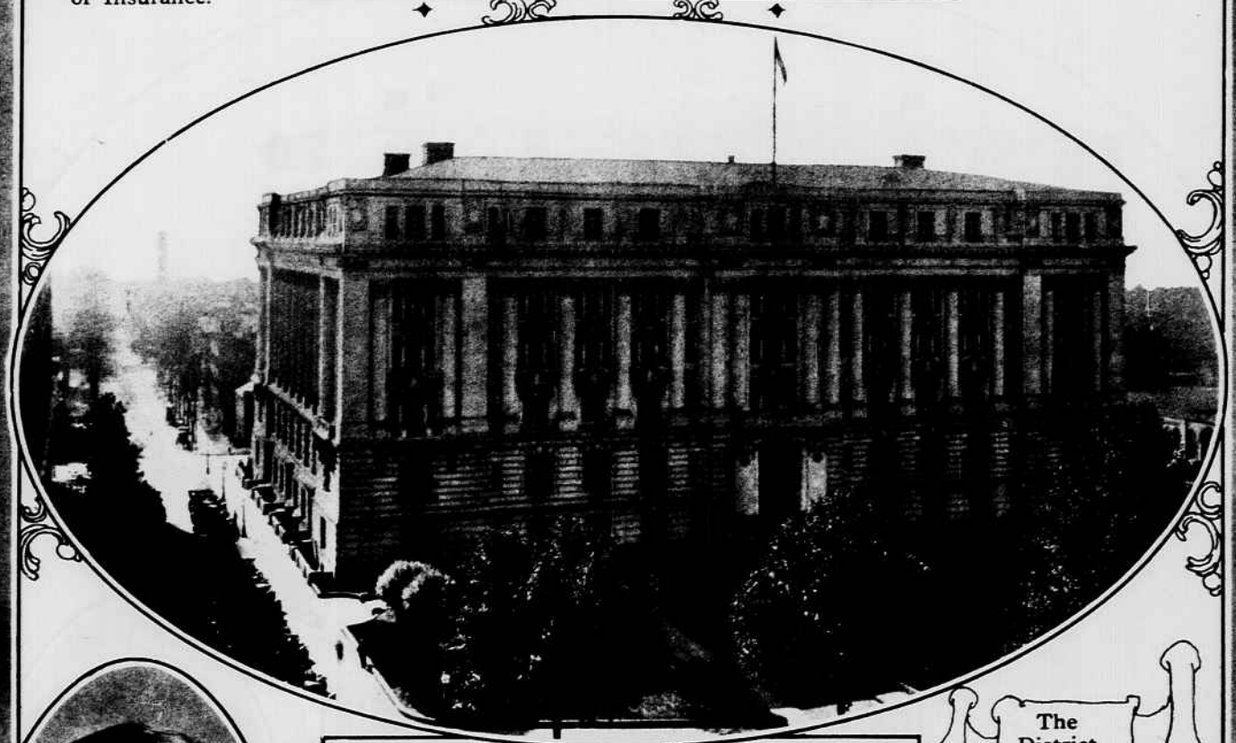

The District Building.

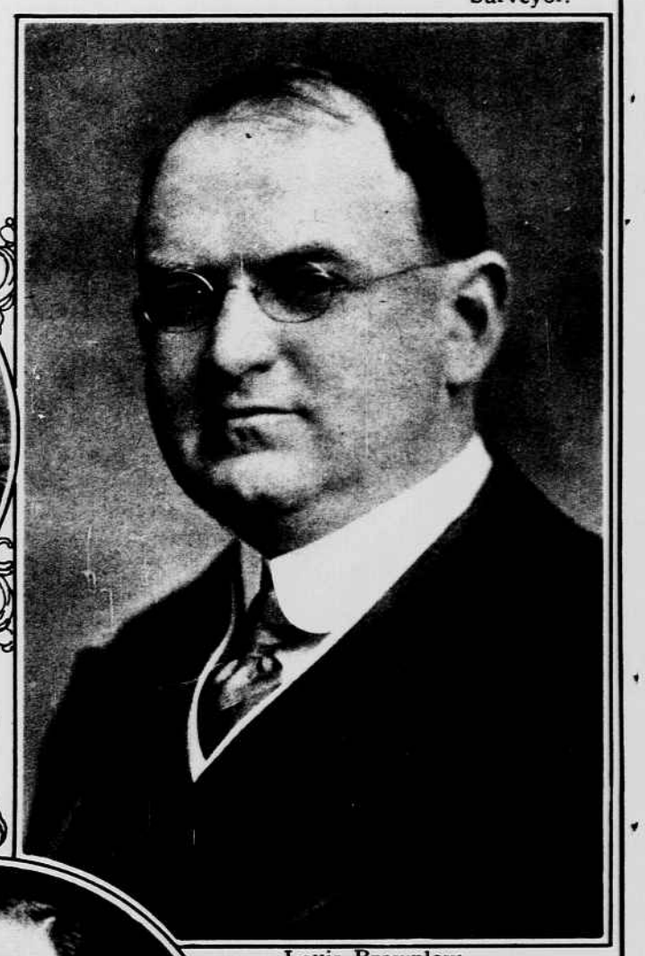

Louis Brownlow,
Commissioner.

C. B. Hunt,
Engineer of Highways.

Louis C. Wilson,
Disbursing Officer.

Col. Charles W. Kutz.
Engineer Commissioner.

Daniel J. Donovan,
Secretary to the Commissioners.

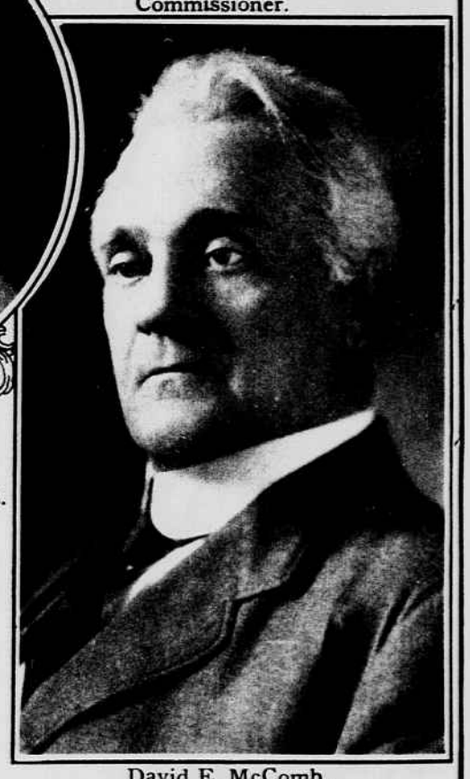

David E. McComb,
Engineer of Bridges.

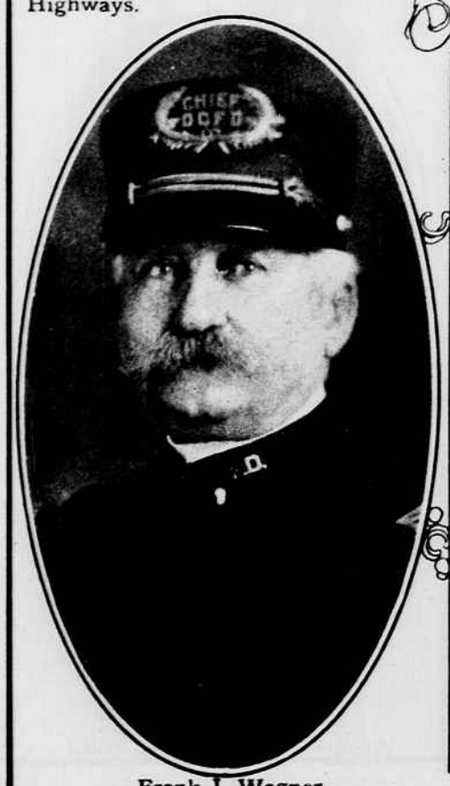

Frank J. Wagner,
Chief of the Fire Department.

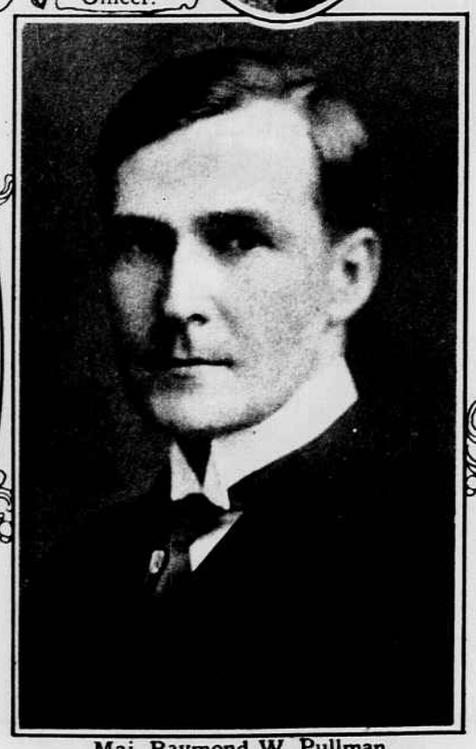

Maj. Raymond W. Pullman,
Superintendent of Police.

Snowden Ashford, Municipal Architect.

Dr. William C. Woodward,
Health Officer.

(Photos by Harris & Ewing.)

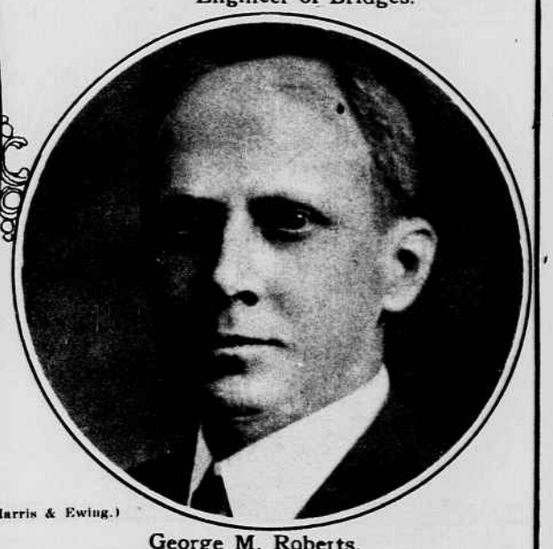

George M. Roberts,
Superintendent of Weights, Measures and Markets.