GIANTS WIN AGAIN

Outbat and Outfield Braves, Capturing Second Game.

TESREAU ALLOWS 5 HITS

BOSTON, Mass., April 14.—New York defeated Boston again today, 6 to 2. Tyler, for Boston, was ineffective, the Giants hitting consecutively in the fourth, fifth and seventh innings for their scores. A wild throw by Maranville figured in their last run. Herzog's batting was a dominant factor.

After pitching six innings in mid-season form Tesreau weakened and the Braves scored two runs in the seventh and kept the Giants' pitcher in difficulties, although without further scoring, for the rest of the game. Score:

N. York.	AB.	H.	O.	A.	Boston.	AB.	H.	O.	A.
Burns,lf	4	2	3	0	Maran'le,ss	4	0	3	2
Herzog,2b	5	2	1	1	Evers,2b	4	1	0	2
Rob'tson,rf	5	1	1	0	Bailey,rf	4	1	2	0
Zim'man,3b	4	2	0	2	Magee,lf	3	0	4	0
Fletcher,ss	4	2	2	3	Konetchy,1b	2	1	8	0
Kauff,cf	4	1	3	0	Smith,3b	4	1	1	2
Holke,1b	4	0	10	0	Kelly,cf	4	0	1	0
McCarty,c	3	0	8	1	Gowdy,c	3	1	7	1
Tesreau,p	4	0	0	2	Twombley*	0	0	0	0
					Tragresser,c	0	0	1	0
					Tyler,p	2	0	0	3
					Chappelle†	1	0	0	0
					Barnes,p	0	0	0	0
Totals	37	10	27	9	Totals	31	5	27	10

*Ran for Gowdy in eighth inning.
†Batted for Tyler in eighth inning.

New York 0 0 0 1 3 0 2 0 0—6
Boston 0 0 0 0 0 0 2 0 0—2

Runs—Burns (2), Herzog (2), Zimmerman, McCarty, Evers, Bailey. Errors—Tesreau, Maranville (2), Bailey. Two-base hit—Konetchy. Three-base hits—Herzog (2). Stolen base—Smith. Sacrifice flies—Magee, Konetchy. Left on bases—New York, 6; Boston, 5. First base on errors—New York, 1. Bases on balls—Off Tesreau, 1; off Tyler, 2. Hits and earned runs—Off Tesreau, 5 hits and 2 runs in nine innings; off Tyler, 10 hits and 5 runs in eight innings; off Barnes, no hits and no runs in one inning. Struck out—By Tesreau, 7; by Tyler, 5; by Barnes, 1. Wild pitches—Tesreau, 3. Umpires—Messrs. Quigley and Byron. Time of game—2 hours.

PIRATES WAKE UP.

Cubs Given First Defeat Through Miller's Good Pitching.

CHICAGO, April 14.—Frank Miller, aided by perfect support, checked Chicago's winning streak today and Pittsburgh won the final game of the series, 4 to 2. Hendrix pitched a good game, but erratic support cost him two runs. Miller allowed Chicago but four hits and two of these were made by Hendrix. Score:

Pittsb'h.	AB.	H.	O.	A.	Chicago.	AB.	H.	O.	A.
Bigbee,lf	5	0	4	0	Flack,lf	3	0	1	0
Carey,cf	4	1	3	0	Wolter,rf	3	0	1	0
Schulte,rf	4	2	2	0	Williams,cf	3	0	2	0
Hinch'n,1b	3	0	7	0	Deal,3b	4	0	0	0
Baird,3b	2	1	1	0	Saier,1b	3	0	14	3
Ward,ss	1	0	3	2	Zeider,2b	2	0	4	8
McCarthy,2b	3	1	0	1	Wortman,ss	3	0	1	0
Fischer,c	4	1	7	2	Elliott,c	2	1	2	2
Miller,p	3	0	0	1	Hendrix,p	3	2	2	3
					Doyle*	1	1	0	0
					Reuther†	1	0	0	0
Totals	29	6	27	6	Totals	28	4	27	16

*Batted for Zeider in ninth.
†Batted for Wortman in ninth.

Pittsburgh 1 0 0 1 0 1 0 1 0—4
Chicago 0 1 0 0 0 0 0 1 0—2

Runs—Carey, Schulte, Baird (2), Saier, Elliott. Errors—Williams, Elliott. Two-base hits—McCarthy, Hendrix (2). Three-base hit—Carey. Sacrifice hits—Wolter, McCarthy, Zeider, Ward, Hinchman, Baird. Sacrifice fly—Ward. Double play—Fischer to Ward. Left on bases—Chicago, 5; Pittsburgh, 7. First base on errors—Pittsburgh, 2. Bases on balls—Off Miller, 4; off Hendrix, 3. Hits and earned runs—Off Miller, 4 hits, 2 runs in 9 innings; off Hendrix, 6 hits, 2 runs in 9 innings. Struck out—By Miller, 4; by Hendrix, 2. Wild pitch—Hendrix. Umpires—Messrs. Klem and Emslie. Time of game—1 hour and 59 minutes.

TWO STRAIGHT FOR PHILLIES.

Hit Pitchers Hard and Easily Defeat Brooklyn, 11 to 3.

BROOKLYN, April 14.—Philadelphia made it two straight from Brooklyn today by hard batting against Smith and Coombs, making seventeen hits for a score of 11 to 3. Rixey was effective all the way and played an important part in the scoring by hitting safely in the eighth, when Killifer was intentionally passed to bring him up. Mike Mowrey signed his Brooklyn contract today, and Ed Appleton left for Baltimore. The score:

Phila.	AB.	H.	O.	A.	B'klyn.	AB.	H.	O.	A.
Paskert,cf	5	3	1	0	Johnston,rf	3	0	4	1
Bancroft,ss	5	2	1	7	Fabrique,ss	3	2	2	7
Whitted,lf	6	3	2	0	Myers,cf	4	1	2	0
Luderus,1b	4	2	17	2	Merkle,1b	4	1	12	1
Craath,rf	3	2	0	0	Wheat,lf	3	1	3	0
Stock,3b	3	1	0	2	Cutshaw,2b	3	0	2	1
Dugey,2b	4	0	0	2	Olson,3b	4	1	0	2
Killifer,c	3	2	6	1	Meyers,c	3	0	2	0
Rixey,p	4	2	0	5	Smith,p	3	2	0	4
					Coombs,p	0	0	0	0
					Malone*	0	0	0	0
					Hickman†	1	0	0	0
Totals	37	17	27	19	Totals	31	8	27	16

*Ran for Smith in the eighth inning.
†Batted for Wheat in the ninth inning.

Philadelphia 1 0 0 1 0 1 0 3 5—11
Brooklyn 0 0 1 0 0 0 1 1 0—3

Runs—Paskert (2), Whitted (2), Luderus (2), Cravath, Stock, Killifer (2), Rixey, Merkle, Smith, Malone. Errors—Luderus, Cutshaw, Meyers. Two-base hits—Paskert, Fabrique, Myers, Merkle, Wheat. Three-base hits—Bancroft, Smith. Sacrifice hits—Bancroft, Cravath, Rixey, Fabrique. Sacrifice flies—Cravath, Dugey, Cutshaw. Double plays—Smith, Fabrique and Merkle; Rixey, Bancroft and Luderus; Luderus, Stock and Killifer; Rixey, Luderus and Killifer. Left on bases—Philadelphia, 10; Brooklyn, 4. First base on errors—Philadelphia, 1; Brooklyn, 1. Bases on balls—Off Smith, 4; off Coombs, 2; off Rixey, 1. Hits and earned runs—Off Smith, 13 hits, 6 runs in 8 innings; off Coombs, 4 hits, 5 runs in 1 inning; off Rixey, 8 hits, 3 runs in 9 innings. Struck out—By Smith, 1; by Rixey, 2. Umpires—Messrs. O'Day and Bransfield. Time of game—2 hours and 10 minutes.

WINS PITCHERS' BATTLE.

Watson Outpitches Schneider and St. Louis Beats Cincinnati, 2 to 1.

CINCINNATI, April 14.—In a pitchers' duel between Watson and Schneider the former had a shade the better of it and St. Louis won from Cincinnati here today, 2 to 1, and thereby broke even on the series.

Watson did not allow a hit until the seventh inning, when Roush tripled, later scoring on Betzel's error. St. Louis tallied in the sixth, when Watson doubled, taking third on Groh's error and scoring on Bescher's sacrifice fly. They added the winning run in the eighth, when Watson singled with two men on base. Score:

St. Louis.	AB.	H.	O.	A.	Cinci'ati.	AB.	H.	O.	A.
Bescher,lf	3	1	3	0	Cueto,lf	4	0	2	0
Betzel,2b	4	1	1	1	Shean,2b	4	1	6	4
Long,rf	4	2	0	0	Groh,3b	3	0	0	1
Miller,1b	3	0	11	0	Chase,1b	3	0	9	0
Hornsby,ss	3	0	4	3	Roush,cf	4	2	3	0
Cruise,cf	3	0	4	0	Neale,rf	3	0	1	0
Smith,3b	2	0	0	3	Kopf,ss	4	0	4	1
Snyder,c	2	0	4	1	Wingo,c	3	1	2	5
Watson,p	3	2	0	3	Schneider,p	3	0	0	2
Totals	27	6	27	11	Totals	31	4	27	13

St. Louis 0 0 0 0 0 1 0 1 0—2
Cincinnati 0 0 0 0 0 0 1 0 0—1

Runs—Smith, Watson, Roush. Errors—Betzel, Groh. Two-base hit—Watson. Three-base hit—Roush. Stolen bases—Groh, Roush. Sacrifice hit—Hornsby. Sacrifice fly—Bescher. Double play—Betzel, Hornsby to Miller. Left on bases—St. Louis, 3; Cincinnati, 6. First base on error—Cincinnati. Bases on balls—Off Watson, 3; off Schneider, 3. Hits and earned runs—Off Watson, 4 hits, no runs in 9 innings; off Schneider, 6 hits, 1 run in 9 innings. Struck out—By Watson, 4; by Schneider, 2. Umpires—Messrs. Orth and Rigler. Time of game—1 hour and 51 minutes.

YOU'LL STRIKE REAL BARGAINS If You Come Here

$1.25 Goldsmith and Reach Special League Base Ball, 90c

$3.00 Spiked Shoes, low cut......... $2.50

$7.00 Raridan Pattern Special Waterproofed Russian Calfskin Mitt....... $5.35

Tennis Rackets, $1.25 to $10

WALFORD'S
909 Pa. Ave. N.W.

PUBLIC GOLF BOOM

Courses Are Springing Up All Over the Country.

ONE IS LAID OUT HERE

Public golf is booming all over the country. Residents of the larger cities are coming to realize that golf offers opportunities for a healthful and pleasant recreation afforded by few other sports. The matter of expense need be no barrier to the player who is fortunate enough to reside in a municipality which possesses a public course. The public courses in both Chicago and New York are very liberally patronized. Chicago's Jackson Park course, it is reported, accommodates over 500,000 players every year and the Van Cortland Park course in New York city has nearly as many devotees of the game, who, rain or shine, get out for a round at their favorite sport.

Washington has recently made a good start toward giving its residents, who for various reasons do not belong to a country club a chance to enjoy this most interesting of sports. According to plans laid down some time ago a fine eighteen-hole course has been planned for lower Potomac Park and will be in playing shape within a short time. The course was laid out the second week in March by Walter J. Travis of Garden City, a man who has laid out more good golf courses than any other American.

The great rise in the popularity of golf during the past ten years has probably been largely due to the continuous use of the public courses in the large cities by those who do not belong to a country club. Many people who otherwise would have the opportunity to enjoy this most salutary of sports are given the chance by the extensive and fine courses laid out in public parks in cities such as Los Angeles, Chicago and New York. Toledo also has a nine-hole course.

Chicago probably leads all other cities in the excellence and variety of its public golf courses. The Windy city has five courses where beginners and experts alike play. The eighteen-hole course in Jackson Park, with a par of 71 and a length of 5,970 yards, is a sufficiently exacting test for even the best. It was on this course that the present national amateur and open champion, Charles Evans, jr., scored his earliest successes, winning the Chicago amateur championship at the age of sixteen and subsequently winning the title twice again. The Cook county championship is yearly held on the 3,100-yard nine-hole course in Garfield Park and attracts a large entry list of the best of the city's amateurs.

Public golf in New York has been raised from the dignity of an occasional afternoon of sport to an institution testified to by the immense numbers of players who patronize the public course in Van Cortland Park. The New York Newspaper Golf Club yearly plays its tournaments on this public course, and last season held a tourney for professional golfers which was won by James Barnes of Whitemarsh Valley with a world's record score of 276.

Public golf in Los Angeles rivals that afforded by the country clubs in the enthusiasm of the players. In Griffith Park—a small, undulating valley, with the Holywood mountains rising to the west and north, with a view of the San Fernando valley and mountains—has been built one of the most attractive eighteen-hole courses in the country. Measuring 5,423 yards, with a par of 71 and bogey of 79, it offers difficulties equal to those provided by some of the finest of the championship courses. Golf on the Pacific coast has not received its due recognition from the east. California has some of the best players in the country, and the state of Washington boasts in H. Chandler Egan, a former national champion of the United States. Egan has just finished laying out a public course in the city of Seattle.

It is to be hoped that the sport lovers of Washington will foster the idea so ably taken care of by Col. Harts and place Washington in the front rank of cities possessing good public courses with the many fine players who learn their games there.

C. U. TEAM WINNER; M. S., 1; DICKINSON, 5

(Continued from First Page.)

tion of the difference in battery work, Dickinson was not better than the Maryland nine. Score:

Md. S.	AB.	H.	O.	A.	Dick'n.	AB.	H.	O.	A.
R.Knode,1b	4	2	18	0	Wolters,ss	5	1	0	1
S.Knode,3b	2	0	0	1	Swope,1b	5	1	5	0
Brewer,3b	2	1	0	0	Scribner,cf	5	1	3	0
Seigert,cf	4	0	1	0	Minkers,3b	4	1	2	1
Loomis,rf	2	0	0	0	Weaver,2b	3	1	1	0
Derrick,cf	1	0	0	0	Ingersoll,rf	3	1	0	0
McCorkle,lf	4	0	2	0	Holmes,lf	3	1	1	0
Riggs,ss	3	0	0	3	Chilcote,c	4	1	15	2
M'donald,2b	3	0	1	5	Vaughn,p	4	2	0	1
Fletcher,c	3	1	5	1					
Michael,p	3	0	0	4					
Mornhin'g*	1	0	0	0					
Totals	32	4	27	14	Totals	35	9	27	5

*Batted for Derrick in ninth.

Maryland State 0 0 0 0 0 0 0 1 0—1
Dickinson 1 1 1 0 2 0 0 0 0—5

Runs—Knode, Wolters (2), Swope (2), Weaver. Errors—Knode, Macdonald, Wolters, Minkers, Chilcote. Three-base hit—Swope. Stolen bases—Weaver, Wolters, Ingersoll, Swope, Fletcher. Sacrifice hit—Swope. Double play—Michael, Macdonald to R. Knode. Bases on balls—Off Michael, 2; off Vaughn, 2. Hit by pitcher—By Michael (Ingersoll). Struck out—By Michael, 5; by Vaughn, 14. Passed balls—Fletcher, 2; Chilcote. Umpire—Mr. Handiboe. Time of game—2 hours.

BLISS GETS EVEN BREAK.

Electrical School Beats Central, But Loses to A. & N. Nine.

The Bliss Electrical School nine split even in two games played by it yesterday. In the morning it defeated Central High by a score of 3 to 2, and in the afternoon lost to the Army and Navy Prep team by 6 to 13. Both contests were well played. The box score of the game with Central follows:

B. E. S.	AB.	H.	O.	A.	C. H. S.	AB.	H.	O.	A.
Cross,rf,3b	4	1	3	0	McDonald,2b	4	0	0	1
Callahan,ss	4	1	3	2	Pollock,lf	4	0	0	0
Kalker,3b	2	0	0	0	White,1b	4	0	12	0
Calvin,lf	3	1	0	0	Bally,c	4	1	8	0
Cairns,1b	3	0	8	0	Gottlieb,p	4	2	0	3
Book,cf	3	0	5	0	Schaefer,cf	4	0	0	0
H'gsead,p	3	1	1	2	McKinnie,3b	4	1	1	2
Snorer,c	3	1	3	0	Long,rf	4	1	1	1
Reich,2b	3	0	1	3	Daily,ss	2	0	2	1
B'haupt,rf	1	0	1	0	Cobb,ss	2	0	0	1
Totals	28	5	27	7	Totals	36	5	24	9

Bliss E. S. 2 1 0 0 0 0 0 0 x—3
Central H. S. 0 0 0 0 0 0 1 0 1—2

Home run—Cross. Sacrifice hits—Schaefer, Cairns. Left on bases—Bliss Electrical School, 2; Central High School, 6. First base on balls—Off Holingsead, 1. Struck out—By Gottlieb, 7; by Holingsead, 4. Umpire—Mr. Orme. Time of game—1 hour and 15 minutes.

CICOTTE A WONDER

Pitches No-Hit Game for White Sox Against Browns.

ONE MAN REACHES SECOND

ST. LOUIS, Mo., April 14.—Cicotte, pitching for Chicago, was in superb form today and shut St. Louis out without a hit, Chicago winning, 11 to 0. Meanwhile, his teammates drove Hamilton and Park from the box in the second inning, when they piled up seven runs. Cicotte struck out five, hit a batsman and gave three passes. Shotton, who stole second in the first inning, was the only local player to reach that base. Barring Gandil's fumble, which allowed Austin to reach first in the seventh, Cicotte received excellent support. The score:

Chicago.	AB.	H.	O.	A.	St. Louis.	AB.	H.	O.	A.
Leibold,rf	4	1	0	0	Shotton,lf	2	0	1	0
Risberg,ss	5	2	2	2	Miller,rf	3	0	2	0
E.Collins,2b	3	2	2	3	Sisler,1b	4	0	10	1
Jackson,lf	4	1	5	0	Pratt,2b	4	0	2	1
Felsch,cf	3	2	4	0	Marsans,cf	3	0	6	0
Gandil,1b	4	0	6	0	Austin,3b	3	0	3	1
Weaver,3b	4	0	2	1	Lavan,ss	3	0	0	3
Schalk,c	4	1	6	0	Hale,c	2	0	3	3
Cicotte,p	3	1	0	0	Paulette*	1	0	0	0
					Hartley,c	0	0	0	0
					Hamilton,p	0	0	0	0
					Park,p	0	0	0	0
					Rogers,p	2	0	0	2
					Jacobsen†	1	0	0	0
					Pen'ton,p	0	0	0	0
Totals	34	10	27	6	Totals	27	0	27	11

*Batted for Hale in eighth.
†Batted for Rogers in eighth.

Chicago 1 7 0 1 0 2 0 0 0—11
St. Louis 0 0 0 0 0 0 0 0 0—0

Runs—Leibold (2), Risberg (2), E. Collins (3), Jackson, Weaver, Schalk and Cicotte. Errors—Gandil, Sisler, Lavan (2) and Rogers. Two-base hits—Risberg, Schalk and Jackson. Stolen bases—Shotton and Felsch. Sacrifice hits—Felsch and Cicotte. Sacrifice flies—Gandil and Felsch. Double play—E. Collins to Risberg to Gandil. Left on bases—Chicago, 6; St. Louis, 4. First base on errors—Chicago, 3; St. Louis, 1. Bases on balls—Off Cicotte, 3; off Hamilton, 1; off Rogers, 4. Hits and earned runs—Off Cicotte, no hits and no runs in nine innings; off Hamilton, 3 hits and 3 runs in one inning (one out in second); off Park, 4 hits and 4 runs in no innings (none out in second); off Rogers, 2 hits and 2 runs in seven innings; off Pennington, 1 hit and no runs in one inning. Hit by pitcher—By Hamilton (Weaver); by Cicotte (Lavan). Struck out—By Cicotte, 5; by Rogers, 1. Wild pitch—Park. Umpires—Messrs. O'Loughlin and Hildebrand. Time of game—2 hours and 2 minutes.

TIGERS CHASE INDIANS.

Detroit Wins Out, 3 to 2, on Two Bad Plays by Cleveland.

DETROIT, Mich., April 14.—Two bad plays by Cleveland in the seventh inning enabled Detroit to win today's game, 3 to 2. The home club got a lead of two runs in the first, but the visitors bunched hits off Boland in the sixth and seventh and tied it. Both clubs played good ball in the field, in spite of a chilly wind and occasional snowflakes. Score:

Detroit.	AB.	H.	O.	A.	Cleve.	AB.	H.	O.	A.
Bush,ss	4	2	1	2	Graney,lf	4	1	0	0
Young,2b	4	1	2	0	Chapman,ss	2	0	1	2
Cobb,rf	4	0	3	0	Speaker,cf	4	2	2	0
Veach,lf	2	1	4	0	Roth,rf	4	0	5	1
Hellman,cf	3	0	4	0	W'bsg's,2b	4	2	1	4
Burns,1b	3	0	9	0	Guisto,1b	4	0	12	1
Jones,3b	3	0	0	3	Turner,3b	3	1	0	2
Spencer,c	3	1	4	2	O'Neill,c	3	1	2	1
Boland,p	2	0	0	2	Billings,c	1	0	1	0
Cun'gham,p	0	0	0	0	Klepfer,p	2	0	0	1
Crawford*	0	0	0	0	Smith,p	0	0	0	1
					Allison†	0	0	0	0
					Evans‡	0	0	0	0
					Harris§	1	0	0	0
					Miller‖	1	0	0	0
Totals	28	5	27	9	Totals	32	7	24	13

*Batted for Boland in seventh.
†Batted for Klepfer in seventh.
‡Ran for O'Neill in seventh.
§Batted for Billings in ninth.
‖Batted for Smith in ninth.

Cleveland 0 0 0 0 0 1 1 0 0—2
Detroit 2 0 0 0 0 0 1 0 x—3

Runs—Bush, Young, Burns, Wambsganss and Evans. Errors—Bush and Chapman. Stolen base—Chapman. Sacrifice hits—Chapman and Allison. Sacrifice flies—Hellman and Crawford. Double plays—Roth, Guisto and O'Neill. Left on bases—Detroit, 6; Cleveland, 8. First base on errors—Detroit, 1; Cleveland, 1. Bases on balls—Off Boland, 3; off Klepfer, 1; off Smith, 1. Hits and earned runs—Off Klepfer, 4 hits and 1 run in six innings; off Smith, 1 hit and 1 run in two innings; off Boland, 7 hits and 2 runs in seven innings; off Cunningham, no hits and no runs in two innings. Hit by pitcher—By Smith (Veach). Struck out—By Boland, 5; by Klepfer, 1. Umpires—Messrs. Evans and Nallin. Time of game—1 hour and 46 minutes.

MACK WINS LAURELS AS BANQUET SPEAKER

Connie Often Releases Base Ball Gems That Never Reach Ears of Reporters.

PHILADELPHIA, April 14.—Connie Mack is winning laurels as an after-dinner speaker. Committeemen in charge of large banquets, especially those having a tinge of sport, are gleeful when they receive an acceptance to their bid from the tall leader.

The base ball engineer's forte is the meat one finds in his utterances. Inflected oratorical salad is not for Mr. Mack, but when he talks he says something.

There wasn't a participant at a recent big base ball dinner that didn't rejoice when the toastmaster introduced Mr. Mack as one of the speakers.

At dinners Mr. Mack often releases base ball gems that he never puts into the ear of his Shibe Park interviewer. The recent affair was no exception and his talk bristled with bright stuff that was never heard from his lips before.

Praised Great Pitchers.

The Lehigh avenue sage had some praise for Mordecai Brown and Orvie Overall that the base ball set should not miss.

"I saw Brown and Overall pitch in the world series of 1908 between the Cubs and Detroit," said Connie, "and I thought then that I never saw such wonderful pitching before. Brown was especially remarkable and Overall was little behind him.

"I made the mental note then that no club could ever beat them when they were right. Two years later my club had come forward with a rush, and won the American League pennant, and we were scheduled to meet the Cubs in the world series.

"Columns of advance were written about the great Cub machine, and how the Cub basestealers would run wild on our catchers. I never said this to any one before, but it wasn't the Cub machine or its baserunners I feared. It was Brown and Overall.

After the Pitchers.

"All my plans were made to diagnose the pitching of Brown and Overall, and try to get under them in some way. In the series it did not take long for me to see that Brown and Overall weren't the pitchers they were two years before. We hit both hard and won the series handily, but I have often thought that had the two Cub pitching stars been right the series would have been one of the hardest fought in history, and would have taken seven games to decide.

"I have been in base ball several decades, and think that the three greatest machines were the Orioles, Cubs and Athletics. There were some other good teams in that time, but they didn't stand up for the consecutive years that the three I mention did.

"I was managing the Pittsburgh team when the Orioles began to sweep the country. They made the race a joke by the facility with which they worked the hit-and-run. The owners of the Pittsburgh team came to me and wanted to know why I didn't work the hit-and-run like Hanlon's stars. I replied that I would try it.

Couldn't Work It.

"We tried it the next day with laughable results. I had a team of wooden-shoed chaps. Nearly all were as slow as the proverbial snail. Jake Beckley was on first when he tried it the first time. The other fellows saw what we were going to do, pitched wide, and Jake was caught twenty feet from the bag.

"The advantage of the Baltimore team was this: every member of the team was a speed merchant, and even if the pitcher pitched out, the runner was fast enough to steal the base. It proved that one had to have a swift, alert man on first to win on the hit-and-run.

"When I first joined the Pittsburgh team a wonderful ball player was just ending his career. I refer to Pete Browning, who, in my opinion, was one of the mightiest natural hitters in base ball.

"Referring to my own club, I want to say that we are a great deal stronger. Our increased strength would be more apparent had not every one of the seven rivals also strengthened. I have every confidence in my team and only have to make one or two changes to be up in the race."

YANKS FINALLY WIN

Solve Left-Handed Pitching and Trim Red Sox.

MOGRIDGE PITCHES WELL

NEW YORK, April 14.—Manager Barry of the Boston Americans sent a left-handed pitcher against New York for the third straight time, but the Yankees rebelled and knocked Pennock out of the box in the sixth inning, winning their first game of the season, 7 to 2. Consecutive hitting in the sixth inning by High, Maisel, Pipp and Aragon, a sacrifice bunt by Magee and the squeeze play gave New York three runs and the game. New York closed with three runs off Mays in the eighth. The score:

Boston.	AB.	H.	O.	A.	N. Y.	AB.	H.	O.	A.
Hooper,rf	3	0	0	0	Gilhooley,rf	4	0	0	0
Barry,2b	4	1	1	2	High,lf	3	1	5	0
Gainer,1b	3	0	16	0	Maisel,2b	4	2	3	3
Lewis,lf	4	2	2	0	Pipp,1b	4	2	9	0
Walker,cf	4	1	2	0	Baker,3b	0	0	0	1
Gardner,3b	4	0	0	2	Baumann†	0	0	0	0
Scott,ss	3	0	1	3	Aragon,3b	3	1	1	0
Cady,c	3	1	2	1	Magee,cf	2	1	2	1
Pennock,p	1	0	0	4	Peck'p'gh,ss	3	1	1	4
Walsh*	1	1	0	0	N'amaker,c	3	0	5	1
Mays,p	0	0	0	3	Mogridge,p	3	0	1	2
Totals	30	6	24	15	Totals	29	8	27	12

*Batted for Pennock in the seventh inning.
†Ran for Baker in the second inning.

Boston 0 0 0 0 0 0 2 0 0—2
New York 0 1 0 0 0 3 0 3 x—7

Runs—Walker, Cady, High, Maisel (2), Pipp (2), Baumann, Magee. Errors—Scott, Peckinpaugh. Two-base hits—Pipp, Walsh. Three-base hit—Pipp. Home run—Walker. Sacrifice hits—Hooper, Magee, Peckinpaugh. Sacrifice fly—Nunamaker. Double plays—Baker, Maisel and Pipp; Peckinpaugh, Maisel and Pipp. Left on bases—New York, 5; Boston, 4. First base on errors—New York, 1; Boston, 1. Bases on balls—Off Mogridge, 1; off Pennock, 1; off Mays, 2. Hits and earned runs—Off Mogridge, 2 runs; off Pennock, 6 hits and 4 runs in six innings; off Mays, 2 hits and 2 runs in two innings. Hit by pitcher—By Pennock, 1 (Baker); by Mogridge, 1 (Pennock). Struck out—By Mogridge, 4; by Pennock, 1; by Mays, 1. Passed ball—Nunamaker. Umpires—Messrs. Connolly and McCormick. Time of game—2 hours and 4 minutes.

MIDDIES USE BATS.

Hit Ball Hard and Defeat Williams College, 9 to 2.

ANNAPOLIS, Md., April 14.—By heavier hitting and taking advantage of the opportunities that came their way, the Midshipmen won from the nine of Williams College on the diamond here this afternoon by a score of 9 to 2. Both Olsen, who did the twirling for the Middies, and Deboise, who was on the mound for the visitors, showed poor form in the opening frame, each allowing three free passes, but after that they tightened up, although the Navy lads had a little the better of the argument. Box score:

Navy.	AB.	H.	O.	A.	Williams.	AB.	H.	O.	A.
Fisher,3b	4	1	0	0	Dunn,2b	4	0	3	1
Von'berg,1b	4	1	12	0	Adley,rf	3	1	0	0
Sherwood,lf	3	1	1	0	Clarke,ss	3	0	1	1
Erskine,2b	5	2	2	2	Cress,cf	3	1	3	0
Blakeslee,cf	3	1	3	0	Dem'y,lf,ss	3	1	1	0
Anderson,rf	4	2	0	0	Boyden,lf	1	0	0	0
Craig,ss	3	1	0	1	Worces'r,1b	4	0	10	0
Connolly,c	4	2	8	4	Holland,3b	4	1	1	1
Olsen,p	3	1	1	3	Kingsley,c	4	1	5	4
					Deboise,p	4	1	0	7
Totals	33	12	27	10	Totals	33	6	24	14

Navy 3 0 0 2 2 2 0 0 x—9
Williams 0 0 0 0 0 0 0 2 0—2

Runs scored—Fisher, Vonheimberg (2), Sherwood (2), Erskine, Anderson, Craig, Connolly, Adley, Cress. Errors—Blakeslee, Anderson, Craig, Dempsey, Holland, Deboise (2). Stolen bases—Fisher, Dunn. Sacrifice hit—Olsen. Two-base hits—Erskine and Adley. Three-base hit—Deboise. Struck out—By Olsen, 5; by Deboise, 4. Bases on balls—Off Olsen, 3; off Deboise, 5. Passed ball—Connolly. Umpires—Messrs. Hughes and Betts of Washington. Time of game—1 hour and 42 minutes.

TENNIS STARS ENLIST.

Williams, Church, Mathey, Washburn and Behr to Fight for U. S.

NEW YORK, April 14.—Several of the ranking tennis players of the east are preparing for military service and may lay aside the racquet for the rifle. R. Norris Williams, 2d, national singles champion, is preparing at Governors Island for service with the artillery.

George M. Church, who eliminated Kumagae, the Japanese champion, last autumn in the national tournament, has given up all idea of titular play and is studying for the Aviation Corps. Dean Mathey, Watson M. Washburn and Karl H. Behr are preparing for examinations for commissions. Other players of lesser fame have or will soon enter service, thus eliminating themselves from tournament competition this summer.

MINOR LEAGUE RESULTS.

AMERICAN ASSOCIATION.
Louisville, 5; Toledo, 3.
Indianapolis, 9; Columbus, 0.
Kansas City, 7; St. Paul, 3.
Minneapolis-Milwaukee, snow.

SOUTHERN ASSOCIATION.
Birmingham, 7; Nashville, 6.
New Orleans, 9; Mobile, 2.
Little Rock, 3; Memphis, 2.
Atlanta, 8; Chattanooga, 0.

TEXAS LEAGUE.
San Antonio, 3; Beaumont, 0.
Shreveport, 5; Fort Worth, 0.
Dallas, 3; Waco, 5.
Houston, 4; Galveston, 0.

COLLEGE GAMES.
Mercer, 4; Georgia, 2.
Holy Cross, 5; Army, 2.
North Carolina, 3; Virginia, 2.
Furman, 4; Erskine, 3.
Tufts, 4; Rhode Island, 0.
Navy, 9; Williams, 2.
Catholic Varsity, 6; Gallaudet, 3.
Dickinson, 5; Maryland State, 1.

White Sox Release Battery.

CHICAGO, April 14.—The Chicago American League Club today released a battery to the Providence club of the International League. Walter Mayers, catcher, regarded as a topnotcher receiver, was turned over. Manager Rowland believes he needs more seasoning before attaining big league class. Frank Schellenback was the pitcher let go. He is a California semi-pro. He is six feet two inches in height and weighs 190 pounds.

MERCHANT IN FRONT

Bressler's 3-Year-Old Wins Feature Race at Bowie.

GREAT THRONG PRESENT

The last day of the spring meeting at Bowie yesterday saw the greatest throng that has been at the races this spring. The stand was packed to overflowing and the beautiful weather made the day ideal for racing. It was a holiday crowd with a holiday spirit and testified eloquently to the popularity of the sport in this section.

The race that attracted the best class of horses was the fourth, a selling event for three-year-olds and upward at a mile. Mrs. R. L. Bressler's Merchant, a three-year-old that won a number of races in Maryland last fall, was the winner after a fine contest. Jem was the popular choice, and he showed in the first flight, but could never get to the front until the field was rounding into the stretch. Dolina was the pacemaker for the first half mile, with Jem in close attendance and Merchant on the rail following. Goldcrest Boy moved into fourth place on the backstretch and it looked there as if the former Schorr horse would be right in the battle. As they turned for home Jem rushed into the lead, but he could not shake off Dolina until the furlong pole. That cooked Jem's chances, and when Merchant came along on the rail with a determined challenge Jem gave it up. Wakoff rode a good race on the three-year-old and he got home comfortably enough. Jem had enough left to take the place ahead of Fairy Legend, who outran the first part and closed strongly. Goldcrest Boy quit when the pinch came. This horse, however, is coming and will show better at Havre de Grace.

Next in importance, perhaps, to the fourth race was the fifth, another selling affair at a mile and twenty. It was not a truly run race, for at the first turn there was a lot of crowding, in which Joe Finn, the popular choice, suffered most. He was shut in between Inquieta and Devil Fish and knocked back many lengths. Meantime Euterpe and Inquieta were going along merrily in front, with Alston looming next. McDermott took Joe Finn into fourth place after the interference, and on the back stretch he moved up on the outside. At the far turn Joe Finn had reached a strongly contending position, but his early efforts had taken a lot out of him, and when the stretch was reached Inquieta went away from him, coming on to win galloping. Joe Finn had no trouble beating Alston for the place.

Lynn Wins Easily.

The first of the mile and twenty yard selling races went to Lynn, who was waited with by Stirling until well into the stretch. The early pacemakers were Billie Hibbs and Fonctionnaire, who ran almost like a team along the backstretch. At the upper turn Mary Warren, who had been following the pace closely, moved up, and, turning for home, she looked like a winner, but she faltered badly in the final furlong, and Stirling brought Lynn up in the middle of the track and came away to an easy victory. Bob Redfield, who had dropped out of the running, closed again on the rail and passed the tiring Mary Warren.

After Richard Langdon and Quien Sabe had run their heads off in the sixth race, Kilday, whose rider, Williams, had discreetly taken back, came along in the middle of the track and won going away. Richard Langdon held on gamely and managed to take the place ahead of Feather Duster, who moved up strongly on the turn and then quit. Quien Sabe stopped to nothing.

At the end of the card William Walker's Boxer came through on the rail, after Mr. Mack had set a fast pace to the stretch and won easily from Progressive, who had been chasing the leader all the way.

The Summaries.

First race, purse, $671.42; for three-year-olds and upward; selling; five and one-half furlongs—Refugee, 111 (F. Robinson), $8.20, $4.60, $3.70, won; Margery, 103 (W. Collins), $6.60, $6.00, second; Colors, 110 (Ward), $21.30, third. Time, 1.08 1-5. Birdman, Little Nephew, Leoma, Laura, Nolli, Lucille B., Viley and Lone Star also ran.

Second race, purse, $671.42; for three-year-olds and upward; selling; one mile and twenty yards—Mayme W., 105 (R. McDermott), $14.10, $8.90, $6.10, won; G. W. Kisker, 107 (W. Collins), $13.70, $8.40, second; Song of Valley, 112 (Obert), $4.80, third. Time, 1.47 4-5. Flying Feet, Marshon, El Oro, Welga, Page White, Algardi and Tom Hancock also ran.

Third race, purse, $671.42, claiming; for three-year-olds and upward; one mile and twenty yards—Lynn, 110 (Sterling), $12.20, $5.90, $3.50, won; Bob Redfield, 110 (T. Parrington), $5.20, $3.30, second; Mary Warren, 107 (R. McDermott), $3.70, third. Time, 1.47. Malabar, Fonctionnaire, Billie Hibbs and Frontier also ran.

Fourth race, purse, $671.42; selling; for three-year-olds and upward; one mile—Merchant, 100 (Wakoff), $19.30, $8.10, $5.90, won; Jem, 116 (W. Collins), $3.70, $2.80, second; Fairy Legend, 106 (F. Robinson), $4.50, third. Time, 1.43. Goldcrest Boy, Wenonah, Dolina, N. K. Beal, Yodeler and Buzz Around also ran.

Fifth race, purse, $671.42, claiming; for three-year-olds and upward; one mile and twenty-yards—Inquieta, 110 (Robinson), $10.10, $4.00, $2.90, won; Joe Finn, 112 (R. McDermott), $2.80, $2.40, second; Alston, 107 (Wakoff), $3.60, third. Time, 1.46 1-5. Devil Fish, Euterpe, Lady Innocence and Lantana also ran.

Sixth race, purse, $671.42; selling; for four-year-olds and upward; one mile and a sixteenth—Kilday, 108 (J. Williams), $4.70, $2.80, $2.30, won; Richard Langdon, 110 (J. McTaggart), $2.90, $2.40, second; Feather Duster, 99, $3.00, third. Time, 1.51 4-5. Quien Sabe, Zodiac and Paulson also ran.

Seventh race, purse, $671.42; for four-year-olds and upward; one mile and a sixteenth—Boxer, 110 (Robinson), $11.80, $4.80, $3.40, won; Progressive, 105 (W. Collins), $4.30, $2.90, second; Dartmouth 113 (Schammerhorn), $3.40, third. Time, 1.51. Jabot, Edna Kenna, Freda Johnson and Mr. Mack also ran.

HAVRE DE GRACE COMES NEXT.

Maryland Racing Shifts to Popular Track in Harford County.

BALTIMORE, Md., April 14.—Everything is in readiness for the opening of the Havre De Grace races Monday, and two weeks of exciting sport can be looked for. Secretary Fred Rehberger has been very busy for the past week looking after the details, while Track Supt. Burke says that all the stable room has been taken up, with many applicants turned away who will have to seek quarters outside the park.

The opening day's program is a good one, the principal event being the Harford handicap, for which the best horses in training have entered. Seven races will be run each day, and the indications are that the fields will be large for each event.

Almost all the thoroughbreds that have raced at Bowie will reach Havre De Grace during Sunday, a few cutting out and taking quarters at Pimlico, the latter meeting starting two weeks hence and winding up the spring season for Maryland.

Washington Varsity Rowers Best.

OAKLAND, Cal., April 14.—The University of Washington won the annual three-mile triangular intercollegiate boat race by four lengths over the Stanford crew on the Oakland estuary today. California was a bad third. Washington's time was 17 minutes 28 2-5 seconds, under unfavorable weather conditions.

Seppala's Dog Team Wins.

NOME, Alaska, April 14.—Leonard Seppala, driving a team of Siberian wolfhounds, won today the all-Alaska sweepstakes dog race for a purse of $2,500. Time, 113 hours. Victor Anderson was second. There were four starters. The race was over a course of 412 miles, from Nome to Candle and return. The start was made April 9.

INTERESTING GOLF NOTES FROM THE LOCAL CLUBS

Jack Burgess, professional at the Chevy Chase Club, had a fine score last Friday afternoon over his home course. With a 6 on the sixth hole, another 6 on the eleventh and still another on the seventeenth, Burgess was around in 77, his card of 36 out being the best that has been done this season. Burgess is not putting with the same degree of accuracy he showed last year at this time, seeming to have difficulty in holing the four-footers.

The Chevy Chase course is a good many yards shorter than usual now on account of the fact that the tees are being put in shape for the invitation tournament to be held May 10, 11 and 12.

Walter Fairbanks of Denver, Col., the golfer of "forty-hole" fame, played with Allan Lard at Chevy Chase last Thursday, defeating Samuel Dalzell and H. A. Gillis. Fairbanks was very much pleased with the Chevy Chase course, as he was with that of Columbia. He said that the seventeenth green at Columbia is one of the hardest to pitch to that he ever saw. Fairbanks' experience is one that has been shared by several of the local players who have not enjoyed the sensation of seeing an overstrong niblick shot go careering over the green to come to rest in the mounds in back. Even the professionals who played at Columbia a short time ago took no liberties with this elusive hole, finding it just as difficult to make their pitch stick on the slippery surface as any one else.

William Reyburn of the Chevy Chase Club, amateur champion of the District, is expected to arrive in Washington April 20 to help get the Chevy Chase course in shape for the invitation tournament. Reyburn, Samuel Dalzell and J. Donald Cassels constitute the greens committee of the Chevy Chase Club.

Fred McLeod was around the Columbia course in 74 last Thursday, playing with the Dempsey brothers. McLeod was not playing the best possible long game, but on the rare occasions when he took three to reach the green he managed to sink a good-sized putt. If golfers could only bunch the days when they are putting well, and those rare times when everything else is going as it should, course architects would do well to look to their business, for the scores made would be no true test of the course. How often is it said: "My long game today couldn't have been improved, but I did some bad putting. I couldn't hole one two feet in length, and not a ten-footer during the round went down." This is one of the delightful aspects of the game. If everything went according to schedule all the time there would be few men who would care for the monotony of a perfect tee shot, an equally perfect pitch and a twenty-foot putt, which hit the back of the cup and dropped with a satisfying "cluck." It is the endless diversion of golf that holds its devotees in its grip. The ceaseless repetition of perfect holes day after day would hardly afford the pleasure that is given by a fine recovery after a topped drive.

The Bannockburn Golf Club is considering the best plan of aiding the public during the coming season in the fight against the high cost of living. The board of governors met last Thursday evening to go over the situation. There are about forty acres of land not now utilized by the golf course. Private applications for part of the land have been received, but it is possible that the club itself will plant the crops and ask voluntary assistance from club members in the preparation and care of the crops. Many members have volunteered to "do their bit" if given the opportunity.

Seven woman members of the Chevy Chase Club have turned in scores for the ringer contest being held for the women during the month of April. Those who have registered scores on some of the holes to date are Mrs. C. L. Frailey, Miss Pauline Lockett, Mrs. Ormsby McCammon, Miss L. Lacey, Mrs. W. L. Moore, Miss D. Owen and Miss de Pena.

According to statements made by members of the several clubs around the District, the entry list of the Washington Golf and Country Club's annual spring invitation tournament is not to be surpassed by those of former years in point of size and class. A great many members of all the local clubs are eagerly waiting the raising of the lid of the competitive season. Last year the event attracted several out-of-town golfers of class and this year will probably prove no exception to the rule.

There has been some agitation in New York golf circles regarding one of the rules of golf, that pertaining to a ball with mud adhering to it. Often a perfectly good pitch lights on a slightly wet green from a height and picks up a clinging, sticky piece of mud, which naturally interferes with the progress of the ball toward the hole when hit with a putter. If the putt is hit strong enough to hold the line in spite of the mud it must be absolutely on the cup. Frequently the lump of mud costs the player a stroke, and through no fault of his own.

REFUSED TO BE CANNED

Young Ball Player, After Three Dismissals, Goes Into Junk Business.

A few years ago in the Pacific Coast League the need for a bush organization to develop players was felt, and accordingly a league was organized, consisting of several interior towns in California and San Francisco. The Bay city franchise was taken over by the owners of the 'Frisco club, and Tommy Sheehan, former third baseman of the Brooklyn team, was installed as manager. In the hope of recruiting an entire team composed of local ball players, all bushers desiring a trial were requested to report to Sheehan and bring their own uniforms.

The very first day seventy-five pastimers of all sizes and descriptions reported, and the next day the number was increased by twenty-five. They made Sheehan's life miserable. Each succeeding day found the small army increasing in numbers, and finally, in desperation, Sheehan "released" about fifty of them in one fell swoop. Included in this list was a player who was known by the cognomen of Clarice. Where he got the name always remained a mystery, but he certainly deserved it.

The next day when the roll call was made up bobbed Clarice.

"Didn't I can you yesterday?" roared Sheehan.

"Yes; but I may have improved since then," was the startling comeback.

All that day Clarice toiled, and at night he was again given his walking papers, which he completely ignored by showing up at the park the next day with another improvement alibi. When he was bounced for the third time and failed to pay any attention to it, Sheehan lost his patience. Calling the youngster to one side, he handed him this fatherly advice:

Some Fatherly Advice.

"Clarice, I've got something to say to you, and I want you to listen to me. You're no ball player, and never will be. It's useless for you to waste your time coming out here every day, and the next time you poke your nose through the gate, unless you pay for the privilege, I'm going to have you pinched for vag. If I was you I would get a job driving a rags, bottle and sack wagon. They tell me there's good money in it."

Clarice disappeared after that verbal onslaught, and the matter was forgotten until one day as Sheehan was walking down the street somebody called out his name. Tommy turned, but, failing to discover any one he knew, he resumed his walk, when again his name was mentioned. This time Tommy found his hailer perched high and dry upon a decrepit old wagon filled with all kinds of junk, and, when he came close, imagine his surprise to find the object of his search none other than Clarice, who had followed his advice.

"How's business?" Tommy asked him.

"Fine," said Clarice. "I've only started today, and already I have made seventy-five bucks."

"Well, if you find any vacancies in your line, call me up," said Sheehan; "I'd like to try it myself."

PLAY FOR TENNIS TITLE.

Central High School Racketers to Compete Next Week.

Twenty tennis players of Central High School get into action the afternoon of April 17 in the annual singles championship of the school, to be played on the Central courts. "Cotton" Cissel, doubles champion of the District, a senior at Central, does not play until the second round. The pairings follow: First round—Lerch vs. Rawlins, Lemley vs. Carter, Buhrer vs. Winn, Stewart vs. Hobson, Kisluck vs. Roper, Stose vs. Price, Jackson vs. W. Ballenger, Turton vs. Knapp, Hostetler vs. Hewitt, Conklin vs. Dawe. Second round pairings are: Whaley vs. Godfrey, Aten vs. Bickford, Beale vs. Clarke, King vs. Childress, Lovett vs. Hurleybaus; Frizzel vs. Pickford, Dierkoph vs. Torbett, Carrol vs. Cissel, Wooldridge vs. Glover, R. Ballenger vs. Bogley and Dudley vs. Holmes.

Navy Racketers Beat St. John's.

ANNAPOLIS, Md., April 14.—The tennis team of midshipmen opened its schedule of contests this afternoon by defeating the racketers of St. John's College of this city by 4 to 2. The middies took two of the four singles, and one of the two double strings. Fell, the St. John's captain, won his match in the singles, and playing with Price in the doubles, the pair defeated Teneyck and Ketchum.

YANKEES AND GIANTS FEARFUL OF A JINX

Both Picked to Win Pennant, Are Handicapped at Start.

NEW YORK, April 14.—Is there a jinx lurking on the trail of the Yankees and Giants?

Will the work of the hoodoos affect their chances in the big league pennant races this year? New York fans are wondering. They are contemplating these questions with anything but cheerful thoughts.

Every base ball fan in the country remembers the tough luck that followed the Yankees throughout the season of 1916. There was not a time after the first two weeks of play that Bill Donovan really had his best team in the field. First one player and then another was injured and compelled to spend from one to three weeks in the hospital. No club ever had more bad breaks in a single season.

Jinx Present Now.

Can the Yankees shake off that jinx? Can they go through the season with a representative team in the field? Or will a succession of injuries to players wreck their chances again? So far this spring it seems that the jinx is still on Bill Donovan's neck. Several members of the Yankees have had a tough time getting into shape, and illness, especially the attack suffered by Nick Cullop, star left-hander, has worried Wild Willyum.

But maybe a bad beginning will mean a good ending. The fans are trying to console themselves with the thought.

The superstitious bugs are the ones more fearsome for the Giants.

And it's all because John McGraw's boys are universal favorites to win the National League bunting.

Giants Too Popular.

"Those Giants are too popular," say the fanciful fans. "They'll be more liable to crack than any other club in the National League, just because every one is picking them to win.

"And look at the way the betting fraternity is backing 'em. You can't get better than six to five against the Giants. That's a fright; it's a jinx. No club that starts out as strong a favorite ever wins the rag."

So the superstitious ones rave on, and the chances of the Yankees and the Giants are the cause of many discussions here in New York.

Yet the Giants continue to reign favorites in their league, and the Yankees are conceded to have an equal chance with the Red Sox, White Sox and Tigers to win the rag in the American loop.

LEWIS HIGH GUN.

Breaks 92 Targets Out of 100 at Analostan Club Tourney.

T. H. Lewis was "high gun" yesterday afternoon at the weekly tourney of the Analostan Gun Club, held on the Eastern branch range, as he broke 92 targets out of 100 in a field of eighteen marksmen.

The program included four events of twenty-five targets each. Lewis broke twenty-five straight in the second frame.

Lewis also led in the challenge cup event, as he tied with A. E. Stine and R. D. Morgan, each getting twenty-four out of twenty-five. Lewis won in the shoot-off with a perfect score, against Morgan's twenty-four and Stine's twenty-one. The winner of this event will receive a trophy at the close of the season.

E. V. Otts was second best in the singles, as he broke 91 saucers out of 100. He got twenty-five straight in the second event.

E. W. Ford was third on the list in the singles, with 70 down out of 75, and in the doubles, he won first honors, killing nineteen birds out of twenty-four. Morgan and Parsons were next in the doubles with eighteen down.

Gould and Huhn Retain Title.

BOSTON, April 14.—Jay Gould and W. H. H. Huhn of New York, national court tennis doubles champions, retained their title today by defeating Joshua Crane and D. P. Rhodes of this city in the final match of the championship tournament. The score was 6—1, 6—2, 6—3. The titleholders showed splendid team work and easily disposed of their opponents.

The New York Yankees have released Outfielder Everett Bankston to the Toledo club, making the sixth man turned over to Roger Bresnahan for this season.

BIG CHESS MATCH MAY BE SET BACK

Local Clubs Possibly Will Not Stage Dual Games Until the Fall.

SPORT IN GOTHAM DULL

The first of the matches between the Washington Chess and Whist Club and the Capital City Chess Club for the trophy presented by W. A. Wimsatt, scheduled originally for some time this month, may be postponed until the fall. Strong players of both clubs may be called from the city at any moment and neither club wishes to start so important a contest with a weakened team. However, a survey of the probabilities will be made by the captains of each team during the present week, and it is possible that the match may be played according to first plans.

The club championship tourney of the Capital City Chess Club was finished during the past week, E. B. Adams and L. B. Zapoleon being tied for first honors with scores of 9 to 1. The point charged against each player resulted from two drawn games. A three-game match will be played to break the tie, and the first game will be contested next Wednesday evening. On Thursday evening the club will hold a rapid transit handicap tourney.

Chess activity in New York seems to be confined entirely to simultaneous exhibitions just now. The present metropolitan chess season has been particularly dull, while the past winter has been the most active ever known in local circles. The reason for this condition is, without doubt, that the predominating factor in New York chess is professionalism, while chess here is altogether amateur.

Pittsburgh, for many years the home of a numerous and enthusiastic chess colony, but without a single national master to its credit, is to be congratulated upon the acquisition of the Brooklyn expert, F. Perkins. Last year Mr. Perkins was champion of the Brooklyn Chess Club, and will be sadly missed in metropolitan chess circles. Mr. Perkins has moved to the Smoky city for business reasons. The following games from the recent club tourney give a good idea of his sound and aggressive style:

CENTER COUNTER GAMBIT.

	Perkins. White.	Schroeder. Black.		Perkins. White.	Schroeder. Black.
1	P—K4	P—Q4	25	P—Q4	B—Kt
2	PxP	QxP	26	Kt—B5	BxKtP
3	Kt—QB3	Q—QR4	27	BxRP	Q—R5
4	B—B4	Kt—KB3	28	BxPch	K—Q
5	P—Q3	B—Kt5	29	R—R8ch	K—K2
6	P—B3	B—R4	30	RxRch	KxR
7	KKt—K2	P—K3	31	BxPch	K—K2
8	Castles	P—B3	32	R—KKt	R—Kt3
9	Kt—Kt3	B—Q3	33	R—Kt2	Q—R6
10	QKt—K4	KtxKt	34	P—Kt7	B—B5
11	KtxKt	B—B2	35	RxR	BxR
12	B—Q2	Q—Kt3ch	36	R—K4	P—B4
13	K—R	Kt—Q2	37	R—B6	B—QB7
14	Q—K2	CastlesQR	38	Kt—Q3	BxP
15	P—QR4	B—K4	39	Q—Kt2	QxQch
16	B—K3	Q—B2	40	KxQ	B—R2
17	P—R5	P—QR3	41	Kt—K5	K—Q3
18	P—B3	B—B5	42	P—Kt4	K—B2
19	B—Kt	P—KKt4	43	P—Kt5	B—Kt3
20	P—KKt3	B—Q3	44	P—QB4	P—B5
21	KtxP	KR—Kt	45	KtxB	PxKt
22	Kt—K4	QR—K	46	P—R5	K—Q
23	B—Kt6	KtxB	47	B—K4	P—Kt4
24	PxKt	Q—K2	48	P—Kt6	Resigns

QUEEN'S GAMBIT DECLINED.

	Schroeder. White.	Perkins. Black.		Schroeder. White.	Perkins. Black.
1	P—Q4	P—Q4	19	Q—Kt	P—Q6
2	P—QB4	P—K3	20	PxP	P—B4
3	Kt—QB3	P—QB4	21	Kt—K5	Q—R6
4	Kt—B3	Kt—QB3	22	BxKtP	QKt—Q4
5	BPxP	KPxP	23	P—B4	Kt—K6
6	B—Kt5	B—K2	24	R—K	KKt—Q4
7	BxB	KKtxB	25	R—K2	P—Kt4
8	PxP	P—Q5	26	BxKt	KtxB
9	Kt—K4	Castles	27	Q—K	PxP
10	P—KKt3	B—B4	28	Kt—B7	RxKt
11	KKt—Q2	Q—R4	29	R—K8ch	K—Kt2
12	B—Kt2	BxKt	30	RxR	P—B6
13	BxB	QxBP	31	R—B2	R—K2
14	Castles	QR—Q	32	Q—B2	Kt—K6
15	QR—B	Q—KR4	33	R(B2)—B8	Kt—Q8
16	Kt—KB3	Q—Kt5	34	R—Kt8ch	K—R3
17	Q—Q3	K—R	35	R—B6ch	K—R4
18	R—B5	Kt—Kt5	36	QxPch	Resigns

PROBLEM BY J. C. ANDREWS.

BLACK.

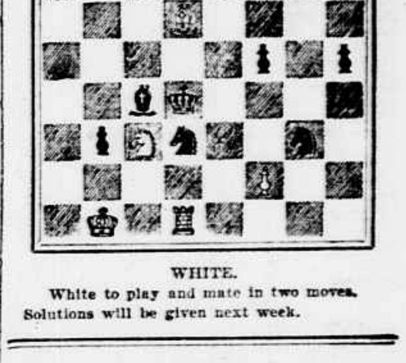

WHITE.

White to play and mate in two moves.

PROBLEM BY C. BAYER.

BLACK.

WHITE.

White to play and mate in two moves.

Solutions will be given next week.

RACING AT Havre de Grace

April 16 to 30, Inclusive

SEVEN RACES DAILY

Including a Steeplechase

SPECIAL RACE TRAINS DIRECT TO COURSE: B. & O. R. R., leave 12 o'clock; Penna. R. R., leave 12:10 p.m.

Admission, Grandstand and Paddock, $1.50; Ladies, $1.00.

FIRST RACE AT 2:30 P.M.

Save Money on Your Safety Razor Blades.

Don't throw your dull ones away. Bring them in to us. We sharpen them with an electric machine, giving them new, lasting edges. Charges very low.

RUDOLPH & WEST CO.,
1332 N. Y. Ave.