SPECIAL NOTICES.

I WOULD BE GLAD TO HEAR AT ONCE FROM any person who saw me fall from a street car at the corner of 11th and East Capitol sts. on the evening of May 19. Miss Alto. McGrew, 1418 N n.w.

NEWSPRINT PAPER, CUT TO ANY SIZE, IN any reasonable quantity. Reasonable price. Apply PRESS ROOM, Star office.

FOR RENT—OFFICE ROOM IN THE STAR building; one room, fourth floor, and one room, third floor, overlooking 11th st. Inquire Room 100, Star building.

WE SAVE YOUR ROOF AND YOU SAVE MONEY
By getting the old-time experts who have kept right in the front for thirty long years. Call us up and talk it over.
Grafton & Son, Inc. Wash. Loan & Trust Bldg. Phone M. 760.

Order Now—and Save Money on Window Shades.
The Shade Shop, 733 12th St. Ph. M. 4874.

The Printing We Do
—measures up to the highest standard and always proves eminently satisfactory. We are ready to serve you promptly.
JUDD & DETWEILER, INC., The Big Print Shop, 420-422 11th St.

BARKER'S
—should come first to mind when there's a Millwork or Lumber need to fill. Low Cash Prices furnish the reason.
649 N. Y. Ave.

Always at Your Service
For good printing at fair prices. . . .
National Capital Press
511 11th St. Phone M. 650. (3 trunk lines.)

Building Construction,
Artistic Garages our Specialty. Ask us for estimate. Main 3934.
The Wm. Serby Co., BUILDERS, 711 13th n.w.

LITTLE ROOFING JOBS
—are just as welcome in our shops as the biggest roofing problem. We make a specialty of repair work and see to it that every job's a good job. TRY US.
IRONCLAD Roofing Company. 526 13th st. n.w. Phone Main 14.

"Just Right" Glasses!
—That's what everybody says about the glasses we make in our Big Optical Factory. They're right because they are made right.
M. A. LEESE OPTICAL CO. 814 9th St.

"I NEVER DISAPPOINT."
The Finest Printing
—and the most satisfactory printing service you can buy are assured when you place your orders with us.
THE SERVICE SHOP
BYRON S. ADAMS, PRINTER, 512 11th St.

Don't Neglect the Roof!
Obtain my estimates on repairing all kinds of roofs. Work guaranteed. Roof painting, stove and furnace repairing. "PROMPT SERVICE."
R. K. Ferguson, 1011 9th st. Ph. M. 167.

SCARCITY OF LABOR
—won't prevent COLBERT from attending to your PLUMBING, ROOFING and HEATING REPAIRS promptly.
MAURICE J. COLBERT, 621 F st. Main 3016.

DECORATIVE TILING
Is a job that requires the degree of skill that is possessed by the experts here.
EDWIN E. ELLETT, 1106 9th. Ph. N. 7326.

McCray Refrigerators
KNOWN EVERYWHERE FOR SUPERIORITY.
McCray Refrigerator Co.,
We Build to Order and Repair Refrigerators.
611 F St. N.W. Main 846.

SAVE MONEY
On your plumbing by letting us estimate. Odd jobs our specialty. Have it done right. Get CABET, 3207 14th n.w. Phone Col. 135.

PALMISTRY.
HAVE YOUR HAND READ BY MR. DAOUD, the well known scientific palmist. Readings, $1, only by appointment. Phone North 1130. Studio, 1622 Q st. n.w.

ZANCIG—Palmist and Psychic.
Readings, 50c and $1. Hours, 10 to 7. 904 14th st. n.w.

TAKE STEPS TO INCREASE WINTER WHEAT AND RYE

Conference to Be Held for Discussion of Means to Promote Production.

A conference to discuss ways and means of increasing production of winter wheat and rye in 1918 will be held at the call of Secretary Houston in Indianapolis beginning Monday. State agricultural colleges, state commissioners of agriculture and chairmen of the agricultural committees of the state councils of defense of Indiana, Ohio, Michigan, Kentucky, Illinois and Wisconsin have been invited to attend. Dr. Raymond A. Pearson, assistant to the Secretaryfi and a number of wheat and rye specialists will represent the Department of Agriculture.

To Plant 10,923,000 Acres.

The purpose of the conference is to discuss ways and means of bringing about in the six states named the planting of 10,923,000 acres of winter wheat and 1,456,000 acres of rye this fall. This is the part assigned to these states in a national program calling for the planting of 47,337,000 acres of winter wheat and of 5,131,000 acres of rye this fall, throughout the nation, as recommended in the department's recently announced program for the increased production of these breadstuffs to meet the nation's needs.

Special consideration will be given to the planting of these acreages without disturbance of the 1918 corn and other crops.

Conference One of Series.

The conference at Indianapolis is one of a series of regional conferences on this same subject, two of which already have been held, in Washington and Atlanta. After the Indianapolis meeting the representatives of the department will proceed to other regional conferences, to be held in Kansas City, Mo., August 22, and in Spokane, Wash., August 27.

Abe Martin Says:

Time is a great softener, but it must work overtime on a Kiefer pear.

What's become o' th' ole-time country dude that shaved with a barlow knife?

TRICK IS ALLEGED IN EXEMPTION CASE

Married Man Accused of Evading Military Duty by Adopting Child.

HASTENING CAMP QUOTAS

An alleged attempt by a young Washington married man to evade military service under the draft through the adoption of a child with the apparent purpose of claiming it as his own is being investigated by the District board of appeals.

The case was brought to the attention of the board in a letter so poorly written that the appellate body has been unable to identify the name of the person complained against with that of any registrant or the address of the informant.

Deciding that every means should be employed in ascertaining the truth of such a serious charge, the board today decided to give the matter publicity, in the hope that the informant could be reached through the press and prevailed upon again to communicate with the draft officials.

Hope to Quickly Fill Quotas.

In order that there may be no hitch in making up the first 30 per cent of their men to go to the cantonments on September 5, local exemption boards are anxious to have the District board inform them of the men who have been finally accepted for service. The lists cannot be made up, it was said today, until the names are received back by the local boards.

There is much detail to be arranged in making up the lists of the names of the men to go first, not the least of which is the clerical work. Unless certifications are received in a short time, it was said today, the lists will be thrown on the boards on such short notice as to handicap them in making the preparations.

Practically all of the boards have certified to the District board more men than their respective quotas call for, but many of the men have made claims on industrial grounds, others appealed their cases, while still others are cases of men who cannot be located. Not until the lists come back can the boards begin to make up their lists covering the first 30 per cent, it was said today.

Report of Special Committee.

The report of the special committee representing the local exemption boards, which l been investigating the problem of looking after the men for the National Army while they are concentrated here preparatory to entrainment for the cantonment today was sent to Daniel Donovan, secretary of the board of Commissioners, by Raymond O. Wilmarth, chairman of the committee.

The report, it is understood, will be sent to the eleven local boards, and after they have had time to digest its contents a meeting is to be called by the Commissioners to discuss it.

Results of the Examinations.

Out of a total of 3,940 men called for service in the first National Army, 3,255 of whom appeared for examination, 1,082 have been accepted for service. Of the total examination 1,473 were rejected and there are 772 cases still awaiting action on the part of the local boards. Details are given in the following table:

Division No.	Quota.	Called.	Examined.	Accepted.	Rejected.	Pending.
1	99	300	221	104	112	46
2	118	239	193	131	53	28
3	88	300	263	138	122	17
4	87	258	242	78	67	102
5	101	282	276	106	120	14
6	116	741	724	148	301	292
7	61	290	239	50	128	64
8	117	462	312	124	151	37
9	82	310	245	79	130	36
10	105	402	287	65	97	125
11	52	356	253	59	182	11
T't'ls.	1,026	3,940	3,255	1,082	1,473	772

APPEALS BOARD.

Announcement was made by the District appeals board this morning that it had received additional certificates from local boards showing eighty-seven persons called into the service of the United States and not exempted or discharged. Certificates also have been received showing 161 additional persons called and exempted or discharged. Appeals on behalf of the provost marshal general were taken with respect to ninety-four persons.

Claims for discharge on the ground of industrial necessity were received, as follows:

William Tolliver Riley, 508 Irving street northwest, employe of Washington Steel and Ordnance Company.

Raymond W. Blanchard, Camp Meade, Admiral, Md., employed on construction of cantonment for troops.

William Franklin Offutt, 4135 Conduit road northwest, employe of Lewis E. Smoot, sand and gravel business.

Donald Richard Sweetman, 1002 9th street northeast, employed on contract for United States government.

Notice of claims of appeals were received, as follows: Robert Livingston McKeever, 1225 L street northwest; Ernest White, 214 14½ street southeast; Ernest William Ziegermann, 613 22d street northwest; Samuel Cubas Wright, 18 4th street southeast; H. Ernest Galleher, jr., 3533 14th street northwest; James R. Washington, 1516a 10th street northwest; Jack White, 2207 Liberty street; Matthew William Henson, jr., 1755 Seaton street northwest; Anthony Mitchell Phillips, 510 C street northeast; Joseph P. Kelly, 60 Q street northwest; George H. Evans, 1503 G street southeast; Morris C. Chaney, 1213 Orren street northeast; Henry W. Heine, 1223 Gallatin street northwest; William A. Meiklejohn, 618 O street northwest; Benjamin Henry Miller, 62 I street northeast; Ambrose C. Jackson, 305 8th street northeast; Harry Stewart Green, U. S. M. C., Quantico, Va., and Moses Grudd, 1417 Park road.

DIVISION NO 4.

Twenty-five of the second call for 100 registrants to be examined—89 of them appearing—claimed no exemption from the board of the fourth division. This is considered a high average. Forty-seven of those who claim exemption have filed their papers, properly drawn up.

John Roundtree, a negro youth, claimed exemption as the support of an infirm mother. Relatives of the mother agreed to take care of her and provide her a home. Roundtree appeared before the board and withdrew the claim for exemption, which had been allowed. He will be certified as accepted.

John Abraham, Syrian Jew, was called before the board on the first call. Claiming no exemption, he was certified as accepted. On the second call Asa Abraham, his brother, appeared for examination and said he wanted to go to the front.

"If John goes I might as well go," he said. "We'll close up the lunchroom."

A young lad, in the absence of his mother, registered himself as twenty-two years of age, and subsequently appeared for examination. His mother came, too, and alleged that the youth was only eighteen years old. He said he did not know his age, but supposed he was at least over his majority. His mother produced a birth certificate, and the registrant was rejected.

Another young man was reported as a slacker to the board by the police. He appeared and said he did not know how old he was, but believed he was under age. The board called upon him for proof of birth, but he did not show up again. The police will go after him once more.

One of the negro boys who sought to evade service asked for "redemption." He was given exemption papers to make out.

CLEARING THE WAY FOR "OVER THE TOPS."

French colonial troops, recently arrived, hurling hand grenades from a trench at an assumed enemy. Before troops are placed in the front line trenches they must go through a course of severe training. The American troops in France are now being put through the same course, preparing to occupy the trenches.

DIVISION NO. 5.

Fourteen men who have been exempted by the board of the fifth division on account of claims of dependents upon their earnings will have the battle to fight all over again. Hayden Johnson, representing the Provost marshal, has appealed from these exemptions to the District board.

Fifteen men who claimed exemption and who have nevertheless been certified as accepted have filed appeals.

The board will issue today a call for an additional ninety men to appear for examination. In batches of thirty each they will be examined August 23, 24 and 25. Three physicians will be on hand to expedite the work.

The men who have been exempted on dependent claims and whose cases have been appealed are: Thomas William Keese, Edward Wilson, Raymond Joseph Smith, John William Hazel, Ira Leroy Henderson, Charles David Forrester, Marshall Elwell, Frank Raymond Cohill, John Francis Hanham, Robert A. Jonscher, Harry Griffith, Glenn L. Wayne, Fletcher Smith Cauffman and Percy Ernest Dillard.

Those who appeal from certification of acceptance for the National Army are Charles Adams Pfeifer, Frank Morton Kidwell, James Sherman Brent, Rudolph E. Hensel, Walter Bailey, Ernest S. Bennett, Joseph Walter Morgan, Samuel Colbert Wright, George Henry Hayes, Thomas Britton Powell, Robert Allen Foster, Sylvester William Washington, William Irving Lynn, Morgan Brooks Harvey and William Lawrence Smith.

DIVISION NO. 6.

Local board for district No. 6, of which Daniel E. Garges is chairman, yesterday afternoon concluded with the physical examinations of the last quota of registrants summoned before it, a total of 741 men having been called. This board must certify 116 men for service in the National Army, and already has a total of 148 who have not been exempted or discharged. There are approximately 300 cases pending, and out of these it is probable that a number of additional names will be certified for service. The board expects to wind up its work by the middle of next week.

Additional men announced as accepted for the National Army in division No. 6 are:

Donald Richard Sweetman, 1002 9th street northeast; Robert Waverly Holland, 623 8th street northeast; Francis Harold Vanderwerker, 308 E. Capitol street; Walter Charles Silber, 239 9th street northeast; Gerald John Blondell, Roland Apartment, 2d and Maryland avenue northeast; Louis Bernard Graham, 100 Douglas street northeast; Warren Allen Humphrey, 307 F street northeast; Anton Ingwersen, 233 A street northeast; Wallace Fitz Henry Howard, 1421 G street northeast; James Francis Smith, 233 14th street northeast.

Additional claims for exemption filed in No. 6 division, are announced as follows:

Roscoe Arthur Wagner, 300 East Capitol street northeast, navy yard; Vance Sylvester Davis, 1401 F street northeast, wife and child; Roy Edw. Nisewander, 903 8th street northeast, wife and child; Mark Henry Burnham, 240 10th street northeast, mother, government employe; Frank Patrick Glancy, 120 Maryland avenue northeast, government employe; Charles Frederick Knockey, 1102 7th street northeast, wife; Richard Evert West, 402 4th street northeast, wife; Clarence Raymond Swain, 647 L street northeast, wife and child; James Bernard Sullivan, 234 9th street northeast, mother; Burley Edw. Coulter, 210 A street northeast, wife and child; Ambrose Patrick Byrne, 415 K street northeast, mother; Julius Minchillo, 202 G street northeast, mother and sister; Ralph Waldo Emerson Pierce, 723 Massachusetts avenue northeast, wife; James Joseph O'Brien, 919 2d street northeast, mother; Francis Edward Barber, 152 U street northwest, wife and child; William Wallace Wheelock, 231 12th street northeast, wife and child; Robert Douglas Kincheloe, 676 4th street northeast, wife and child; Hazen Hurst Witt, 217 Tennessee avenue northeast, wife and two children; Joseph Louis Bosco, 1434 A street northeast, wife and child; Daniel Joseph Sillers, 311 E street northeast, mother and brother; Frederick Olen Proudfoot, 717 2d street northeast, wife and three children; William Joseph Brown, 1314 G street northeast, parents; Carl Olin Minor, 650 6th street northeast, wife; William Cary Fielding, 1203 D street northeast, wife; Richard Napoleon Thompson, 615 Acker street northeast, parents; Philip Deane Elkins, 804 Massachusetts avenue northeast, wife; William Frederick Schaefer, 525 Tennessee avenue northeast, wife and child.

DIVISION NO. 7.

Physical examinations of the seventy additional men summoned before the exemption board of the seventh division, headquarters at Western High School, were completed yesterday. A meeting of the board will be held today to consider the exemption claims.

Thirty men were examined yesterday, out of which four passed the physical examination and did not claim exemption. Thirteen claimed exemption and thirteen were rejected on being physically disqualified.

Exemption claims announced today are as follows:

George Dixon, 3213 Prospect avenue, wife; Robert Thompson, 4330 Wisconsin avenue, wife and child; George A. Kidwell, 1076 Jefferson street, wife; Edmund E. Polglase, jr., 1313 34th street, wife and child; Arthur B. Scrivener, 3123 N street, officer, District of Columbia; H. A. Van Winkle, jr., 3137 M street, wife; Gus L. Hogan, 3044 R street, wife and child; Frederick W. Schultze, 3302 Prospect avenue, wife; Harry H. Watts, 4 Meridian apartments, wife; Charles E. Shank, 3258 N street, United States employe; W. G. Baden, 1422 33d street, aged and infirm parents; John E. Barnes, 1345 28th street, wife and child; Isaac Fisher, 3244 P street, wife and child.

DIVISION NO. 9.

The names of eight more men have been certified to the District board by the exemption board of the ninth division, headquarters at the Henry D. Cooke School, as being exempted by the division board. They are as follows: Roy Ernest Dodson, 1377 Irving street; Nicholas Kapetanaky, 3126 14th street; Harvey S. Garrett, 3126 Mount Pleasant street; Evaristo Oculto, the Dresden apartment; Ga H. Godfrey, 2371 Champlain street; Michael Woskoff, 1410 Euclid street; Whitney H. Shepardson, Woodward apartments; Robert B. Byrnes, 1368 Columbia road.

Two more men have been certified to the District board for service by this division. They are Donald Woodward, 2015 Wyoming avenue, and Joseph A. Connor, 1358 Parkwood place.

DIVISION NO. 10.

Names of additional men who have been accepted for service by exemption board No. 10 were announced today by that board. Sixty-five men have been certified for service to date, of which number a few have noted appeals to the District board.

Names of men announced by the board today as having been accepted, follow: Frederick Emil Loescher, 537 Gresham; Leslie Bradford Fox, 711 Upshur street; Edgar Clarence Kellogg, 36 Rhode Island avenue northeast; Louis Sabatini, 774 Hobart place; Jacob Nathan Freedman, 3624 Georgia avenue; William Joseph Gass, 770 Park road; Frederick William Ingram, 4206 New Hampshire avenue; Onton Lloyd, 2225 15th street; Charles Edward Wroten, 5911 Georgia avenue; George M. Dixon, 2416 12th street; George E. Parks, 2463 6th street; Pastorino Andrea, 5912 Georgia avenue; Harrison William Gaskins, 803 Barry place; Thomas Morton Parker, 630 Girard street; William Christian Beck, jr., 86 Chestnut street; Walter Wildon Duffy, 32 Adams street northeast; Thomas Sanford Gulick, 518 Irving street; Raymond Benjamin Sprinkle, 924 Madison street; Vincent Lawrence Shields, 1326 Quincy street northeast; Albert Frederick Niedomanski, 721 Rock Creek Church road; Maurice Arthur Selinger, 1120 Columbia road; John Henry Grayson, Riggs road, near Baltimore and Ohio railroad; Carl Hoffman Donch, 3013 13th street; John Francis Malone, 2524 Georgia avenue; William Halliday, 4107 7th street; George Thomas Fichter, Bates road, near Baltimore and Ohio railroad; Ralph Porter Ward, 735 Quebec place; James Earle Beard, 2901 13th street; George Charles Baynes, 6215 Blair road; Anthony Ludwig, 26 Rhode Island avenue; Lester Norris Kimbel, 1431 Ames place northeast; George Henry Waldron, 922 Ingraham street; Albert Grant Norton, 627 Quebec street; Henry Andrew Schmid, Wardman Courts East; Charles Daniel German, 1393 Lawrence street northeast, and William Russell Barrett, 5222 Illinois avenue.

SIX KILLED, 23 HURT DURING MIMIC WAR

LONDON, August 18.—Six Canadians were killed and twenty-three injured in the accidental explosion of a mine during a mimic war at the maneuvers camp at Hampshire Thursday, according to the Daily Mail.

ACCEPTS CUBA'S OFFER OF TRAINING GROUNDS

U. S. to Establish Mobilization Camps in Island by Invitation of President Menocal.

Cuba's offer to provide a mobilization and training ground for a portion of one of the American forces has been accepted. The number or description of the forces to be sent cannot be disclosed for military reasons.

The State Department today issued this statement:

"The government of Cuba has offered in a most friendly spirit to the government of the United States the use of training grounds in that republic for the American forces.

"This generous offer has been accepted by this government with great pleasure and careful consideration has been given to the question as to which of the American forces would be most benefited by training in the Island of Cuba.

"This question has now been determined and American forces will proceed to the eastern end of Cuba for training at an early date.

Proof of Cuba's Co-Operation.

"The action on the part of President Menocal in making this friendly offer is considered as a further proof of Cuba's desire to give cordial co-operation to the United States of America and to be of every assistance to it in the war which both countries are now waging for the rights of humanity against the imperial German government.

TODAY'S ENLISTMENTS.

Army.

Edward J. McKewon, McKenzie, Md.
Aubrey C. Trammell, Herndon, Va.

Navy.

Joel Robinson Cornett, 432 New York avenue northwest.

District Field Artillery.

Frank E. Kenney, 314 13th street southwest.

WARN THE RANK AND FILE.

COPENHAGEN, August 17.—Agitation at Stettin, Germany, over the announcement that the authorities proposed to suspend or limit the right to hold meetings has spread to Solingen. Socialist supporters of the government are endeavoring to prevent unorganized demonstrations and warn the rank and file that unless these demonstrations were held under proper leadership they would be likely to defeat their own aims.

The decision of the commanding general at Stettin prohibits under a state of siege in the interest of public safety meetings of any character. The penalty is a year's imprisonment. Some milder regulations prohibit only discussion provided that the text of speeches is submitted to a preliminary censorship.

JOHN DILLON SCORES SINN FEINERS' POLICY

Parliament Leader in Britain Declares Reliance on Germany to Triumph Is "Horrible."

By WILLIAM H. BRAYDEN.
(Special Cablegram to The Star and Chicago Daily News.)

(Copyright, 1917, by the Chicago Daily News Company.)

DUBLIN, August 18.—John Dillon's strong speech in Armagh Wednesday was the most effective pronouncement yet made by any of the parliamentary leaders against the Sinn Feiners. It is all the more useful coming from a man, who, after the rebellion, used his parliamentary influence to check the executions and mitigate the severity of the government.

Mr. Dillon heavily scored the folly of those who believe in the policy of physical force and the dishonesty of those who pretend to adopt it without really believing in it. Reliance upon foreign aid in the past from France and Spain, he said, had always led to disaster, but disaster resulting from reliance on Germany, which never had the smallest sympathy for Ireland, would be the most horrible of all.

Discusses Peace Conference.

All the Sinn Fein leaders invited the people to go into a peace conference and told them that the President of the United States would take up their case and insist on its being heard, but it was a bad preparation to announce that they were drilling young Ireland with a view to taking any opportunity that was offered to destroy the cause of the allies.

Were they quite sure that President Wilson would be so very friendly to the representatives of the Clan-na-Gael? The truth was, said Mr. Dillon, that it was the policy of the Sinn Feiners to invite the Irish people to stake all on the hope of a German triumph. If that policy was adopted and Germany did not win Ireland would lose all.

Seizure of Arms in Cities.

Seizure of arms from the national volunteers took place this week in Dublin, Limerick, Letterkenny, Newry, Armagh, Nenagh and other parts of Ireland and as a natural consequence of the split in their ranks. As I cabled not long ago the great majority of the volunteers followed John E. Redmond, and some thousands of them have been fighting bravely in Flanders.

After the rebellion, when the Sinn Feiners were deprived of their arms, the volunteers were allowed to retain theirs, some of them having served with the troops in suppressing the insurrection. But the recent split, in which the section headed by Col. Moore called a convention for the purpose of establishing friendly relations with the Sinn Feiners, put in doubt the possible destination of the existing arms. The colonel's party was captured and held. In the central offices of the organization 120 rifles, with ammunition, were stored. The offices were raided and the arms secured. The same course was pursued in the other towns named.

AWARDS AT BABY SHOW.

Mary Evans was awarded the first prize, which was a gold ring, for being the prettiest baby under eighteen months old at the baby show held yesterday in conjunction with the three-day fair at Cherrydale, Va., under the auspices of the Catholic Church at Cherrydale.

Other prize winners and their prizes were: Constance Bobbins, the largest baby under eighteen months, awarded gold necklace; Josephine Collins, prettiest baby under three years, a teddy bear; Thomas Broderick, jr., prettiest boy under the three-month limit, a wagon, and Virginia and Josephine Ball, the winning twins, two silver spoons.

Unusual Opportunity
To Buy
A Splendid Business Property
On 7th Street N.W.
Now Rented
For $85 per Month
31 Feet Front
Has loan of $9,500, which does not mature for two years. Owned by out-of-town party, who desires immediate sale.
The Price Is $12,000
Apply
Phillips & Sager,
1409 New York Ave.

First Time Offered
3 Sold Before Completion
Most Select Location in Entire Southeast Section.

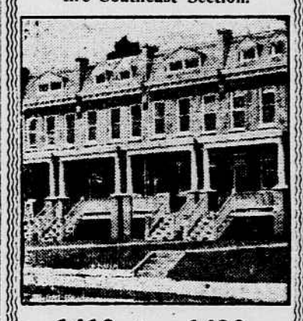

1419 to 1439 A St. S.E.
Large Yard, 100 Feet Deep to 20-foot Paved Alley. Room for Garage.
Prices Range From $3,875 to $3,975
Small Cash Payment—Balance Like Rent.
Six fine rooms; three large covered porches; hot-water heat; electric light; hardwood floors; deep yards with ample room for gardening and a garage; paved alley in rear.
Salesman on premises.
Randall H. Hagner & Co.
1207 Conn. Ave. Phone N. 4137

WEST OF 14th ST. NEW

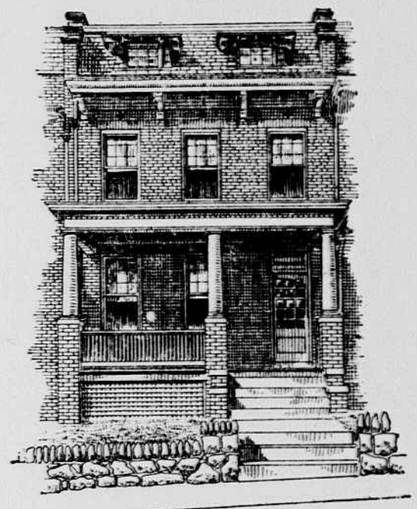

BEST BUY IN THE NORTHWEST
Price Only $5,900
4406 15th St. N.W.
8 Rooms, Bath, Hot-water Heat
Take any 14th st. car to Webster street N.W., walk one square west. Only one square from 16th st. and very close to Rock Creek Park.
Easy Terms
THE ONLY ONE FOR SALE
SHANNON & LUCHS
713 14th St. N.W.

Petworth Homes
Wide and Roomy
On Very Easy Terms
4001 to 4027 5th Street N.W.
SIX SOLD

Location Is the Best in Petworth
EXTRA LARGE YARDS
Suitable for Gardening and Garage
An early inspection will convince you that they are exceptional bargains.
To inspect take 9th st. car marked Soldiers' Home and ride to 5th st.; walk one square south.
D. J. DUNIGAN, Owner and Builder,
Phone Main 1267. Bond Bldg.
Our representative always on premises.
Open and lighted until 9 o'clock Daily and Sunday

Right in the Prettiest Location On Capitol Hill
Convenient to Capitol, Library, Post Office, Union Station and Navy Yard.
6 Beautiful Rooms. Modern As the Latest Appliances Can Make Them. See Them.

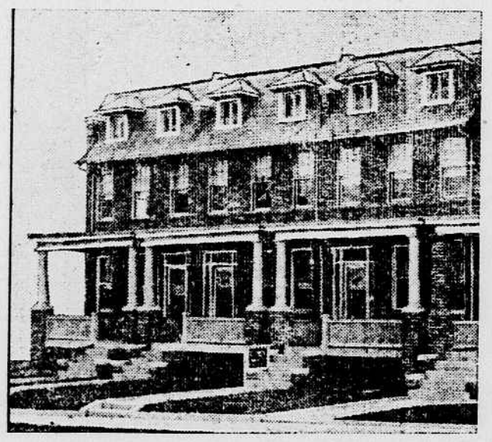

Sold on Our Usual Easy Payment Plan. Large Porches Front and Rear. See Them.
Big Yard With Best Facilities for Garage
Convenient to Penn. Ave. Car Line. The most home for the least money ever offered Southeast.
Take Avenue cars to 11th S.E., walk north 1 square.
Phillips & Sager,
INC.,
1409 New York Ave.
Headquarters for New Homes.

To the New-comers to Washington—

Locating a home is a matter of serious concern to a stranger, who knows little of local neighborhoods and conditions. But it can be a very simple task in this instance. If you will inspect the new homes we have just completed on Gallatin Street (east of Fourteenth street) you will find in them features of modern comfort and convenience you have never seen in any home before.
Ask any Washingtonian as to the exclusive character of this neighborhood—and the Middaugh & Shannon reputation as builders of perfect homes.
The Price $7,550 Convenient terms arranged through our own office.
Here is an investment that will surely enhance in value—and a home in which you will be supremely happy.
Our representatives are there every day. Take 14th street cars.
Middaugh & Shannon, Inc.
No place like home; No home like ours.
Suite 1039 Woodward Building.