Goodyear Mfg. Co.
1004 F St. N.W.
The House of Satisfaction—Maker to Wearer

Be Prepared for the Winter's Storms and Cold Days to Come by Taking Advantage of Our Sale of

RAINCOATS OVERCOATS

Specially Priced for Today and Saturday

You will find here just the raincoat you want to protect you from the cold rains and snow—or if you want a stylish, snug, warm overcoat you will find our stock complete and our prices lower than other reliable stores'.

Men's Double Texture Raincoats, usually $7.00..... $4.95

Men's Heavy-Weight Overcoats
In the Newest Models
$10 to $25
Biggest Values of the Season in All the Styles—Trench, Belters, Pinch-back, Double-breasted.

Army and Navy Officers' Regulation RAINCOATS and Capes at 25 Per Cent Reduction

ONE LOT OF
Men's and Women's Raincoats
Made of Poplins, Tweeds, Cantons and Cassimeres. Sizes 34 to 46. Color and Waterproofness Guaranteed, at..... **$6.75**

Girls' Poplin Raincoat and Hat to Match, $6.50 Value..... $3.95
Silk-finished Poplin, double-breasted military effect; belted back; colors tan and blue; ages 4 to 16.

Boys' Black Rubber Coat, $5 Value.... $3.50
Best black rubber; heater cured and vulcanized; snap and buckle; guaranteed waterproof; indispensable for stormy weather; ages 4 to 16.

Boys' Double-Texture Coat, Hat to Match, $6.00 Value..... $3.95
All shades. Fully cemented. A fine, stylish, serviceable garment. Ages 4 to 16.

Girls' Cape, $3.00 Value..... $1.95
Finest quality red and blue sateen. Full sweep skirt; attached hood; beautiful plaid lining; color and waterproofness guaranteed; ages 4 to 14.

Goodyear MAN'F'G COMPANY
The House of Satisfaction—Maker to Wearer
1004 F St. N. W. Next Door to Riker-Hegeman Drug Store.

The Mode Says—

Double-Breasted Suits are the thing this season

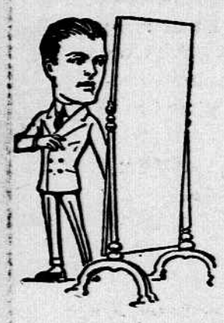

Our designers' clever modeling has given them exceptional character—with exceptional quality to back the effectiveness.

Either way you want them—with belts or without; in plain colors or fancy mixtures. From $22.50 to $40.00.

We can lay special stress on the value and variety in the grades at

$22.50, $25, $27.50

Just whenever you are ready to take up the Overcoat question let us show you the models that are different..... **$20 to $75**

Mark Cross Gloves are exclusive with us. The Washable Cape is a wonderful glove.... **$2.00**

Eleventh & F streets—

Open-Air Exercise and
Carter's Little Liver Pills
are two splendid things
For Constipation

If you can't get all the exercise you should have, its all the more important that you have the *other* tried-and-true remedy for a torpid liver and bowels which don't act freely and naturally.

Take one pill every night; more only when you're sure its necessary.

Small Pill Small Dose Small Price

Genuine bears signature Brent Good

CHALKY, COLORLESS COMPLEXIONS NEED CARTER'S IRON PILLS

Experienced Advertisers Prefer THE STAR

GETTING READY FOR THE TRENCHES—U. S. BOYS PREPARING TO MOVE.

American troops in a French village behind the firing line cleaning and packing their machine guns preparatory to moving forward. Our boys over there are using French field equipment, and have already sent their first challenging shells into German lines from French 75s.

NEW POSTAL RATES ARE NOW IN EFFECT

Washington Adjusts Itself to Paying Three Cents for Out-of-Town Letters.

POST CARDS TWO CENTS

Like ducks to water, so Washington residents are taking to the new postal rates which went into effect today, calling for 3 cents postage on all out-of-town letters and 2 cents postage on all post cards.

Inspection of letters as they flowed into the city post office this morning revealed that the very great majority of the letters mailed for points out of town had the proper amount of postage on them.

A pink two-cent stamp and a green three-cent stamp seemed the favorite way of paying the 3 cents postage now required on an ounce letter.

The purple three-cent stamp, which soon will jump into the national limelight to take the place just vacated by the trusty old two-cent stamp, was not observed on so many letters.

The new three-cent stamped envelopes were delivered to Washington merchants today, bearing the purple stamp. Many firms have stocks of the old two-cent stamped envelopes, however, and will use these up, adding a one-cent stamp to each letter.

Have Sufficient Postage.

A poll of seventy-nine pieces of mail taken at random by Supt. Haycock this morning showed sixty-eight letters with the proper amount of postage on them. Ten letters for out-of-town points had insufficient postage on them, carrying merely two-cent stamps. One postal card carried but one cent postage, whereas a post card now requires 2 cents postage.

It is believed that many residents mailed letters last night thinking that if they were mailed before midnight a two-cent stamp would carry them to their destination. The time of cancellation at the big city post office, however, and not the time of dropping into a letter box was the factor which counted.

Officials expressed themselves as highly pleased with the way the letters are coming in today with the proper amount of postage on them, and anticipate little difficulty with the new rates. They believe that within a few days the people will have become so used to the new rates that only the normal amount of underpaid mail matter will come into the office. Even in normal times letters are constantly underpaid, owing to the fact that many people fail to weigh their letters.

Post Office Is Lenient.

The post office is acting as leniently as possible with underpaid matter today, but must follow the law. All letters received for mailing out-of-town with but 2 cents postage on them, will be returned to the senders for the additional postage required in case the senders' names and addresses are on the outside of the letters. In case they are not, the letters will be forwarded to the addresses who will be required to pay the amount lacking before the letters are delivered to them.

"Drop letters," those mailed in Washington for delivery here, constituted a big part of the mail handled this morning, as is usual around the first part of the month. "Drop letters" require but two cents postage. In case a "drop letter" requires that it be forwarded to another city, after being delivered at an address in this city, the letter will be forwarded by the post office to the addressee, but then comes under the out-of-town rate, which is three cents an ounce, and so the addressee will be required to pay the cent extra called for before the letter is delivered to him.

Under the new rates a sealed "drop letter" goes just as cheaply as a post card. Both require two cents postage.

Card More Convenient.

A post card has no particular prominence over a "drop letter" now, since both require 2 cents postage. The new rates will play havoc with the relative positions which the familiar stamps, used by the millions a day throughout the United States for the past several years, hold in the mind of the inhabitants of the United States.

The purple three-cent stamp, of course, will soon sweep the field for first honors as to numbers, perhaps. It is planned to issue the "purples" on book form, eight stamps in a book for 25 cents and sixteen stamps in a book for 49 cents.

The city post office has put in a requisition for 3,000,000 three-cent stamps, and has a large part of them on hand and will get the rest soon.

The familiar pink two-cent stamp will now become the post card stamp, in place of the equally familiar green one-cent stamp. The latter will play a new role, that of general utility stamp. It will do duty as chief aid to a two-cent stamp on a letter requiring three cents postage—as all letters do except the "drop letters"—and will come in handy any time one needs an extra stamp to make up deficiency postage.

Not to Be Ousted.

The city post office has ordered 2,000,000 one-cent stamps and 2,000,000 two-cent stamps. So no one need fear that the old favorites are going to be ousted by the purple "threes." The whole change in the relative rank of the stamp family resolves itself down to this—the "three" multiplies exceedingly rapidly, while the "two" and "one" still do duty at the old stand.

The "nixie room" at the city post office has been moved upstairs to make more space on the workroom floor to handle the huge mails coming through the big office daily.

"Nixie room" is post office vernacular for the room where letters wrongly addressed are straightened out and sent on their way rejoicing. If a letter comes into the city post office addressed to "Hagerstown, Va.," it goes to the "nixie room," where a clerk decides that it is meant for somebody in Hagerstown, Md.

The removal of the "nixie room" to an upper floor will give 1,200 more square feet of space on the workroom floor, where space is greatly needed. In addition to the tremendous increase of mail handled, occasioned directly by the government departments in their conduct of the war and by reason of the big increase in population of the National Capital, the Christmas mail situation will soon become a big factor.

LICENSING SYSTEM MAY RESULT IN LOWER PRICES

Food Administrator Asks Co-Operation of Retailers of Canned Goods in Reducing Cost.

One of the first effects of the new licensing system for food dealers, which became effective yesterday, should be lower retail prices on canned corn, tomatoes and peas, says an announcement by the United States Food Administration.

Congress failed to give the food administrator direct power over the retailer doing a business of less than $100,000 a year, but a statement made public today says the administration "is hopeful of the patriotic co-operation of retailers." As the work of licensing becomes more systematized, however, wholesalers and jobbers will be prohibited from selling to retailers who charge more than a reasonable profit, and in this way the small retailer may be controlled. Referring to canned goods, the administration says:

"Many lines of canned goods were bought by dealers at low prices last spring on future contracts. These goods are now being delivered, the canning season being at an end. If the dealers take only a reasonable margin of profit on these goods the prices to the consumer should be correspondingly low. It is expected that the goods which the wholesalers still have on hand and which were bought early will be sold under a lower margin under the licensing regulations than has prevailed up to the present, and also in accordance with voluntary assurance given them by the food administration."

The 1917 pack of canned corn will total 11,000,000 cases, the food administration announced today. The largest since 1912.

"This large pack," the announcement said, "should place canned corn on the list of food products to be obtained at reasonable prices."

Reports of a shortage of salt in the United States were denounced today by the food administration. There is an abundance of salt, it was said, to meet every need.

SENSATIONS DEVELOP IN "BOLOISM" INVESTIGATION

Senator Humbert Waves Immunity in Respect to Charges Made by Pierre Lenoir.

PARIS, November 2.—The investigation of what has become known as "Boloism" in all its ramifications, which grow in number daily, is progressing slowly. Masses of testimony are being brought out, however, and the newspapers are printing columns of matter daily in a vain endeavor to keep pace with these developments, and giving space to interviews with new persons brought in on account of direct or indirect connection with one or another of the cases centering around Le Journal.

Recent principal developments were two in number. Senator Humbert of Le Journal announced that he had waived his parliamentary immunity in respect to the charge made against him by Pierre Lenoir, the former employe of the censorship bureau accused of trading with the enemy. Lenoir himself was brought out from his cell into court to complete the formalities in the laying of this charge, which is one of blackmail against Senator Humbert, Jean Leymarie and Capt. Ladoux.

Lenoire alleges that these three got him into Leymarie's office at the ministry of the interior and there threatened to denounce him as a deserter unless he agree to sell his shares in Le Journal to Senator Humbert.

The second development is a dispatch from Zurich stating that the other directors of the Schaafenhausen and Derendingen spinning mills, alarmed at the revelation of Arthur Schoeller's connection with the Lenoire cause, called upon Schoeller for an explanation and in the presence of Mm. Kocs and Hoffman, representing the company, Schoeller admitted that the sum of 9,500,000 francs remitted to Lenoire for the purchase of Le Journal was of German origin and destined to uphold German economic interests for the after-the-war campaign. The admission, according to the dispatch, was accompanied by Schoeller's resignation of his directorship in the company.

To Make Alcohol of Frostbitten Corn

INDIANAPOLIS, November 2.—Indiana distilleries will be set in motion to produce alcohol from 50,000,000 bushels of frostbitten corn now standing practically worthless on farms throughout the state, according to members of a committee who have just returned from conferences with Federal Food Administrator Herbert Hoover and the National Council of Defense.

CALLS ON DISTRICT TO FILL UP QUOTA

Provost Marshal General Crowder Wants Ranks at Camp Meade Completed.

100 MORE TO BE CALLED

Provost Marshal General Crowder has notified the District Commissioners to send to Camp Meade Tuesday morning all the remaining white men within the respective quotas of the eleven local boards.

Including so-called "paper men," men accepted for service in the first National Army, but previously enlisted in some branch of the service, the total number of men sent to Camp Meade by the local boards is 829, both white and colored.

100 Short of Quota.

This number is 100 short of the number required from the District on its first quota in the first National Army. Nor does the number take into consideration the men that must be furnished by the boards to fill in those cases where men were rejected on the physical examination at the mobilization camp. More than forty men have already been turned down at the camp.

"It seems reasonable to believe that out of the 100 men now owing on the District's quota at least one-half of that number, and probably a larger percentage, should be white men," Daniel Donovan, adjutant general for the District, said in instructions sent to chairmen of the local boards and received by them today.

It is hoped that the entrainment Tuesday for white men and an entrainment which will be held later for colored selected men, will entirely complete the District's quota of men to go to the mobilization camp.

Wants to Make "Clean Up."

"Every effort should be made at this time to send all available white men to the mobilization camp, so as to obviate the necessity of a second entrainment for these men," Donovan pointed out. "Also, when the next call for colored men to go to the camp is made, every effort should be made to send all remaining colored men so as to avoid occasion for a further entrainment of these men.

"Local boards should make it a point send to Camp Meade on November all remaining white men coming hin their respective quotas, and are local boards have been notified rejections at the mobilization camp, they should, on the date named, send their men along to fill in the vacancies in the event that the men next in order of liability are white men," the instructions to the local board chairmen read. "Where they happen to be colored men, later provision will be made as to sending them to Camp Meade."

How the Districts Stand.

According to the records of the executive office of the District Commissioners, the local boards have sent the following number of white men, "paper men" and colored men to Camp Meade:

Local board No.	White.	Paper.	Colored.	Total.	No. still due.
1	61	0	26	87	3
2	43	6	38	87	20
3	27	7	41	75	5
4	16	3	49	68	11
5	53	3	30	86	5
6	65	0	35	100	5
7	26	3	20	49	6
8	25	1	47	73	32
9	42	3	17	62	12
10	73	8	14	95	0
11	30	0	17	47	0
Totals	461	34	334	829	100

To Be Examined at Once.

Persons convicted of failing to register last June and since registered are to be examined immediately for the National Army.

According to a statement sent to governors by Provost Marshal Crowder, "in the event that a person has been convicted of failing to register as required by the terms of the act of Congress, approved May 18, 1917, and has subsequently been registered as provided in section five of said act of Congress, his registration card will be given no serial number and will not be forwarded to the adjutant general.

"The local board, which has jurisdiction of the registration card of any such person, will assign him an order number, having a half number that will insure his being called immediately for examination," reads the order.

Lands Strange Fish in Net.

A fisherman of Onancock, Va., on the eastern shore of Chesapeake bay, was much startled recently when he found in his net what he thought was a sure enough sea serpent. The thing was long and black, had a head like a dog and snapped viciously when efforts were made to land it. The fishermen secured the help of ten of his neighbors and the fish was finally landed.

It was a type of black fish about sixteen feet long and weighed 1,500 pounds. The peculiar feature of the fish was its head, which resembled that of a dog to a marked degree. It was shipped to New York.

(Trade Mark)
The Peerless Union Suits

The Suit with the Two-Button Back Flap
The "Full Dress" of Underwear

The skill and care with which PEERLESS SUITS are made, stamp them as the **"full-dress"** of Underwear. Knitted along real "tailor-made" lines—of finest fabrics—on most modern machines—

With a crotch that stays closed—sleeves that stay down—ankles that keep the socks smooth—

PEERLESS UNION SUITS are in a class by themselves—for Style and Comfort, Fit and Wear.

In fine Balbriggan, Wool and Cotton, Silk and Worsted—At popular prices.

On Sale in Washington by Hecht & Company and Saks & Company
And Prominent Stores Everywhere
Makers also of The "RASCOT" Union Suits

GIRL SERGEANT-AT-ARMS.

Only One in National Capital Thought to Be at G. W. U.

The only girl sergeant-at-arms in the National Capital!

This is the distinction that is being claimed by students of George Washington University for Miss Charlotte Stimpson, who has been elected to the post by the junior class of Columbian College.

The junior class has elected the following: President, Henry Ravenel; vice president, Leonila Lloyd; secretary, Carol Walker; treasurer, Margaret Prentiss; historian, Louise Gardner, and sergeant-at-arms, Charlotte Stimpson.

Officers of the senior class at the College of Pharmacy are: President, A. Schwartz; vice president, Halbert Faulkner; treasurer, Clayton Bowman; class editor, Halbert Faulkner, and secretary, Ellis Glycofriedes.

Adjusts Shipbuilding Labor Trouble.

SAN FRANCISCO, November 2.—The United States shipbuilding labor adjustment board, in session here, probably will announce a wage settlement plan affecting Pacific coast shipyards today or tomorrow, according to V. Everit Macy, chairman of the board.

Home of Hart Schaffner & Marx Clothes
WE CLOSE DAILY AT 6 P.M.

Overcoats Overcoats Overcoats

$25

Various styles and fabrics from $20 to $50.

Most any time now a biting cold day is apt to meet you at the front door.

Our Overcoats at $25 are reason enough for most men to anticipate Jack Frost.

Hart Schaffner & Marx Overcoats

Form-fitting belted models, with the military air; very smart; boxy models, too, with plain or raglan shoulders.

Chesterfields, of course, for those who favor conservative styles.

Suits, $20 to $50

Hart Schaffner & Marx

Copyright, Hart Schaffner & Marx.

Raleigh Haberdasher
1109-1111 Penna. Ave.

Do Christmas Shopping Early

That is the only sure way of getting what you want. The condition of the market is such that it will be impossible to duplicate much of the stock now shown on account of difficulty of production and scarcity of labor.

Special
Ladies' Gold Filled Wrist Watches. Our guarantee with each watch.
$8.00

7/8-carat Blue White Diamond. Special,
$110

This Magnificent Ring, 12 full-cut diamonds; mounted in platinum. Special—
$28

1/2-Carat Blue White Diamond. Special,
$65

We guarantee the value of all Diamonds and will allow the amount paid for them in exchange for larger stones. We take Diamonds in trade.

935 F St. **Adolph Kahn,** On F Street 935 F St.

COME TO THE DENTIST
WHO HAS THE REPUTATION FOR DOING PAINLESS WORK

There Is a Reason, Yes
—and many reasons why you should come to
Dr. Wyeth and Staff
of expert, careful, skilled dentists.

First for Dentistry That Lasts and Cleanliness

The very best of materials obtainable used in all our work. All work done without the slightest resemblance of pain. That has been my record for the past 22 years.

Terms of Payment to Suit, Examination Free.

My Perfect Suction Teeth Will Not Slip or Drop— $5.00 Other Sets of Teeth, $5.00 up.

Fillings, 50c to $1 up. In gold, silver, amalgam or porcelain.

Gold Crowns and Bridge Work, $3.00—$4.00—$5.00

Open Every Evening Until 8 O'clock and on Sundays 10 A.M. to 4 P.M. Maids in attendance. All work fully guaranteed for 20 years.

DR. WYETH, 427-29 7th St. N.W. Opposite Lansburgh & Bro., and over Grand Union Tea Co. Largest and Most Thoroughly Equipped Parlors in Washington. Phone Main 3268.