H. L. Cunningham & Co.
Mammoth Cloak and Suit House
316 Seventh St.

THURSDAY
A Special Collection of
SPRING SUITS
At $35.00

TRICOTINE—SERGE—VELOUR—Three dominant materials disclosed in these smart styles for present wear in town. They vary from tailored severity to smart belted and box coats, with elaborately rich vests; braids and tucks appear on many clever models. Navy blue leads, all other shades, but rookie, tans and beige are well favored. Very special early value.

Black Satin Pumps—Sorosis
Button Kid Gloves—Centemeri
Frank R. Jelleff Inc.
FORMERLY SPOOT & JELLEFF
1210 F STREET N.W

For Spring

Delightful fashions for woman and miss, interpreted by the best of America's designers and makers.

Exclusively here are the
Wooltex Suits, Coats, Capes
which this week are being especially shown.

Box and semi-fancy suits for small women and misses.
Tailored suits essentially different.
COATS—CAPES—DOLMANS.
NEW DRESSES
Satin, taffeta, printed Georgette Crepe, Tricolette, Jersey and serge.
A SPECIALTY—
Knitted Jersey Suits, Boncel Knit and Tweed O' Wool.
It's good to select your Spring suit early!

Wooltex Suit No. 5625 at $69.50
A smart box model, in navy or black tricotine, with fancy silk panel vest and braid.

It's Time for "Victory" Pumps
Come up to Hirsh's and try on a pair of these dainty "Victory" Pumps. The joy of wearing the ultra-smart while NEW will be yours.

Made with the long, narrow vamp, hand turned. This style shown is made in Patent Colt; full Louis XVI heel.

Other Shades—
"Victory" Gray Suede
Black Suede
Battleship Gray Kid
White Kid
Dull Black Kid

Sizes—
AAA to D,
1 to 8;
$10.85 the Pair
Exceptional Value

Hirsh's Shoe Stores
1026-28 7th St. N.W.
"High Class—Though Out of the High-Rent District"

Society

THE Secretary of War, accompanied by Maj. Gen. March, chief of staff, is planning to leave Washington for an inspection trip to the Pacific coast and the Mexican border.

Senator and Mrs. Frank B. Kellogg left yesterday to spend a short time at their home in St. Paul.

On their return east they will spend a few days in New York before coming back to Washington.

Senator and Mrs. William M. Calder were hosts last evening at a brilliant dinner company at the New Willard, followed by dancing. Their guests were the Secretary of Commerce and Mrs. Redfield, Senator and Mrs. Miles Poindexter, Senator and Mrs. James E. Watson, Senator and Mrs. Joseph I. France, Representative and Mrs. Luther Mott, Representative and Mrs. Edmund Platt, Representative and Mrs. James W. Husted, Representative and Mrs. James Parker, Representative and Mrs. Homer Snyder, Representative and Mrs. John A. Peters, Representative and Mrs. Charles B. Ward, Representative and Mrs. S. Wallace Dempsey, Representative and Mrs. Reuben Haskell, Representative and Mrs. Thomas B. Dunn, Representative and Mrs. Walter W. Magee, Representative Benjamin Fairchild, Representative Fiorello H. La Guardia, Judge and Mrs. Charles C. McChord, Mr. and Mrs. John Lord O'Brian, Mrs. John B. Henderson, Mrs. Walter Schoelkopf and Mrs. Mosely.

Senator and Mrs. Calder left Washington this morning, motoring to their home in Brooklyn, where they will remain until the extra session.

Lady Reading, wife of the British ambassador, made her first appearance in public since her return from England when she attended the Philadelphia Orchestra concert at the National Theater yesterday afternoon. She was a guest in Mrs. Marshall Field's box. The Secretary of the Interior and Mrs. Franklin K. Lane were also with Mrs. Field.

Representative Henry D. Flood entertained at dinner last evening, when his guests included the foreign affairs committee of the House, of which he was chairman. The members of the committee presented Mr. Flood with a handsome silver gift as a token of their esteem.

The special Swedish commissioner and Mrs. A. R. Nordvall will entertain at dinner this evening.

A party of members of Congress left New York today for a visit to the Panama canal. Among them were Senator and Mrs. Joseph T. Robinson, Representative Louis W. Fairfield, Representative and Mrs. R. N. Elliott, Representative E. E. Denison, Representative L. B. Goodall, Miss Mildred Goodall. Representative and Mrs. Fred S. Purnell, Representative and Mrs. Everett Sanders, Representative and Mrs. William R. Wood, Representative and Mrs. J. M. Rose, Representative Harold Knutson, Representative C. Frank Reavis, Representative E. E. Denison and Representative and Mrs. Edward T. Taylor.

President Congratulates Them.

Miss Judith Pomeroy Atwater, daughter of Mrs. Louis Lombard, by an earlier marriage, was married to Lieut. Allen Ray Memhard, U. S. A., in St. Thomas' Church, New York, yesterday by the Rev. Dr. Ernest M. Stires. Lieut. Memhard was honorably discharged from the military intelligence service in Washington a few days ago. He is the son of Mr. Andrew Memhard of Chicago. During his war work in Washington Lieut. Memhard was in the White House much of the time, and at the reception which followed the ceremony in the Chalif studios, No. 163 West 57th street, the bride and bridegroom received telegrams of congratulations from President and Mrs. Wilson.

The bride, who was given away by her stepfather, Mr. Louis Lombard, musician and composer, was attended by her sister, Miss Dorna Atwater, and Misses Aida, Lois and Zuleika Lombard. Her little niece, Zita Atwater, was the flower girl. Mr. Thomas Huson was best man and the ushers were Messrs. A. Russell Atwater, Edward R. Early, Eugene L. Bondy and William D. Embree. After a brief honeymoon in the south, Lieut. Memhard and his bride will live at Kew Gardens, L. I., where the bride's mother and stepfather are living while waiting for the conclusion of peace, when they will return to their home on Lake Como, Switzerand.

Representative Alvan Tufts Fuller was host yesterday at a luncheon held in the Speaker's room at the Capitol, in honor of Gov. Coolidge and his colleagues of the Massachusetts delegation to Congress.

Mr. and Mrs. William McClellan Ritter were hosts at a small dinner party last evening, having as their guests the minister of Sweden and Mme. Ekengren, the minister of Switzerland and Mme. Sulzer, Senator and Mrs. Hitchcock and Mr. and Mrs. William Miller Collier.

Mrs. Thomas Watt Gregory, Mrs. William Hitz, Mrs. Elliott Goodwin, Mrs. Copley Amory, Mrs. Victor Kauffmann, Mrs. Harry B. Shaw, Mrs. George Mixter, Mrs. Robert Marshall and Mrs. La Rue Brown are those under whose patronage Miss Emily Rockwood of New York will give an exhibition of her apex work and of her artistic coloring of textiles. Mrs. John Lord O'Brian has loaned her residence, 1901 N street, for this fascinating display which will be held all day on Friday, March 7, with Mrs. Gregory and the other patronesses assisting throughout the afternoon.

Through Miss Rockwood's creative genius many distinctive and unusual gowns' wonderful shaded coloring owe their origin.

Maj. and Mrs. Stephen Heckscher of Philadelphia and Miss Lucy Virginia Gordon of New York and Lieut. Ralston were guests of Miss Lilian Washburn Newlin at the Mardi Gras ball last night.

Capt. E. Mortimer Newlin, recently arrived from France, was also his sister's guest.

Mrs. Frank Birthright has returned from a visit to her son, Frank Birthright, who is a midshipman in the Naval Academy. Mrs. Birthright chaperoned Misses Lillian Morgan and Helen Williams of Washington to the Saturday evening hop.

Mrs. Victor Kauffmann will be at home tomorrow afternoon and the following Thursdays in March.

Mr. and Mrs. George Mesta had a small dinner party last evening at the Willard, later entertaining their guests in their box at the free milk for France ball. Those in the party included Judge and Mrs. Charles C. McChord, Mr. and Mrs. Rufus Day, Miss Marguerite Skirven of New York and Miss Helen McLean.

Mrs. Luke McNamee, wife of Capt. McNamee, who is now overseas, entertained at a charmingly arranged dinner party in her studio, 1803 N street, preceding the ball last evening. She and her guests all wore the costumes which made such a hit at the Mardi Gras ball.

In the company as Mrs. McNamee's guests were: Mrs. Frank Taylor Evans, Mrs. Virginia E. Sewall, Miss Marian Ainsa, Miss Florence Judge, Miss Eadelaide Heath, Mrs. Theodore A. Baldwin, jr.; Commander Goodall, Capt. Picard, Col. Marcel Keene, Mr. James R. Ellerson, Mr. John Crosby, Mr. Seymour and Mr. Holden.

Mrs. Charles Lawrence Kilburn, wife of Col. Kilburn, has taken the residence 1525 New Hampshire avenue and will spend the spring season here.

Miss Amaryllis Gillett was hostess at dinner last evening, the party going later to the free milk for France ball. The guests were Representative and Mrs. Ira Copley, Judge Bates of Vermont, Mr. Edward H. Everett, Mr. William Shaus and Mr. J. T. Barnes.

This evening, at 8 o'clock, the new Home Club building, at 1624 H street northwest, will be formally opened to its members and friends. A reception will be given by the newly elected officers of the club.

Secretary and Mrs. Lane will be in the receiving line. A fine program has been arranged and a good time promised.

The regularly weekly dance of the Arion Club of the Signal Corps and air service will be held this evening at the Thomson School.

THE COUNTESS OF READING,
Who has returned to the British embassy with the ambassador, after an absence of some months spent in England.

Henn—Wilfley Wedding.

A profusion of white spring flowers, palms and smilax formed an effective setting for the marriage of Miss Margaret Esther Wilfley and Lieut. Ralph Frank Henn of Cleveland, which took place last evening at 8 o'clock at the Vermont Avenue Christian Church. The bride's father, Rev. Earle Wilfley, pastor of the church, performed the ceremony, in the presence of a large gathering of relatives and friends.

The bride wore a gown of white chantilly lace over cloth of silver, made in medieval fashion, with a long court train of cloth of silver. Her tulle veil was held with a chaplet of orange blossoms, and she carried a shower bouquet of white sweet peas, roses and pink orchids.

Miss Katharine Wilfley, sister of the bride, was the maid of honor, and her gown was of rose-colored tulle over orchid satin.

The bridesmaids, Miss Viola Henn and Miss Julie Henn of Cleveland, sisters of the bridegroom, wore orchid-colored tulle mounted over cloth of silver. All the attendants carried arm bouquets of pink roses.

Mr. Richard Henn, brother of the bridegroom, acted as best man, and the ushers were Mr. Carl Henn and Mr. Edwin Henn.

A reception followed in the church parlors, which were adorned with flowers and palms.

The newly married couple were assisted in receiving by Mrs. Wilfley, mother of the bride, who wore a handsome gown of blue net embroidered in silver and draped over silver cloth, and Mrs. E. C. Henn, mother of the bridegroom, who wore lavender chiffon.

Lieut. and Mrs. Henn left later for their wedding trip, the latter wearing a modish blue tricotine suit, with a blue straw hat wreathed with flowers. They will make their future home in Cleveland.

The out-of-town guests present were Mr. and Mrs. E. C. Henn, parents of the bridegroom; Mrs. A. W. Henn, Mr. and Mrs. E. C. Henn, 2d, Mrs. Harry H. B. Haine and Mrs. D. C. Need, all of Cleveland.

The engagement of Maj. F. H. La Guardia, air service, U. S. A., representative from New York, to Miss Thea Almerigotti, was formally announced in New York on Sunday night at a banquet given in his honor at Delmonico's.

Among the patronesses for the dance to be given Saturday night, March 8, at Wardman Park Inn by the George Washington Chapter of Phi Mu Fraternity, for the benefit of the French war orphans which it has adopted, will be Mrs. Collier, wife of the president of the university; Mrs. Carl Ruetiger, Mrs. S. Stockton Voorhees, Mrs. Edwin C. Brandenburg, Mrs. P. T. Moran, Mrs. W. G. B. Pierce and Mrs. Frank R. Jelleff.

Miss Marie Louise Howser, daughter of Mr. and Mrs. Harry Howser, was hostess at a luncheon, followed by bridge, yesterday, her guests being asked to meet Mrs. Arthur Friedlund, wife of Lieut. Friedlund, U. S. N., of Montana, who is now stationed here.

The company included Mme. Urueta, wife of the minister of Colombia; Mme. Rojo, wife of the counselor of the Mexican embassy; Senorita Maria Bonillas, daughter of the Mexican ambassador; Mrs. Morris Sheppard, Mrs. Horace Eppes, Mrs. Charles Oehm Parks, Mrs. Robert Hinckley, Mrs. William F. Grant, Mrs. Harvey Delano, Miss Martha Poole, Miss Elizabeth King, Miss Marie Adams, Miss Mabel Reeves, Miss Marie Tunstall, Miss Helen Claxton, Mrs. Matthew Reasoner, Miss Graviela Riverira and Miss Elizabeth Howser, sister of the hostess.

Miss Cecil B. Norton entertained Miss Frances Drane of Mississippi at a box party at Keith's last night. In her party were Miss Alice Pollock, Mrs. J. A. Norton, Representative Sisson of Mississippi and Maj. L. H. Price, U. S. A.

Mrs. Mildred Stone of New York city, who is the guest of Mrs. Frank Overman of Chevy Chase, was, with Mrs. Overman, entertained at luncheon Saturday at the Powhatan, with Mrs. Owens as hostess. On Sunday they were entertained at tea at the Columbia Club by Miss Williams.

The marriage of Miss Dorothy H. Langhorne, daughter of Mr. and Mrs. George T. Langhorne, and Dr. Festy Yoakum took place at noon yesterday in the home of the bride's parents, 4011 9th street northwest, with the Rev. F. Paul Langhorne, brother of the bride, officiating.

Mrs. Joseph Austin was matron of honor and Kathryn Lois Langhorne, niece of the bride, flower girl. The bride was escorted and given away by her father.

There was a charming decoration of spring flowers in the home, and just after the ceremony Dr. and Mrs. Yoakum left Washington for Florida, where they will spend their honeymoon. They will be at home at 4011 9th street after April 1.

If you want work read the want columns of The Star.

Betty Way
1110 F Street
Adjoining Columbia Theater.
Latest models of GOSSARD Front Lace and Our Own Back Lace Corsets.
Exclusive designs of negliges, pajamas, vests, teddies, bloomers, etc.
Expert fitting service without charge.
Washington New York

The Allies Inn
105 6th St. N.W.
489 Missouri Ave. N.W.
Home Cooking
Breakfast, Luncheon and Dinner Cafeteria
Table d'Hote Dinner With Table Service
$1.00 Per Plate
Dinner Parties a Specialty

Odd Things to Beautify the Home.
Ellis & Arnold
Auctioneers Art Galleries
1323 G St. N.W.
Antique And Period Furniture of Character
Solid Mahogany MUFFIN STAND $5.75

Store Hours 9:15 to 6
Bronson's
1113 G Street N. W.
The Store of Values and Distinctive Service

Beaded and Embroidered Blouses of Georgette Crepe and Crepe de Chine

A special sale tomorrow of the accumulated stock of our store and a fortunate purchase from an overstocked manufacturer.

Rarely artistic are the color combinations, exquisite embroideries are employed in clever design—beadwork, cluster tuckings, satin pipings adorn these fascinating Blouses. Moderate pricing increases the appeal of these delightful offerings.

The colors are black, white, navy, flesh, Copenhagen and league blue. All sizes, including extra sizes. Specially priced at

$5 Values to $10.00

Silk Flounce Petticoats
A new lot of changeable Silk Flounce Petticoats — spring shades — regular $2.50 value, special at..... $1.98

"Unusual Spring Specials"
Milton R. Ney
Correct Dress for Women—801 Pa. Ave. N.W.

Gloria Silk Petticoats
New Gloria Silk Petticoats, with wide satin stripes; changeable shades. Regular $3.98 value. Special, $2.98

Unmatchable Values in New Spring Apparel for Women!

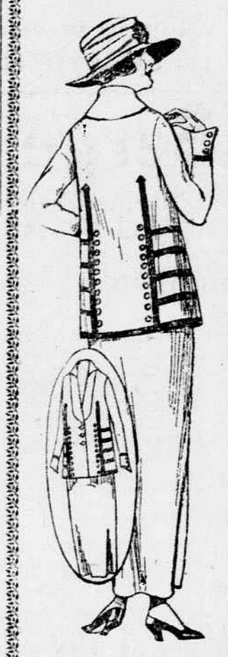

The New Box Style Spring Suits
The latest and smartest creations in Suits for spring wear. A becoming and graceful Box style (like illustration), shown in Tricotine and Serge—all the latest spring shades. Unmatchable values at this special price..... $29.98

Wool Poplin Spring Suits
New and distinctive styles in excellent quality wool poplin. Unmatchable value at this special price.... $19.98

Box Style Spring Suits
Splendid value in men's wear serge—all new spring shades... $24.98
Other Suits to $75.

The New Dolman Capes for Spring
The most popular wrap for spring wear. These new Dolman Capes (like illustration), are correctly fashioned and are shown in all the new materials. Unmatchable value at this special price $14.98
Other Spring Capes—New Shades—Up to $50

New Spring Coats Latest Styles New Materials Stylish Shades $14.98 to $50

Spring Dresses in Silk & Serge $10.98 & $14.98
A beautiful showing of Stylish Dresses—all new and charming creations in Silk and Serge—all the new spring shades. Unmatchable values at these special prices.

New Georgette Dresses, Special
Dainty creations in Georgette Dresses suitable for street and afternoon wear. New spring models in pretty shades—some with silk underskirts. Usual $29.98 value..... $19.98

Spring Millinery
"Our Leader" Hats
—New Styles
—New Colors
—Special at..... $5.00
A wonderful collection of Spring Hats in our big first floor millinery department. All wonderful values, too, of which this $5 hat is our unmatchable leader.
Ask to see the new "Charlie Chaplin" Hats, in fine straw—for $10

Specials in Skirts IN OUR BIG THIRD FLOOR SKIRT DEPARTMENT

New lot of 150 All-silk Taffeta Deep Ruffle Flounce Petticoats, $5 value; special at $3.98

New lot of Dress Skirts, in all-wool poplin, blue and black; well made; values up to $7.98. Special at..... $5.00

Other Plain and Novelty Skirts in silk, wool and Baronette satin—all shades—at
$6.98, $10.00, $14.98, $19.98 and $24.98

Special Bargains
New Waists

Lot of pretty Waists in Dimities, Lawns, Organdies, crossbar muslin; sizes 36 to 54; $1.98 value. Special at..... $1.00

New arrivals—Mercerized Voile Waists—"candy" stripes, orange, blue and lemon; Buster Brown collars; $3.00 values. Special at $1.98

Spring Waists in Georgette, crepe de chine, satin and pongee. All new spring styles and shades, navy and black. $3.98 value; special at..... $2.98

Special Sale of Silk Underwear
Unusual Values on the First Floor