The Sunday Star.

WASHINGTON, D. C., AUGUST 7, 1921.

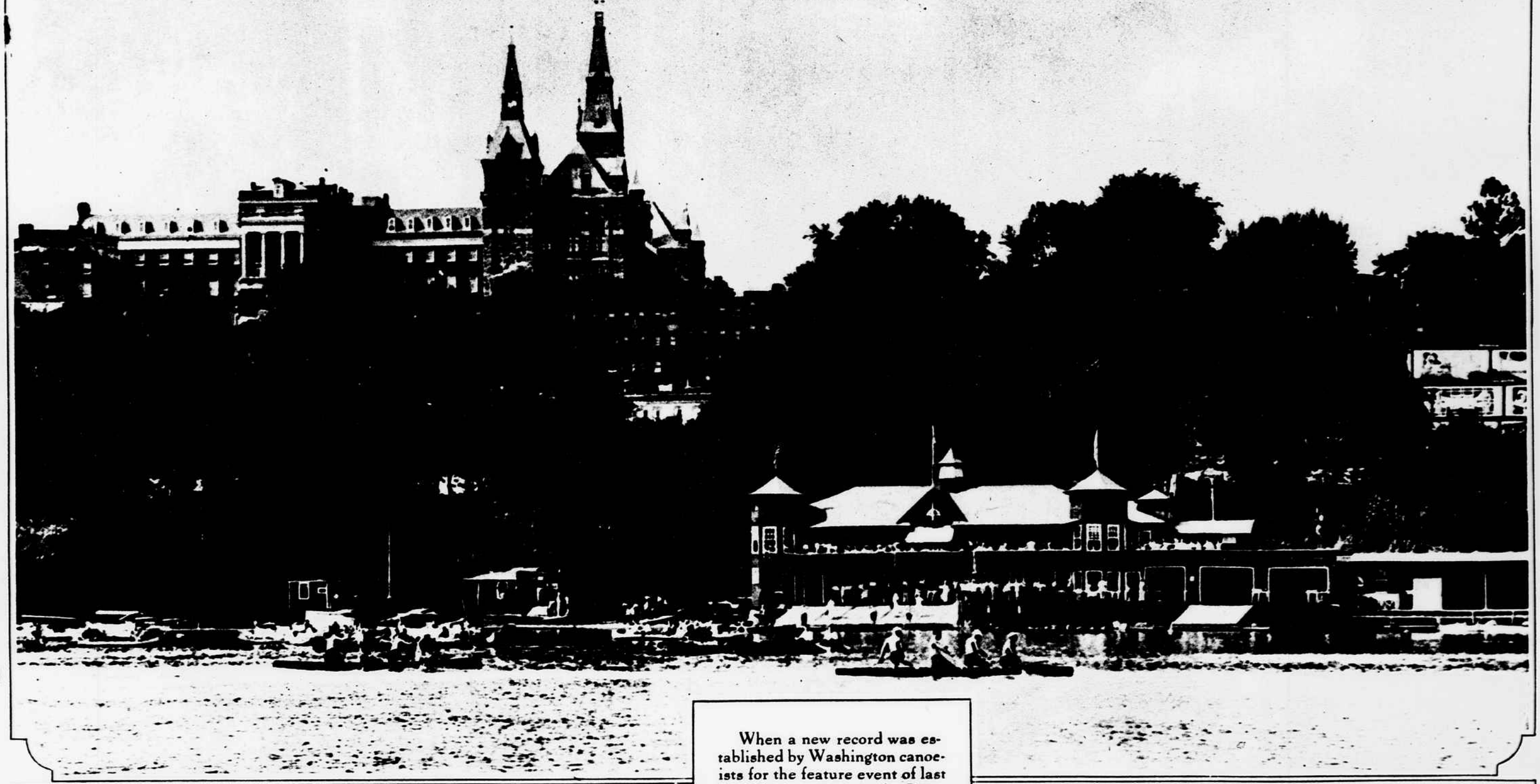

When a new record was established by Washington canoeists for the feature event of last Saturday's regatta on the Potomac. The photograph shows the double-blade senior fours of the Washington Canoe Club at the finish of the half-mile course, winning the race and making the record time of 3.32 4-5. The winning canoe contained Harry Knight, Karl Knight, Lex Martin and Percy Walton.

By National Photo Co.

The Secretary of State and Mrs. Hughes at their summer home, "Greystone," in Rock Creek Park. Photograph taken last Sunday.

National Photo Co.

Double Japanese wedding in New York. Ichino Noda and Nasakta Katayama, the grooms, at left, and brides at right. Prof. Kimura, Japanese health healer, who performed the ceremony, and wife in center.

International Film Service.

Ethel M. Morganston, Washington's first prize bathing beach beauty, holding the cup she won in the Tidal Basin contest.

National Photo Co.

A pie eating contest at the Tidal Basin beach, with Miss Sarah Parker, Mrs. Vincent Cosimano and Miss Olice Birmingham as the leading contestants for the District championship.

National Photo Co.

Winners at the Tidal Basin beauty contest, a week ago yesterday. Left to right: Ethel M. Morganston, winner of first beauty prize; Inez Coates, second prize for costume; Iola Swinnerton, first prize for costume, and Olive Birmingham, second prize winner in beauty contest.

National Photo Co.