You will enjoy participation in the palate delights and untrammeled good-fellowship of the

GARDEN HOUSE INC.
VERMONT AT K.
THEO. D SLOAT PRES. & MGR. MISS L. L. BOONE HOSTESS

Experiment with a
Special Full Course Dinner, $1.25
Daily, 5:30 to 8:30; Midday Sunday
Special Luncheons, 60c and $1.00
Served 11:30 to 2:30
A la Carte service all day. Breakfasts.
Afternoon Tea.

Celebrating 26 years of successful storekeeping with values to fit the event

Anniversary Sale

Begins Monday. Tomorrow we shall publish four pages—two in the Post and two in The Star.
If you see them you will surely be here Monday when the doors open.

The Hecht Co.
Seventh at F

The 1,000 natural shocks

that flesh is heir to," can largely be traced to worry over money.

The Shocks of Life are much like certain germs—their power to destroy withers before real health.

Systematic, regular saving is insurance against the 1000 natural shocks.

Dollars in the bank are shock-absorbers. Are you equipped?

If not, step in today and open an account.

Savings Accounts Earn 3%

The Washington Loan & Trust Co.

Downtown Bank 900 F Street | Resources Over $13,000,000.00 | West End Branch 618 17th Street

JOHN B. LARNER, President

Society

Benefit Card Party for Lest We Forget Movement Is Patronized by Many Women of Society This Afternoon.

SOCIETY women in large numbers are playing cards in the ballrooms at the New Willard this afternoon for the "lest-we-forget" movement to benefit disabled veterans of the world war. Mrs. Coolidge, the wives of senators, representatives, diplomats and smart society folk are all enjoying the afternoon either as hostesses or guests, and almost without exception all other entertainments for the afternoon were declared canceled.

The Vice President and Mrs. Coolidge will be the guests of honor at dinner this evening of Representative and Mrs. Frederick C. Hicks.

The Chief Justice and Mrs. Taft will be the guests in whose honor the minister of China and Mme. Sze will entertain an important dinner company this evening.

Mrs. Keyes Entertains Luncheon Party Today.

Mrs. Henry Wilder Keyes entertained at luncheon today, when her guests were Mme. Groultch, Mrs. Frank B. Kellogg, Mrs. Louis A. Frothingham, Mrs. Victor Kauffmann, Mrs. James Carroll Frazer, Mrs. Clarence Richmond Day, Mrs. Robinson Downey and Mrs. Charles Patterson.

Mrs. Keyes will take her guests later to the card party being given at the New Willard for the benefit of the "lest we forget" fund.

Representative and Mrs. Ernest R. Ackerman will entertain at dinner at Wardman Park Hotel on March 20.

Mrs. Frederick A. Britten, wife of Representative Britten, entertained informally at luncheon today at the Shoreham.

Mrs. Thomas F. Walsh will entertain at a dance this evening, one of the series she has given throughout the season.

Mrs. Woodrow Wilson will be the guest of honor at luncheon Wednesday of Mrs. Cary T. Grayson.

The naval attache of the Italian embassy, Capt. Civalleri, entertained a small company informally at dinner last evening, at the New Willard Hotel.

Many dinner parties will precede the One Hundred Club dance to be given this evening at the residence of Mr. and Mrs. Breckinridge Long. The guests are to wear fancy costumes and it will be one of the most brilliant of the series given this season by the club.

Mr. and Mrs. T. A. Scott Thropp will have a company at dinner before the dance, and other hosts will include Representative and Mrs. John Philip Hill, Mr. and Mrs. John Stuart Reyburn, Mr. and Mrs. Frederic L. Huidekoper, and Mr. and Mrs. Henry T. Oxnard, who will entertain for their daughter, Miss Adeline Oxnard.

Gen. Pershing Receives Guests for Army Dance.

The chief of staff, U. S. A., Gen John J. Pershing, was the guest of honor at the second Army dance of the season at Rauscher's last evening. Receiving with Gen. Pershing were Mrs. William D. Connor and Mrs. Merritte W. Ireland and the introductions were made by Col. C. C. Collins. A number of dinner parties preceded the dance, among them that of Col. and Mrs. McAuley Palmer, who entertained a company of twenty in honor of Gen. Pershing.

The Acting Secretary of War and Mrs. Wainwright were the guests of honor at dinner last evening of the Acting Judge Advocate General of the Army and Mrs. John A. Hull, who entertained a company of twenty preceding the Army dance at Rauscher's.

Representative and Mrs. Walter H. Newton entertained at dinner last evening for their daughter, Miss Grace Newton, in celebration of her sixteenth birthday anniversary. The other guests were Miss Lucia Bates, Miss Olive Chace, Miss Flora MacDonald, Mr. Willis Fowle, Mr. Russell Cone, Mr. James Fishback and Mr. Grandin Carmick. After the dinner, Mr. and Mrs. Newton took their guests to the theater.

Representative and Mrs. William A. Rodenberg entertained at dinner last evening, when their guests included Representative Joseph G. Cannon, Miss Helen Cannon, Representative and Mrs. James R. Mann, Representative Stephen G. Porter, Representative Harold Knutson, Miss Alice Page, Mrs. James Marwick and Gen. and Mrs. C. H. Martin.

Mr. and Mrs. William Marshall Bullitt entertained at dinner last evening a party of fifteen, which included Viscount d'Alte, the minister of Portugal; Senator and Mrs. Frank B. Kellogg, the solicitor general of the Department of Justice and Mrs. James Montgomery Beck, Mrs. Richard H. Townsend, Mr. and Mrs. Charles Warren, Mr. and Mrs. Woodbury Blair and others.

Among the important women in official life who attended the performance of Pavlowa yesterday afternoon were Mrs. Calvin Coolidge, Mrs. Henry Wilder Keyes, Mrs. James R. Mann, Mrs. Thomas B. Dunn, Miss Julia Mattis and her sister, Mrs. T. James Camp of Illinois; Mrs. John Crayke Simpson and Mrs. Hampson Gary.

Rear Admiral and Mrs. Robert E. Coontz entertained informally at dinner last evening at Wardman Park Hotel. Admiral and Mrs. Coontz were also hosts at a small dinner at the hotel on Thursday evening.

Mrs. Joseph W. Folk entertained a company of twenty at luncheon yesterday in honor of her sister-in-law, Mrs. Reau Folk of Nashville, Tenn., who is her house guest.

Mrs. Locke, wife of Maj. Morris Ernest Locke, entertained a company at luncheon today.

Surgeon General and Mrs. Ireland Hosts.

The surgeon general of the Army and Mrs. Merritte W. Ireland were hosts at a dinner at Rauscher's last evening, when they entertained twenty guests before the Army dance.

Maj. and Mrs. James I. Muir were hosts at a dinner party at Rauscher's last evening before the Army dance, when their guests included Maj. and Mrs. R. S. Kingsbury of Quantico, Mr. and Mrs. Walter P. Coghlan of Baltimore, Mr. and Mrs. Robert V. Fleming, Mrs. Justin McIntyre, Col. Milling, Maj. Lyon, Maj. Polk, Maj. Sandeford and Maj. Walsh.

Miss Julia Mattis entertained at a small luncheon yesterday in compliment to her sister, Mrs. T. J. Camp of Champaign, Ill.

Mr. and Mrs. George E. Hamilton left Washington today to be absent for two weeks. They will make a short visit to their daughter, Miss Louise Hamilton, at Albany, N. Y., and will then go to Atlantic City.

Col. and Mrs. Samuel Goode Jones entertained a company of twenty at dinner last evening before the Army dance at Rauscher's.

Mrs. Logan Waller Page, who has spent the winter in Switzerland and Paris, will return to Washington in April.

Representative C. L. Knight of Ohio, who has been spending some time at the Hotel La Fayette, left today for his home in Akron.

Mrs. Woolridge, wife of Ensign Edmund Tyler Woolridge, U. S. N., entertained a large company at a buffet luncheon today in honor of Miss Vivian Gordon Brown, whose engagement to Ensign Gerald Desmond Linke, U. S. N., has recently been announced. The luncheon was followed by bridge.

Mrs. H. M. Cook, who is spending a short time in Baltimore, entertained at supper last evening at the Mary Marguerite Tea House there. She will return to her apartment at Wardman Park Hotel in a few days.

MRS. MERRITTE W. IRELAND,
Who, with her husband, the surgeon general of the Army, entertained at dinner last evening preceding the Army dance.

Priscilla, the Countess of Annesley, was the guest of honor yesterday of Mr. and Mrs. Joseph Earl Stevens at Palm Beach. Mr. and Mrs. Stevens entertained their guests aboard their yacht and last evening left there for their home in New York.

Capt. and Mrs. Frederic Young are in New York today, where at noon they attended the marriage of their nephew, Mr. Joshua Henry Bennett, to Miss Grace Anne Herzog, at the home of the bride's parents, at Flushing, L. I., N. Y.

The young ladies who are interested in the Washington Memorial Association, and of which team Mrs. Alfred Pembroke Thom is in charge, will meet at Mrs. Dimock's residence on Scott Circle Monday morning at 11 o'clock.

Afternoon Tea for Pittsburgh Visitor.

Miss Virginia Hereford is giving a tea this afternoon from 5 to 7, at her home, on Massachusetts avenue, in honor of Miss Amelia Lee of Pittsburgh, who is the house guest of Miss Martha Boyle.

Assisting Miss Hereford in receiving will be Mrs. Anna Byrd Howell, Mrs. Eli Bamford Smith, Miss Grace Roper and Miss Martha Boyle. Assisting in the dining room will be Mrs. Phillip Ryan, Mrs. Charles Pardoe, Mrs. Sinclair Gannon, Mrs. Phillip Kemon, Mrs. Frank Eliot, Mrs. Wilford White, Mrs. Granville Hunt, Mrs. W. V. Boyle, Miss Anna Hereford, Miss Evelyn Prescott and Miss Audrey Herron.

Mr. and Mrs. Le Roy Tuttle have with them for two weeks their daughter, Mrs. Streeter Flynn of Oklahome City, Okla. Their younger daughter, Miss Adelaide Leroy Tuttle, who visited her brother-in-law and sister, Mr. and Mrs. Flynn, at their western home, returned to Washington with her.

Mrs. Julian Carter of Baltimore will come to Washington to spend the week end and to attend the tea which Paul Gardner Tchernikoff will give Monday at 5 o'clock at his studio, 1731 L street. Mr. Tchernikoff is not sending out cards.

Mr. John T. Adams, chairman of the republican national committee, and Mrs. Adams have taken an apartment at Wardman Park Hotel and will make their home there indefinitely.

Mr. and Mrs. A. N. Dieck, Mr. J. W. Hoch and Miss Anna K. Hoch of West Orange, N. J., who are in Washington for a visit, are stopping at the Powhatan.

Mr. and Mrs. Edward Clifton will go to Baltimore today and will be among the guests at the dinner this evening which Mr. and Mrs. Charles R. Gantz will give in their home in Roland Park.

Deaths Reported.

The following deaths have been reported to the health department in the last twenty-four hours:

Edwin J. Cartright, 47, Tuberculosis Hospital.
Walter Curtis, 24, United States Naval Hospital.
Mary J. Flood, 62, 1113 Clifton st.
Lydia E. Smillie, 81, 521 3d st.
Frank T. Knock, 48, 3423 14th st.
Thomas Hartman, 66, United States Naval Hospital.
Mary N. Jones, 75, 623 9th st. n.e.
Virginia M. Epes, 28, 1755 Park rd.
Elmer L. Beall, 36, 3202 Park pl.
Isabella M. Milne, 64, 1861 Newton st.
Bertha M. Powell, 43, Columbia Hospital.
Elia Capps, 52, 2204 Flagler st.
Esther H. Kantz, 76, the Brighton, 2123 California st.
Joseph H. Morrison, 64, 130 B st. n.e.
Janes E. Majers, 57, Homeopathic Hospital.
Jane Gordon, 76, 1501 R st.
Mary Walsh, 75, 316 H st. n.e.
Helene R. Rumbold, 58, the Wyoming apts.
Carl A. E. Lagerquist, 64, 2122 M st.
James Baden, 2, Providence Hospital.
Frederick Eickerberger, 3, 1321 Olive st. n.e.
Ruby L. Sanderson, 3 days, 1406 Hopkins pl.
Lilliam Johnson, 24, Freedmen's Hospital.
Charles H. Armstrong, 63, 15th and Frankfort sts. s.e.
Bettie Lewis, 46, 324 I st. s.w.
Bicie Dudley, 45, 425 L st.
Walter Montgomery, 25, Tuberculosis Hospital.
Annie L. Jeffries, 28, 2223 F st. n.w.
Maggie Clark, 41, Georgetown University Hospital.
Andrew Mitchell, 72, Garfield Hospital.

Births Reported.

The following births have been reported to the health department in the last twenty-four hours:

Stephen B. and Daisy Ceto, girl.
Walter G. and Ruth G. Dunlop, boy.
Walter W. and Mildred Price, boy.
Irenee J. and Amy Le Blanc, girl.
Lester A. and Margaret Gooding, boy.
Charles K. and Margaret E. West, girl.
Frederick M. and Margaret T. Wilkison, girl.
Edward L. and Anna J. McLaren, boy.
Wilbur W. and Mary M. Thacker, girl.
George M. and Minnie E. Bradley, girl.
Ralph P. and Celia B. Colbert, girl.
Lester G. and Julia E. Fullmer, girl.
Richard C. and Grace E. Meininger, boy.
William J. and Alice L. Keefe, boy.
Norman D. and Dora M. Tanner, boy.
Maurice L. and Amy E. Breckenridge, boy.
S. Earl and Mary F. Smith, boy.
Lawson H. and Louise C. Sanderson, girl.
Rufus E. and Edna M. Milor, girl.
John C. and Mary E. Breen, boy.
James and Veronica Mahoney, girl.
Eugene and Gertrude Johnson, boy.
James and Ethel Robinson, boy.
William and Geraldine Jones, boy.

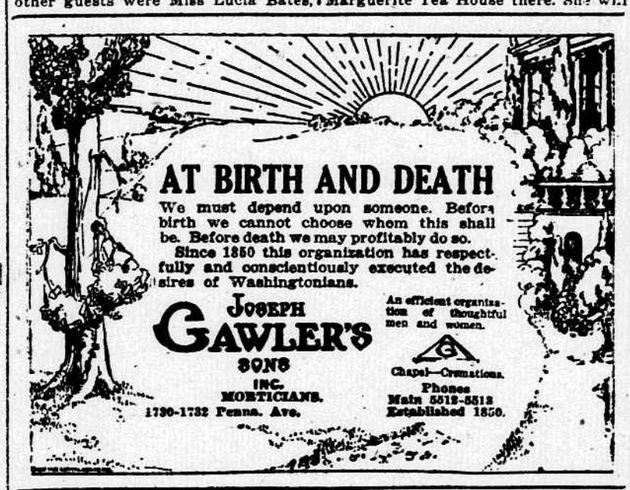

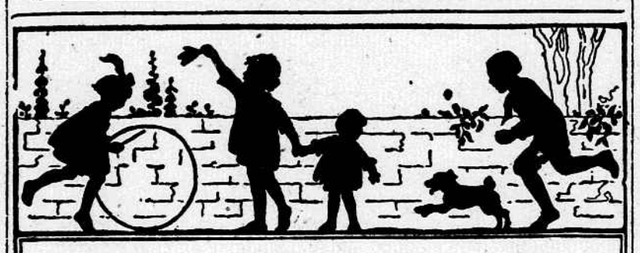

GIVE THEM
BAKER'S COCOA
TO DRINK

The almost unceasing activity with which children work off their surplus energy makes good and nutritious food a continual necessity. Of all the food drinks Baker's Cocoa is the most perfect, supplying as it does much valuable material for the upbuilding of their growing bodies. Just as good for older people. It is delicious, too, of fine flavor and aroma.

REG. U. S. PAT. OFF.

MADE ONLY BY
WALTER BAKER & CO. LTD.
Established 1780
DORCHESTER, MASSACHUSETTS
Booklet of Choice Recipes sent free

PAINT FOR PROTECTION
No matter how small the job or how large we'll be glad to furnish you estimates on Painting for Protection.
R. K. FERGUSON INC.
1114 9th St. N.W. Ph. N. 281-282.
PAINTING DEPARTMENT

Quick Service Printing
LEWIS M. THAYER
HOWARD S. FISK Manager
507 13th N.W.

READ
"If Winter Comes," "Simon Called Peter," "Head of the House of Coombe," "To the Last Man," "Rich Little Poor Boy," and other newest fiction in our
CIRCULATING LIBRARY
For 25c per Book
PEARLMAN'S BOOK SHOP
G. DAVID PEARLMAN
933 G St. N.W.
"ANY BOOK SUPPLIED."

THE WEATHER

District of Columbia—Fair tonight and tomorrow; not much change in temperature, lowest tonight above freezing; moderate to fresh northwest and west winds.

Maryland—Generally fair tonight and tomorrow; not much change in temperature; fresh northwest and west winds.

Virginia—Fair tonight and tomorrow; colder in southeast portion tonight; fresh to strong westerly winds.

West Virginia—Cloudy and colder tonight; probably snow in the mountains; tomorrow fair.

Records for Twenty-Four Hours.

Thermometer—4 p.m., 44; 8 p.m., 44; 12 midnight, 44; 4 a.m., 43; 8 a.m., 42; noon, 46.

Barometer—4 p.m., 29.78; 8 p.m., 29.79; 12 midnight, 29.69; 4 a.m., 29.60; 8 a.m., 29.60; noon, 29.62.

Highest temperature, 46, occurred at noon today.

Lowest temperature, 42, occurred at 6 a.m. today.

Temperature same date last year—Highest, 60; lowest, 32.

Condition of the Water.

Temperature and condition of the water at 8 a.m.: Great Falls—Temperature, 38; condition, very muddy.

Tide Tables.

(Furnished by United States coast and geodetic survey.)

Today—Low tide, 12:19 a.m. and 12:37 p.m.; high tide, 6:02 a.m. and 6:31 p.m.

Tomorrow—Low tide, 1:11 a.m. and 1:35 p.m.; high tide, 6:59 a.m. and 7:27 p.m.

The Sun and Moon.

Today—Sun rose, 6:27 a.m.; sun sets, 6:10 p.m.

Tomorrow—Sun rises, 6:26 a.m.; sun sets, 6:11 p.m.

Moon rises, 4:20 p.m.; sets, 4:57 a.m.

Automobile lamps to be lighted one-half hour after sunset.

Weather in Various Cities.

Stations.	Barometer.	Temperature. Highest yesterday.	Temperature. Lowest last night.	Rainfall 8 a.m. to 8 a.m.	State of Weather.
Abilene, Tex.	29.90	62	32	....	Clear
Albany	29.78	44	32	....	Cloudy
Asbury Park	[illegible]	44	36	0.66	Rain
Atlantic City	29.58	42	40	1.04	Rain
Baltimore	29.58	46	42	0.36	Rain
Birmingham	29.94	70	42	....	Clear
Bismarck	29.68	40	28	....	Pt.cloudy
Boston	29.76	50	36	....	Cloudy
Buffalo	29.68	50	34	0.24	Rain
Charleston	29.82	72	58	0.16	Cloudy
Chicago	29.80	42	36	1.00	Clear
Cincinnati	29.64	60	36	0.30	Pt.cloudy
Cleveland	29.54	54	40	0.38	Rain
Denver	29.50	52	30	....	Cloudy
Detroit	29.62	52	32	0.88	Snow
El Paso	29.76	62	34	....	Clear
Galveston	30.02	68	54	....	Pt.cloudy
Helena	29.56	42	26	....	Pt.cloudy
Jacksonville	29.92	80	16	0.14	Clear
Kansas City	29.92	38	34	0.14	Clear
Los Angeles	29.90	56	44	0.04	Rain
Louisville	29.72	54	40	0.16	Rain
Miami, Fla.	30.00	82	74	0.02	Clear
New Orleans	29.98	70	54	....	Pt.cloudy
New York	29.72	46	36	0.34	Rain
Okla. City	29.96	42	30	....	Clear
Philadelphia	29.82	44	40	0.42	Rain
Phoenix, Ariz.	29.72	68	46	....	Cloudy
Pittsburgh	29.62	52	42	0.50	Clear
Portland, Me.	29.84	42	26	....	Cloudy
Portland, Ore.	29.76	44	34	....	Clear
S. Lake City	29.68	44	24	0.54	Snow
San Antonio	29.94	76	44	....	Clear
San Diego	29.84	58	48	0.06	Rain
S. Francisco	29.56	52	36	0.88	Cloudy
St. Louis	29.82	54	38	0.06	Cloudy
St. Paul	29.[illegible]	40	24	....	Clear
Seattle	29.82	44	32	0.01	Cloudy
WASH., D.C.	29.60	45	42	0.45	Rain

Foreign.

(8 a.m., Greenwich time, today.)

Stations.	Temperature.	Weather.
London, England	32	Part cloudy
Paris, France	40	Cloudy
Copenhagen, Denmark	34	Foggy
Stockholm, Sweden	28	Clear
Gibraltar, Spain	46	Clear
Horta (Fayal), Azores	58	Cloudy
Hamilton, Bermuda	68	Part cloudy
Havana, Cuba	72	Clear
Colon, Canal Zone	80	Part cloudy

Marriage Licenses.

Marriage licenses have been issued to the following:

Willie Foster and Marguerita Johnson.
Frank L. Eustace and Mable V. O'Roark.
Uriah B. Johnson and Marie Peebles.
Edwin V. Vaupel of this city and Lydia Sterritt of Philadelphia.
Morris Sandler of this city and Beatrice M. Cohen of Hyattsville, Md.
George G. Slentz and Tina C. Dement.
William T. Turner of Mine Run, Va., and Violet C. Sullivan of Paytes, Va.
Bradley M. Kill and Nellie M. Carrow, both of Alexandria.

CARDS OF THANKS.

JONES. We wish to express our sincere thanks to our many friends and neighbors for their kind expression of sympathy, their many acts of kindness, and for the many beautiful floral tributes rendered at the death of our dear daughter and sister, PRISCILLA A. JONES.
HER MOTHER, MARY A. COOTS, AND THE FAMILY, 1349 Wallach Place, n.w.

WALLS. We wish to acknowledge with grateful appreciation the kindness shown during the illness and expression of sympathy and floral tributes rendered on the death of our mother and sister, FLORENCE WALLS.
W. R. WALLS AND FAMILY. 12

DIED.

BEALL. March 10, 1922, 7 a.m., at his residence, 3202 Park pl. n.w., ELMER LEE BEALL, in the 36th year of his age. Burial from the chapel of Pumphrey Bros., Rockville, Md., Sunday, March 12, at 2:30 p.m. 12*

BEATTY. Entered into rest Saturday, March 11, 1922, at 1:20 a.m., at his residence, 610 East Capitol st., Dr. LOUIS K. BEATTY, husband of Mi. R. Beatty. Funeral services will be held at his late residence on Tuesday, March 14, at 2 p.m. Interment in Congressional cemetery. 13

BECKER. Saturday morning, March 11, 1922, at his residence, 1867 Wyoming ave. n.w., CONRAD BECKER, beloved husband of Olivia Deskins Becker. Notice of funeral hereafter. *

BEERS. Friday, March 10, 1922, at 1 a.m., MARGARET, beloved wife of F. C. Beers (nee Ruppel). Funeral from her late residence, 517 K st. n.e., Monday, March 13, at 8:30 a.m. Requiem mass at St. Mary's Church at 9 o'clock. Relatives and friends invited. Interment St. Mary's cemetery. 11*

BEMBOW-CLARK. The remains of Mrs. MAGGIE CLARK-BEMBOW of 1905 19th st. n.w., the beloved wife of Robert Bembow, who died Monday, March 6, 1922, at Georgetown University Hospital, will be shipped to Atlanta, Ga., from Lemax's chapel, 1400 S st. n.w., Saturday, March 11, at 3:30 p.m. Services and interment at Atlanta Monday, March 13. *

BURKE. Departed this life in full triumph of faith, March 9, 1922, Mrs. MARY BURKE, beloved wife of the late Elias Burke, devoted mother of Andrew Barracks, Clara Dyson and Minnie H. Hawkins. Funeral services at her late residence, 916-A 1st st. s.w., thence to Pilgrim Baptist Church, 3rd and Van sts. s.w., Sunday, March 12, at 1 o'clock, Rev. W. L. Washington officiating. *

BYRNE. Friday, March 10, 1922, at 9 a.m., MARGARET, beloved wife of James J. Byrne, in her 70th year. She is survived by her husband, five sons and one daughter. Funeral from her late residence, 3312 Prospect ave. n.w., Monday, March 13, at 9 a.m., thence to Holy Trinity Catholic Church, where high requiem mass will be offered for the repose of her soul. Interment at Mount Olivet cemetery. 12*

CAIN. Departed this life suddenly, on Thursday, March 9, 1922, at 1:45 a.m., at Freedmen's Hospital, MARTHA E., mother of Herbert R. Cain. Funeral services Sunday, March 12, at 1 p.m., at the W. Ernest Jarvis funeral parlors, 2222 9a. ave. n.w. Friends and relatives invited. *

COLLIER. Passed peacefully away at his home, 1311 T st. n.w., at 5:17 p.m. Thursday, March 9, 1922, LEWIS COLLIER, devoted husband of Mrs. Julia C. and father of Harriet L. and L. Estelle Collier and Mrs. J. B. Saunders. Funeral from his late home Monday, March 13, at 2 p.m.

Sunset and evening star,
And one clear call for me!
And may there be no moaning at the bar
When I put out to sea. 12*

COLLIER. Officers and members of the Young Men's Brilliant Star Benevolent Association, No. 1, are hereby notified of the death of our late Brother LEWIS COLLIER. Funeral services at his late residence Monday, March 13, at 2 p.m.
SAMUEL MIDDLETON, Pres.
WM. H. NEWMAN, Sec. *

COLLIER. All members of Ionic Lodge, No. 17, F. A. A. M., are hereby notified to meet in special communication Monday, March 13, 1922, at the Masonic Temple, 5th st. and Virginia ave. s.e., at 12:30 p.m. (meeting will convene on the first floor), to attend the funeral of our late brother, LOUIS R. COLLIER, who departed this life Thursday, March 9. Funeral services will be held at his late residence, 1311 T st. n.w., at 2 o'clock p.m. By order of
SAMUEL J. HARRISON, W. M.
R. A. PHILLIPS, Secretary. 12*

GASCH. Friday, March 10, 1922, at Bladensburg, Md., FRANK H., beloved son of the late Francis and Sophia Gasch. Funeral from his late residence, Bladensburg, Sunday, March 12, at 2 o'clock p.m. Relatives and friends invited to attend. 12*

GAY. Friday, March 10, 1922, at 1:15 a.m., at her residence, 53rd and Eastern ave. n.e., Deanwood Heights, D. C., EDITH R., beloved wife of Albert J. and devoted mother of Alberta S. Wilson (nee Gay) and Oscar J. Funeral from Beulah Baptist Church, 51st and Clay sts. n.e., Monday, March 13, at 10 o'clock a.m. Relatives and friends invited.

DIED.

GENTRY. Departed this life Friday, March 10, 1922, at 8:30 a.m., in full triumph of faith, MELINDA GENTRY of 1936 9th st. n.w., beloved wife of the late Jack Gentry, aged 93 years. She leaves to mourn their loss two daughters, Maggie Chavis and Nancy Towles; three sons, Levi, Benjamin and Jefferson Gentry; nine grandchildren, eight great-grandchildren and a host of relatives and friends. Funeral from her daughter's residence, 1936 9th st. n.w. Monday, March 13, at 2 p.m. Friends invited.

GOSS. Suddenly, Wednesday, March 8, 1922, at 3:15 p.m., GEORGIA GOSS, beloved mother of Blanche Clarke. Funeral Sunday, March 12, at 2 p.m., from her daughter's residence, 10 Naylor court n.w. Friends invited. Interment Harmony cemetery.

Oh God, what a weight of sorrow
Must I, the only one to bear;
The silent room and empty bed
And the lonely, vacant chair.
HER DAUGHTER BLANCHE. *

HARRIDAY. Departed this life Wednesday, March 8, 1922, at 6 p.m., at her residence, 305 W st. n.w., LUCINDY HARRIDAY. Funeral from New Bethel Baptist Church Sunday, March 12, at 1 o'clock, Rev. D. Jarvis, pastor. *

HATHAWAY. March 3, 1922, in Santo Domingo City, D. R., EUGENE H. HATHAWAY. Funeral and burial in Wellesley, Mass., about March 18.

HAWKINS. All members of Queen of Sheba Chapter, No. 2, O. E. S., are hereby notified to attend the funeral of our late sister, Mrs. MARTHA HAWKINS, Monday, March 13, 1922, at 2 p.m., from Liberty Baptist Church, 23rd st. between H and I sts. n.w. LULU U. LEWIS, W. M.; W. M. JACKSON, W. P.; JUANITA L. JACKSON, Sec. 12*

HAYDEN. Friday, March 10, 1922, at 10:30 a.m., HENRY FRANKLIN HAYDEN. Funeral from his late residence, 1734 U st. n.w., Monday, March 13, at 1 p.m. Interment at Arlington national cemetery. 12*

HUSTON. Friday evening, March 10, 1922, at 6:15 o'clock, REE PEEBLES, beloved wife of James N. Huston, 1416 Crittenden st. Funeral from her late residence, Monday afternoon, March 13, at 3 o'clock. Interment Rock Creek cemetery. *

JOHNSON. Departed this life Tuesday, March 7, 1922, at her residence, 227 V st. n.w., Mrs. LUCY JOHNSON. She leaves to mourn her departure one son, Richard Dorsey; three brothers, Eugene, James and Fred Thomas, and other relatives. Remains may be seen at McGuire's funeral parlors, 9th and Westminster sts. n.w., Saturday after 12 o'clock. Funeral from Cosmopolitan Baptist Church, N st. bet. 9th and 10th n.w., Dr. Simon P. W. Drew, pastor, Sunday, March 12, at 2 p.m. Relatives and friends are invited to attend. 9&11

JOHNSON. Ladies' Columbia Aid Auxiliary Association are hereby notified of the death of Mrs. LUCY JOHNSON. You are requested to attend the funeral, from Cosmopolitan Baptist Church, N st. bet. 9th and 10th sts. n.w., Sunday, March 12, 1922, at 2 p.m. SUSAN H. DORSEY, Pres. MARY E. BOWMAN, R. S.*

MITCHELL. March 9, 1922, at 4:30 p.m., ANDREW MITCHELL, beloved brother of the late Isaiah Mitchell, sr.; brother of Mrs. Fannie Kroell and brother-in-law of Mrs. Lucinda S. Mitchell. Funeral from McGuire's chapel, 1820 9th st. n.w., Monday, March 13, at 2 p.m. Interment at Harmony cemetery. *

O'CONNOR. Friday, March 10, 1922, at 3:30 p.m., DENNIS J., beloved son of Margaret and the late Michael J. O'Connor. Funeral from his late residence, 627 Newton st. n.w., Monday, March 13, at 8:30 a.m. Requiem mass at St. Gabriel's Church at 9 a.m. Relatives and friends invited. Interment at Mount Olivet cemetery. 12

RAY. Passed away Friday, March 10, 1922, at the residence of her daughter, Mrs. G. Edward Schultz, Bethesda, Md., GERTRUDE E., wife of the late J. Enos Ray, sr., aged 73 years. Funeral from her late residence, Chillum, Md., Monday, March 13, at 2 p.m. Services at Emory M. E. Church South, Brightwood, D. C., at 2:30 p.m. Relatives and friends invited to attend. Interment at Glenwood cemetery. 12*

ROSE. March 9, 1922, at her residence, 1310 Q st. n.w., Mrs. CLARA ROSE, the beloved mother of Thomas H. Rose of Waterford, Conn.; Mrs. Harriet Douglass of Bayonne, N. J., and Miss Irene Rose of Washington, D. C. Five grandchildren and four great-grandchildren survive her. Funeral services Saturday, March 11, at Lomax's chapel, 1400 8 st. n.w., at 8 p.m. Friends invited. Interment at Madison, Va. *

RUSSELL. Saturday, March 11, 1922, at Garfield Hospital, MARY CATHERINE, beloved wife of John L. Russell. Funeral from the residence of her mother, Mrs. S. W. Corwin, 1122 1 st. n.e., Monday, March 13, at 11 a.m. Relatives and friends invited. Interment Rock Creek cemetery. 12

SANDERSON. On Friday, March 10, 1922, beloved infant daughter of Lieut. Lawson H. Sanderson, U. S. M. C., and Mrs. Sanderson. Funeral on Saturday, March 11. Interment (private) at Arlington cemetery.

SHELLEY. Friday, March 10, 1922, at Sibley Hospital, HENRETTA E., widow of the late Capt. William Shelley. Funeral services will be held at the chapel of A. J. Schippert, 2008 Pa. ave. n.w., Monday, March 13, at 2 o'clock p.m. Relatives and friends invited. Interment (private) Arlington cemetery. Ladies of U. S. Grant Circle, G. A. R., are cordially invited. 12

SLOAT. Suddenly Friday, March 10, 1922, at the Emergency Hospital, Gen. FRANK D. SLOAT. Funeral from the chapel of W. R. Speare Company, 1208 H st. n.w., Saturday, March 11, at 5 p.m. Interment at Croton Falls, N. Y. 11

SLOAT. The District of Columbia Commandery of the Military Order of the Loyal Legion of the United States, announces the death of Companion Captain FRANK DARDANELLE SLOAT, U. S. Volunteers, in this City, March 10, 1922. Funeral services at Speare's Chapel, 1208 H Street N.W., on Saturday, 11th instant, at 5 o'clock P.M. Interment at Croton Falls, N. Y.
Major General John L. Clem, U. S. Army, Commander.
G. H. POWELL, Recorder.

SMITH. Saturday, March 11, 1922, at 7:45 a.m., at the residence of his son, William H. Smith, 1006 Rosedale st. n.e., CHARLES, beloved husband of Laura J. Smith (nee Streeks). Funeral Monday, March 13, from above residence at 1:30 p.m., thence to the Church of the Nativity, 14th and A sts. s.e., at 2 o'clock p.m. Relatives and friends invited. 12*

SMITH. Departed this life Tuesday, March 7, 1922, WILLIAM SMITH of 1718½ 5th st. n.w., the father of John D. Jackson of Washington and Mrs. Mary H. Morgan of Richmond. Funeral Sunday, 1 p.m., from Vermont Avenue Baptist Church. *

SPENGEMAN. In New York, Sunday, March 5, 1922, GILBERT A. SPENGEMAN, aged 18 years, youngest son of Edward A. and Ottilie Spengeman, and nephew of Felix and Flora Freyhold.

STIEGLITZ. Thursday, March 9, 1922, STEPHANIE A. STIEGLITZ (nee Meany), beloved wife of Alexander Stieglitz of 228 A st. s.e. Funeral from the parlors of James T. Ryan, 317 Pa. ave. s.e., Monday, March 13, at 8:30, thence to St. Peter's Church, where mass will be said. Relatives and friends invited. Interment Mount Olivet cemetery. (Baltimore papers please copy.) 12

STUBENER. At Benedict, Md., March 9, 1922, ANNIE M. (nee Haislip), beloved wife of Philip Stubener. Funeral from her sister's residence, Mrs. Archie Corwin, 1114 Eye st. n.e., on Monday, March 13, at 2 p.m. 12

THOMAS. Departed this life Thursday, March 9, 1922, at 4:30 p.m., after a long illness, Mrs. ELIZABETH THOMAS. Funeral from her late residence, 1002 D st. s.e., Monday, March 13, thence to St. Cyprian's Church, 13th and C sts. s.e., where requiem mass will be said for the repose of her soul. Relatives and friends invited.

WAIDNER. Friday, March 10, 1922, at his residence, 1748 Lanier place, Dr. CHARLES W. WAIDNER, after a protracted illness. Funeral services 10 a.m. Sunday. Interment Baltimore.

WASHINGTON. Departed this life Saturday, March 11, 1922, at 3:35 a.m., at her residence, 1810 8 st. n.w., Mrs. SUSAN WASHINGTON, mother of Mrs. Mary E. Douglass and William Washington and grandmother of Ida F. Douglass, Brunda Jackson and Sojourner Jackson. Notice of funeral hereafter. 12*

IN MEMORIAM.

BEUCHERT. In sad but loving remembrance of our dear father, JOHN I. BEUCHERT, who departed this life eight years ago today, March 11, 1914. Anniversary mass at St. Peter's Church.
May he rest in peace.
HIS LOVING DAUGHTER AND SONS. *

BROWN. In sad but loving remembrance of our dear and beloved husband and father, GEORGE H. BROWN, who departed this life two years ago, March 11, 1920.
We loved him dearly, but God loved him best.
HIS DEVOTED WIFE AND CHILDREN, GRACE H., MILTON AND MARGARET. *

CLARK. In sad but loving remembrance of our devoted father, PHILIP CLARK, who departed this life three years ago today, March 11, 1919.
Dear Father, smile on us from heaven,
Ask God to guide us through this life,
That we may in your footsteps follow
And thus avoid this worldly strife.
LOVING CHILDREN, GERTRUDE, LOUISE AND WILLIAM.
(New York papers please copy.) *

CRAWFORD. In loving remembrance of our dear son and brother, TONY ISAAC CRAWFORD, who departed this life twelve years ago today, March 11, 1910.